

GENERAL PURPOSE ENGINE

**GCV135
GCV135A
GCV135E
GCV135LE**

PARTS CATALOGUE

3

FOREWORD INDEX

1

ENGINE GROUP

2

PART NUMBER INDEX

3

PART NAME INDEX

4

Instruction for use of parts catalogue

- **This parts catalogue was prepared based on the latest information available as of October 20, 2012.**
- See the parts catalogue news for any revision that is made after October 20, 2012.
- **Always specify the part number when ordering a part.**
- Check the model, type, serial numbers, color, maker, and the size as needed before ordering a part.
- Note that the illustrations (part drawings) can differ from the actual parts in shape. They are given just to help you to refer to the parts.
- **When modifications or additions to this parts catalogue are made, a revised edition will be issued at an appropriate time, with successively progressing revision numbers on the cover. We recommend obtaining such revisions in order to keep your parts catalogue up-to-date at all times. To check whether a parts catalogue revision has been issued, please contact your Honda distributor.**

Initial version issue date **September 27, 2007**
Honda Motor Co., Ltd.

CONTENTS

	Page	Address No.	
● Instruction for use of parts catalogue	1	B 1	1
● How to refer to the part information	2	B 2	
● Part catalogue structure	3	B 3	
● When the parts were revised	4	B 4	
● Abbreviations used in the parts catalogue	4	B 4	
● How to check the part block and serial numbers	5	B 5	
● Models, parts catalogue codes and applicable serial numbers	6	B 6	
● Features of each type	10	B10	
● Fuel hose, general purpose hoses and vinyl hose	18	C 2	
● Illustrated index	19	C 3	
● ENGINE GROUP	21	D 1	2
● PART NO. INDEX	68	G 1	3
● PART NAME INDEX	70	H 1	4

How to refer to the part information

A Reference with "Illustrated index"

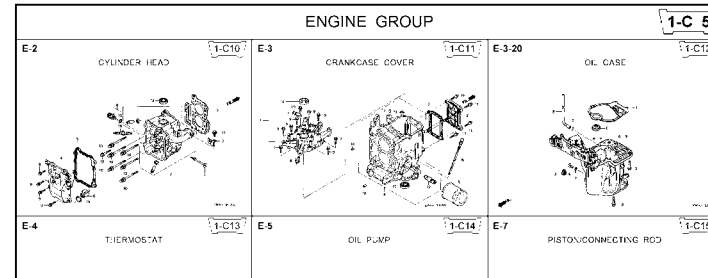

B Reference with "Part number index"

PART NO. INDEX					
Part Number	Address	Page	Ref.	Part Number	Address Page
06000				15212-ZW9-000	1-C14 3C
06316-ZW9-000	1-G9	88	1	15220-ZW9-003	1-C14 3C
11000				15332-ZW9-000	1-E8 55
11300-ZW9-405	1-C11	27	1	15332-ZW9-A30	1-E11 5E
11300-ZW9-406	1-C11	27	1	15400-PFB-004	1-C11 27
11340-ZW9-000	1-C11	27	2	15422-ZW9-000	1-C14 3C
11342-ZW9-000	1-C11	27	3	15473-881-000	1-C14 3C
11381-ZW9-003	1-C12	28	1	15474-ZW9-000	1-C14 3C
				15611-921-000	1-C10 2E
				15655-ZW9-000	1-C11 27
				16000	
12000				16010-ZV4-005	1-D4 3E
12000-ZW9-405ZA	1-C11	27	4	16011-ZV4-005	1-D4 3E
12155-ZV4-A00	1-C13	29	1	16013-ZW9-003	1-D4 3E
12166-ZW9-000	1-C10	26	1	16016-ZW9-003	1-D4 3E
12209-GB4-681	1-C16	32	1	16016-ZW9-721	1-D4 3E
12210-ZW9-405ZA	1-C10	26	2	16023-ZW9-003	1-D4 3E
12216-ZE2-300	1-E8	55	1	16024-ZV4-650	1-D4 3E
	1-E11	58	1	16028-ZV4-650	1-D4 3E

Ref. No.	Part No.	Description	Req'd QTY						Serial No.	Parts catalogue code
			99D1	99D1	1001	1001	1001	1001		
1	12166-ZW9-000	STOPPER, ENGINE SIDE	2	2	2	2	2			
2	12210-ZW9-000ZA	HEAD COMP., CYLINDER	1	1	1	1	1			
3	12251-ZW9-003	GASKET, CYLINDER HEAD	1	1	1	1	1			
4	12310-ZW9-000	COVER COMP., HEAD	1	1	1	1	1			
5	12312-ZW9-000	PACKING, HEAD COVER	1	1	1	1	1			
6	15611-921-000	CAP, OIL (NO GAUGE)	1	1	1	1	1			
7	16617-ZW9-000	HOLDER, CABLE	1	1	1	1	1	SC,SG		
	16617-ZW9-010		1	1	1	1	1	1001801	LHC,LHD	
			1	1	1	1	1		LHC,LHD	
8	35673-ZV5-003	SENSOR ASSY., WATER	1	1	1	1	1			
9	90003-ZW9-000	BOLT, FLANGE, 6X22	4	4	4	4	4			
10	90007-ZW9-003	BOLT, FLANGE, 8X83	6	6	6	6	6			
11	90011-ZW9-000	BOLT, FLANGE, 6X14(CT200)	1	1	1	1	1			
12	90020-ZW9-000	BOLT, FLANGE, 8X40	2	2	2	2	2			
13	91202-KJ9-003	OIL SEAL, 20X32X6	1	1	1	1	1			
14	91301-805-000	O-RING, 26X2.7	1	1	1	1	1			
15	91307-PK2-005	O-RING, 9.5X1.5(HONDA KIKAKI)	1	1	1	1	1			
16	98059-55916	PLUG, SPARK (CR5EH-9)	2	2	2	2	2			
	98059-55926	PLUG, SPARK (U16FER9)	2	2	2	2	2			

C Reference with "Part name index"

PART NAME INDEX					
Part name	Address	Page	Ref.		
[A]					
ABSORBER , FUEL	1-E15	62	5	BOLT ,	
ARMATURE COMP.	1-D11	43	7	BOLT ,	
ARM COMP. , LINK JOINT	1-G6	85	18	BOLT ,	
ARM COMP. , SHIFT LINK	1-G6	85	14	BOLT ,	
ARM COMP. , TILT	1-F15	79	20		
ARM , FUEL PUMP ROCKER	1-C16	32	4		
ARM , REVERSE LOCK	1-F15	79	18		
ARM , SHIFT LINK	1-F11	74	7		
ARM , STOPPER	1-D1	33	12	BOLT ,	
ARM , THROTTLE REMOTE	1-F11	74	6		
ARM , VALVE ROCKER	1-C16	32	3		
[B]					
BAG , TOOL , 160MM	1-G5	84	10		
BAND	1-G6	86	37		
BAND B1 , WIRE	1-F6	69	1		
BAND , CORD	1-F3	67	18	BOLT ,	
BAND , TUBE CLIP , 11MM	1-E15	63	20		
BAND , TUBE CLIP , 12.5MM	1-E15	63	19	BOLT ,	

Page No.

2000.09.20 E

Part catalogue structure

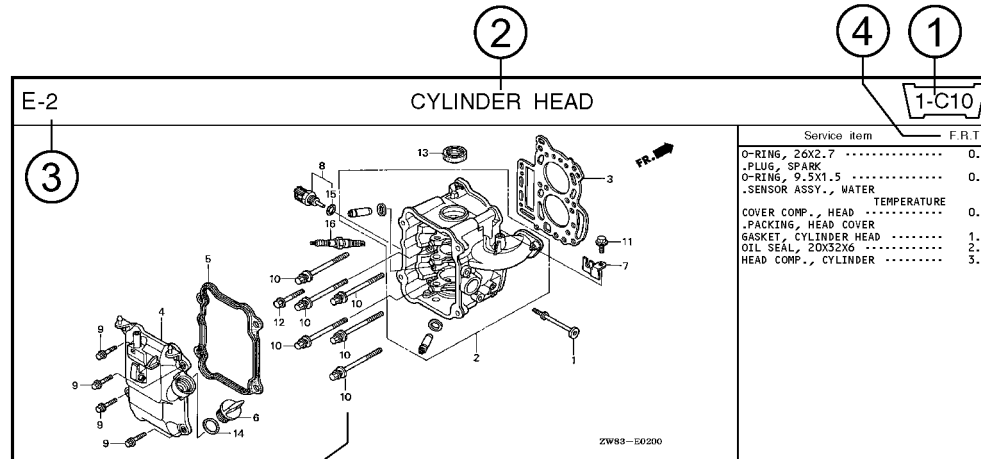

Ref. No.	Part No.	Description	Reqd. QTY						Serial No.	Parts catalogue code
			BF 9/9D1	BFP 9/9D1	BF 10D1	BFP 10D1	BF 10B1	BFP 10B1		
1	12166-zw9-000	STOPPER, ENGINE SIDE	2	2	2	2	2	2		
2	12210-zw9-000ZA	HEAD COMP., CYLINDER *NHS* DARK GRAY	1	1	1	1	1	1		
3	12251-zw9-003	GASKET, CYLINDER HEAD	1	1	1	1	1	1		
4	12310-zw9-000	COVER COMP., HEAD	1	1	1	1	1	1		
5	12312-zw9-000	PACKING, HEAD COVER	1	1	1	1	1	1		
6	15611-921-000	CAP, OIL (NO GAUGE)	1	1	1	1	1	1		
7	16617-zw9-000	HOLDER, CABLE	1	1	1	1	1	1	SC,SG	
	16617-zw9-010		1	1	1	1	1	1	1001800 LHC,LHD	

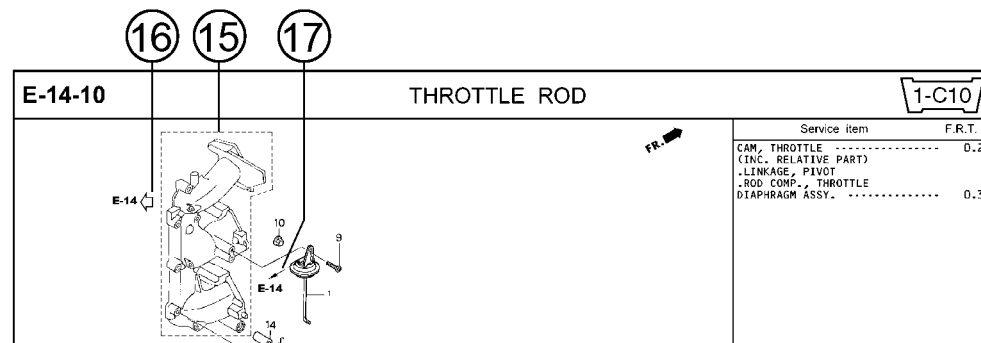

① Address number

- Address No. is provided (in place of the page No.) to help you refer to the part with the part No. or part name.

② Block title ③ Block number

④ Service item/Flat rate time

⑤ Reference number

- Title number marked with the parenthesis or parentheses indicates that it continues from the previous page.

⑥ Part number ⑦ Honda color code

⑧ Description

⑨ Assemblies

- Sections framed with broken lines in the exploded view drawings are available as complete assemblies. (Their individual parts can also be obtained.)

⑩ Color description

⑪ Note

- Notes are shown with the parentheses in the part name column.

⑫ Required quantity

- Required QTY shown in the parenthesis or parentheses indicates the optional part.
- Required QTY marked with "N" Indicates the optional part that should be selected as needed.
- Required QTY indicates the number of the part used in the block.

⑬ Serial number

⑭ Type

- When the type column is blank, it indicates that the part is applicable to all types.
- As the type of the actual unit may differ from the "parts catalogue, type" please refer to "Models, types and applicable serial numbers" for confirmation.

⑮

- Parts enclosed within a dotted line are covered in a different block.

⑯

- A hollow arrow indicates the block No. for the parts enclosed within a dotted line .

⑰

- A solid arrow indicates the block No. the part in question is connected to.

When the parts were revised

Abbreviations used in the parts catalogue

1



Be sure to check the serial number!!



Ref. No.	Part No.	Description	Reqd. QTY						Serial No.
			BF 99D1	BFP 9.9D1	BF 10D1	BFP 10D1	BF 10B1	BFP 10B1	
1	12166-ZW9-000	STOPPER, ENGINE SIDE	2	2	2	2	2	2	
2	12210-ZW9-000ZA	HEAD COMP., CYLINDER *NHS* DARK GRAY	1	1	1	1	1	1	
3	12251-ZW9-003	GASKET, CYLINDER HEAD	1	1	1	1	1	1	
4	12310-ZW9-000	COVER COMP., HEAD	1	1	1	1	1	1	
5	12312-ZW9-000	PACKING, HEAD COVER	1	1	1	1	1	1	
6	15611-921-000	CAP, OIL (NO GAUGE)	1	1	1	1	1	1	
7	16617-ZW9-000	HOLDER, CABLE (###)	1	1	1	1	1	1	SC, SG LHC, LHD LHC, LHD
	16617-ZW9-010	1	1	1	1	1	1	

The number has been used from the initial model without revision.

When shown at the left side, it is applicable to the models of No.1001801 and the subsequent numbers.

When shown at the right side, it is applicable to the models up to No.1001800.

• The parts listed with "###" at the end of the parts name have limited supply period (parts not for sale).

• The following abbreviations are used in the parts name column.

- | | |
|--|-----------------------------|
| A Ampere | FR.Front |
| A.C. Alternating current | IN.Inlet |
| ASSY. Assembly | L (100L) .Link (100 Links) |
| AT. Automatic transmission | L.Left |
| C.D.I. Capacitive discharge ignition | MMMillimeter |
| COMP. ... Complete | MT.Manual Transmission |
| D.C. Direct current | P.T.O.Power take off |
| EX. Exhaust | R.Right |
| G.F.C.I ... Ground fault circuit interruptor | RR.Rear |
| HEX. Hexagonal | STD.Standard |
| H.S.T. Hydrostatic transmission | T (22T) ...Tooth (22 Teeth) |
| | VVolt |
| | WWatt |

How to check the part block and serial numbers

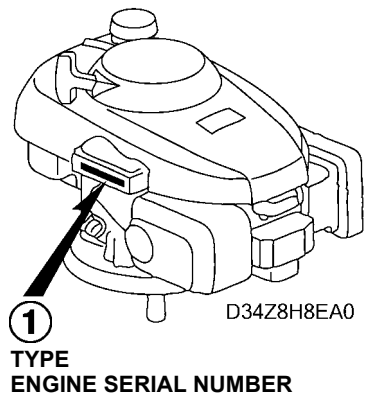
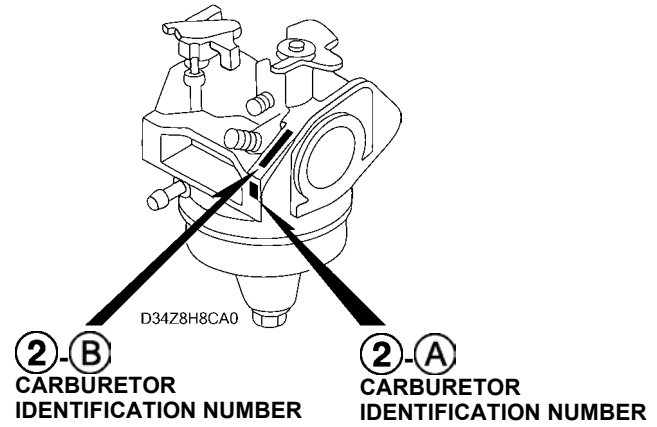
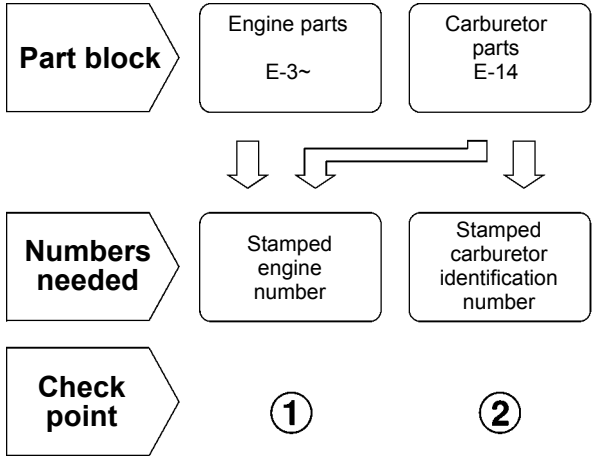

Models, parts catalogue codes and applicable serial numbers

• Models, parts catalogue codes and applicable serial Nos. given in this parts catalogue can be identified as follows.

Model	Type	Parts catalogue type	Applicable engine serial No.	Applicable carburetor identification No.
GCV135	A1A	A1A	GJAF-1000001~9999999	BB64B A
	A1C	A1C		BB64B B
				BB64B C
				BB64F A
	A1D	A1D	GJAF-1000001~1011083	BB64A A
				BB64A B
				BB64A C
				BB64B C
	A1E	A1E	GJAF-1000001~9999999	BB64A A
				BB64A B
				BB64A C
				BB64B C
		BB64F A		
A1E1	A1E1	BB64A A		
		BB64A B		
		BB64A C		
		BB64B C		
		BB64F A		
A1E7	A1E7		BB64F A	
A1E8	A1E8			
A1J	A1J		BB64A A	
			BB64A B	
			BB64A C	
			BB64B C	
A2A	A2A		BB64B A	
			BB64B B	
			BB64B C	
			BB64F A	
A2C	A2C			
A2D	A2D	GJAF-1000001~1000165	BB64A A	
			BB64A B	
			BB64A C	
			BB64B C	

Model	Type	Parts catalogue type	Applicable engine serial No.	Applicable carburetor identification No.
GCV135	A2E	A2E	GJAF-1000001~9999999	BB64A A
				BB64A B
				BB64A C
				BB64B C
				BB64F A
	A2E1	A2E1		BB64A A
				BB64A B
				BB64A C
				BB64B C
	A2E4	A2E4		BB64F A
	A2E7	A2E7		
	A2E8	A2E8		
	A2E9	A2E9		
	A2G	A2G		
	A2G7	A2G7		
	A2R	A2R		BB64A A
		BB64A B		
		BB64A C		
		BB64B C		
		BB64F A		
A2U	A2U	BB64B C		
			BB64F A	
			BB64F A	
A3E	A3E	GJAF-1000001~1000166	BB64A A	
			BB64A B	
			BB64A C	
A4E	A4E	GJAF-1000001~9999999	BB64B C	

Model	Type	Parts catalogue type	Applicable engine serial No.	Applicable carburetor identification No.
GCV135	A7E1	A7E1	GJAF-1000001~9999999	BB64G A
	N1D	N1D		BB64A A BB64A B BB64A C BB64B C BB64F A
	N1E	N1E	GJAF-1000001~1602683	BB64A A BB64A B BB64A C BB64B C
	N1E1	N1E1	GJAF-1000001~9999999	BB64A A BB64A B BB64A C BB64B C BB64F A
	N1G	N1G		
	N1S	N1S		BB64B C BB64F A
	N1S7	N1S7		BB64F A
	N1U	N1U	GJAF-1000001~9999999	BB64A A BB64A B BB64A C BB64B C BB64F A
	N1W	N1W		BB64A B BB64A C BB64B C BB64F A
	N1W1	N1W1		BB64B C BB64F A

Model	Type	Parts catalogue type	Applicable engine serial No.	Applicable carburetor identification No.
GCV135	N1W7	N1W7	GJAF-1000001~9999999	BB64F A
	N1W8	N1W8		
	N2D	N2D		BB64A A BB64A B BB64A C BB64B C
	N2E	N2E		BB64A A BB64A B BB64A C BB64B C BB64F A
	N2E1	N2E1		
	N2E2	N2E2		BB64A A BB64A B BB64A C BB64B C
	N2E3	N2E3	GJAF-1000001~1029049	
	N2E7	N2E7	GJAF-1000001~9999999	BB64F A
	N2E8	N2E8		
	N2E9	N2E9		
	N2U	N2U		BB64A A BB64A B BB64A C BB64B C BB64F A
	N7E1	N7E1		BB64G A
	N7E2	N7E2		

Model	Type	Parts catalogue type	Applicable engine serial No.	Applicable carburetor identification No.	
GCV135A	N1A	N1A	GJAFA-1000001~9999999	BB64F A	
	N5A	N5A			
GCV135E	A1E	A1E	GJAFA-1000001~9999999	BB64F A BB64F B	
	A1E7	A1E7			
	A1E8	A1E8			
	A1G9	A1G9			
	A2E	A2E		GJAFA-1000001~9999999	BB64F A BB64F B
	A2E7	A2E7			
	A2E8	A2E8			
	A2E9	A2E9		GJAFA-1000001~9999999	BB64F A BB64F B BB64L A
	A2G	A2G			
	A2G4	A2G4			
	A2G7	A2G7	GJAFA-1000001~9999999	BB64F A BB64F B BB64F C	
	A2G9	A2G9			
	A2R	A2R	GJAFA-1000001~9999999	BB64F A BB64F B BB64L A	

Model	Type	Parts catalogue type	Applicable engine serial No.	Applicable carburetor identification No.	
GCV135E	A3G9	A3G9	GJAFA-1000001~9999999	BB64F B BB64F C	
	A4G4	A4G4			
	A4G7	A4G7			
	A4G9	A4G9		GJAFA-1000001~9999999	BB64G A BB64G B BB64G C
	A7E1	A7E1			
	N1E	N1E			
	N1G	N1G			
	N1S	N1S	GJAFA-1000001~9999999	BB64F A BB64F B	
	N1S7	N1S7			
	N1U	N1U		GJAFA-1000001~9999999	BB64F A BB64F B
	N1W	N1W			
	N1W7	N1W7			
	N1W8	N1W8			
	N2E	N2E			
	N2E1	N2E1			

Model	Type	Parts catalogue type	Applicable engine serial No.	Applicable carburetor identification No.
GCV135E	N2E3	N2E3	GJAFE-1000001~	BB64F A BB64F B
	N2E7	N2E7		
	N2E8	N2E8		BB64F A BB64F B BB64F C
	N2E9	N2E9		BB64F A BB64F B
	N2KA	N2KA	GJAFE-1000001~2887874	BB64F A BB64F B BB64L A
	N2KE	N2KE	GJAFE-1000001~	BB64F B BB64F C
	N7E1	N7E1		BB64G A BB64G B BB64M A
	N7E2	N7E2		
	S2E	S2E		BB64H A BB64H B
	S2E1	S2E1		
	S2E2	S2E2	BB64N A BB75B A	
	S2E3	S2E3	BB64P A BB75C A	

Model	Type	Parts catalogue type	Applicable engine serial No.	Applicable carburetor identification No.
GCV135E	S3E9	S3E9	GJAFE-1000001~	BB64N A BB75B A
	S3G9	S3G9		BB64P A BB75C A
	S4E4	S4E4		BB64N A BB75B A
	S4E9	S4E9		
	S4G4	S4G4		BB64P A BB75C A
	S4G9	S4G9		
	A4H4	A4H4		BB64F D
	N2EE	N2EE		BB64F C
	S4H4	S4H4		BB75B B
	GCV135LE	N2KA		N2KA
N7E1		N7E1	BB64M A	
N7E2		N7E2		

* Of carburetor identification numbers, only the portions underlined in the example below are used for registration.

BB 64B A KC ナ
 (A) (B)

Features of each type

• See the following table for the features of each type. (Items in brackets are optional)

Specifications		Model	GCV135													
		Type	A1A	A1C	A1D	A1E	A1E1	A1E7	A1E8	A1J	A1U	A2A	A2C	A2D	A2E	A2E1
Crankshaft	20mmØ Straight (133.8mm)															
	22.2mmØ Straight (100.4mm)															
	22.2mmØ Straight (117.4mm) (Depth 24mm)											●	●	●	●	●
	22.2mmØ Straight (117.4mm) (Depth 52mm)															
	22.2mmØ Straight (135.7mm)	●	●	●	●	●	●	●	●	●						
	25mmØ Straight (117.4mm)															
	25mmØ Straight (135.7mm)															
Recoil starter																
Recoil starter (Long rope)		●	●	●	●	●	●	●	●	●	●	●	●	●	●	●
Flywheel brake		●	●	●	●	●	●	●	●	●	●	●	●	●	●	●

Specifications		Model	GCV135														
		Type	A2E4	A2E7	A2E8	A2E9	A2G	A2G7	A2R	A2U	A3E	A4E	A7E1	N1D	N1E	N1E1	
Crankshaft	20mmØ Straight (133.8mm)																
	22.2mmØ Straight (100.4mm)																
	22.2mmØ Straight (117.4mm) (Depth 24mm)	●	●	●	●	●	●	●	●								
	22.2mmØ Straight (117.4mm) (Depth 52mm)											●					
	22.2mmØ Straight (135.7mm)												●	●	●	●	
	25mmØ Straight (117.4mm)											●					
	25mmØ Straight (135.7mm)										●						
Recoil starter									●				●	●	●	●	
Recoil starter (Long rope)		●	●	●	●	●	●	●		●	●	●					
Flywheel brake		●	●	●	●	●	●	●		●	●	●	●				



1

Specifications		Model	GCV135													
		Type	N1G	N1S	N1S7	N1U	N1W	N1W1	N1W7	N1W8	N2D	N2E	N2E1	N2E2	N2E3	N2E7
Crankshaft	20mmØ Straight (133.8mm)	●														
	22.2mmØ Straight (100.4mm)															
	22.2mmØ Straight (117.4mm) (Depth 24mm)										●	●	●	●	●	●
	22.2mmØ Straight (117.4mm) (Depth 52mm)															
	22.2mmØ Straight (135.7mm)		●	●	●	●	●	●	●							
	25mmØ Straight (117.4mm)															
	25mmØ Straight (135.7mm)															
Recoil starter					●						●	●	●	●	●	●
Recoil starter (Long rope)		●	●	●		●	●	●	●							
Flywheel brake			●	●												

Specifications		Model	GCV135					GCV135A		GCV135E						
		Type	N2E8	N2E9	N2U	N7E1	N7E2	N1A	N5A	A1E	A1E7	A1E8	A1G9	A2E	A2E7	A2E8
Crankshaft	20mmØ Straight (133.8mm)															
	22.2mmØ Straight (100.4mm)							●								
	22.2mmØ Straight (117.4mm) (Depth 24mm)	●	●	●									●	●	●	
	22.2mmØ Straight (117.4mm) (Depth 52mm)				●	●										
	22.2mmØ Straight (135.7mm)						●		●	●	●	●				
	25mmØ Straight (117.4mm)															
	25mmØ Straight (135.7mm)															
Recoil starter		●	●	●	●	●	●	●								
Recoil starter (Long rope)									●	●	●	●	●	●	●	●
Flywheel brake									●	●	●	●	●	●	●	●



1

Specifications		Model	GCV135E														
		Type	A2E9	A2G	A2G4	A2G7	A2G9	A2R	A3G9	A4G4	A4G7	A4G9	A7E1	N1E	N1G	N1S	
Crankshaft	20mmØ Straight (133.8mm)														●		
	22.2mmØ Straight (100.4mm)																
	22.2mmØ Straight (117.4mm) (Depth 24mm)	●	●	●	●	●	●										
	22.2mmØ Straight (117.4mm) (Depth 52mm)												●				
	22.2mmØ Straight (135.7mm)													●		●	
	25mmØ Straight (117.4mm)									●	●	●					
	25mmØ Straight (135.7mm)								●								
Recoil starter							●						●	●			
Recoil starter (Long rope)		●	●	●	●	●		●	●	●	●				●	●	
Flywheel brake		●	●	●	●	●		●	●	●	●	●				●	

Specifications		Model	GCV135E													
		Type	N1S7	N1U	N1W	N1W7	N1W8	N2E	N2E1	N2E3	N2E7	N2E8	N2E9	N2KA	N2KE	N7E1
Crankshaft	20mmØ Straight (133.8mm)															
	22.2mmØ Straight (100.4mm)															
	22.2mmØ Straight (117.4mm) (Depth 24mm)						●	●	●	●	●	●	●	●		
	22.2mmØ Straight (117.4mm) (Depth 52mm)															●
	22.2mmØ Straight (135.7mm)	●	●	●	●	●										
	25mmØ Straight (117.4mm)															
	25mmØ Straight (135.7mm)															
Recoil starter			●				●	●	●	●	●	●				●
Recoil starter (Long rope)		●		●	●	●							●	●		
Flywheel brake		●														



1

Specifications		Model	GCV135E													
		Type	N7E2	S2E	S2E1	S2E2	S2E3	S3E9	S3G9	S4E4	S4E9	S4G4	S4G9	A4H4	N2EE	S4H4
Crankshaft	20mmØ Straight (133.8mm)															
	22.2mmØ Straight (100.4mm)															
	22.2mmØ Straight (117.4mm) (Depth 24mm)		●	●	●	●								●		
	22.2mmØ Straight (117.4mm) (Depth 52mm)	●														
	22.2mmØ Straight (135.7mm)															
	25mmØ Straight (117.4mm)								●	●	●	●	●			●
	25mmØ Straight (135.7mm)						●	●								
Recoil starter		●												●	●	●
Recoil starter (Long rope)			●	●	●	●	●	●	●	●	●	●				
Flywheel brake			●	●	●	●	●	●	●	●	●	●	●			●

Specifications		Model	GCV135LE		
		Type	N2KA	N7E1	N7E2
Crankshaft	20mmØ Straight (133.8mm)				
	22.2mmØ Straight (100.4mm)				
	22.2mmØ Straight (117.4mm) (Depth 24mm)	●			
	22.2mmØ Straight (117.4mm) (Depth 52mm)		●	●	
	22.2mmØ Straight (135.7mm)				
	25mmØ Straight (117.4mm)				
	25mmØ Straight (135.7mm)				
Recoil starter					
Recoil starter (Long rope)		●	●	●	
Flywheel brake					

1

Fuel hose, general purpose hoses and vinyl hose

- The standard part fuel hose, general purpose hose and vinyl hose may be substituted by the coiled bulk part.
- When ordering the standard part fuel hose, general purpose hose and vinyl hose use the bulk part number written in the parts catalog in brackets () underneath the part name.
- When exchanging the hose, cut and use at the specified length as mentioned in the part name.
(For the method of cutting the bulk part, and method of filling out orders etc., please refer to the instructions issued with the bulk part.)

Bulk part number of fuel hose, general purpose hose and vinyl hose.

Example: 9 5 0 0 1 - 7 5 0 0 1 - 5 0 M

Bulk part number:

Refers to the bulk part.

Marking code (fuel hose and general purpose hose)

Change code (Vinyl hose)

Indicates number mark or change sequence, however, the code for the bulk part must be strictly 0 (zero).

Types of code:

- | | | | | | |
|-------------|--|----------------|--|--------------|---|
| • Fuel hose | 2: Red outside braid
(3 mm inside dia. only) | • General hose | 1: Ash gray
2: Ash gray
3: Black
5: Black | • Vinyl hose | 1: Clear
2: Black
3: Light red
6: Light red
7: Pale black |
| | 5: Black inside braid | | | | |
| | 3: Red (3 mm inside dia. only) | | | | |
| | 4: Ash gray with red stripe
(3 mm inside dia. only) | | | | |
| | 6: Black | | | | |

Lengths:

- 001: 1 m (standard)
003: 3 m
008: 8 m } Application or specification of some parts is not settled.

I.D code: (fuel hose and general purpose hose)

- | | | | | |
|------------|--------------------|--------------------|-----------------------------|-----------------------------|
| 30: 3.0 mm | 50: 5.0 mm | 70: 7.0 mm | 11: 11 mm | 12: 12 (outside dia. 17) mm |
| 35: 3.5 mm | 55: 5.3 mm, 5.5 mm | 75: 7.3 mm, 7.5 mm | 91: 12 (outside dia. 15) mm | 14: 14 mm |
| 45: 4.5 mm | 65: 6.5 mm | 80: 8.0 mm | 92: 12 (outside dia. 16) mm | 17: 17 mm |

ID./OD. code: (vinyl hose)

- | | | | | |
|-------------------------|--------------------------|---------------------------|---------------------------|---------------------------|
| 01: ID. 2.9, OD. 6.8 mm | 12: ID. 5.0, OD. 7.0 mm | 21: ID. 8.0, OD. 9.0 mm | 37: ID. 11.0, OD. 15.0 mm | 50: ID. 16.0, OD. 19.0 mm |
| 03: ID. 3.0, OD. 6.0 mm | 10: ID. 5.0, OD. 8.0 mm | 23: ID. 8.0, OD. 12.0 mm | 38: ID. 12.0, OD. 13.0 mm | 55: ID. 17.5, OD. 20.5 mm |
| 05: ID. 3.5, OD. 6.5 mm | 11: ID. 5.0, OD. 9.0 mm | 25: ID. 9.0, OD. 11.0 mm | 39: ID. 12.0, OD. 14.0 mm | 60: ID. 22.0, OD. 27.0 mm |
| 07: ID. 4.0, OD. 7.0 mm | 14: ID. 6.0, OD. 9.0 mm | 27: ID. 9.0, OD. 13.0 mm | 40: ID. 12.0, OD. 16.0 mm | |
| 08: ID. 4.5, OD. 6.5 mm | 17: ID. 7.0, OD. 9.0 mm | 33: ID. 10.0, OD. 14.0 mm | 43: ID. 13.0, OD. 15.0 mm | |
| 09: ID. 4.5, OD. 8.0 mm | 19: ID. 7.0, OD. 11.0 mm | 36: ID. 11.0, OD. 13.0 mm | 45: ID. 14.0, OD. 18.0 mm | |

Hose type:

- 1: Fuel hose
3: Vinyl hose
5: General hose

⊙ **CAUTION: It is DANGEROUS to confuse the fuel hose with the general purpose hose or vinyl hose.**

Never use a general purpose hose or vinyl hose in place of a fuel hose or vice versa. Always use the correct bulk part in the parts catalogue, according to the service manual or the instructions issued with the bulk part.

ENGINE GROUP

C 3

E-3

CYLINDER BARREL

D 1

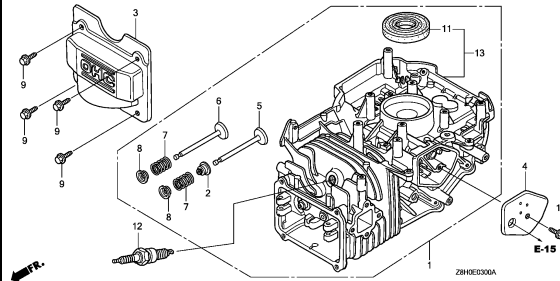

E-6

OIL PAN

D 4

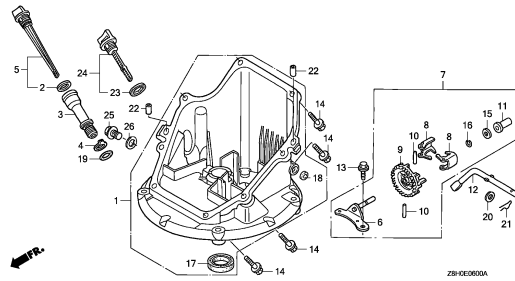

E-7

CRANKSHAFT

D 8

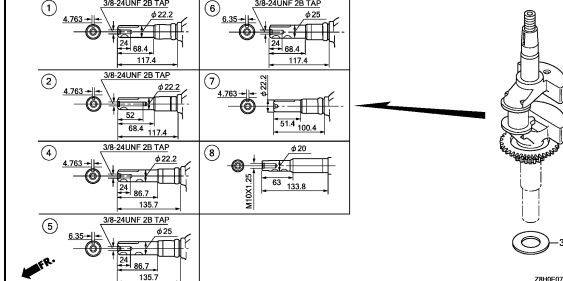

E-8

PISTON/CONNECTING ROD

D 9

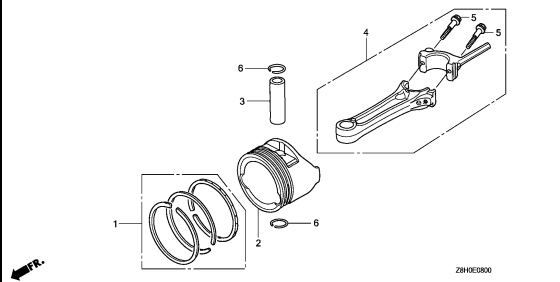

E-10

CAMSHAFT PULLEY

D11

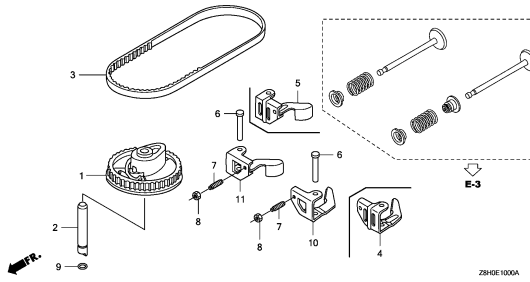

E-11

RECOIL STARTER

D13

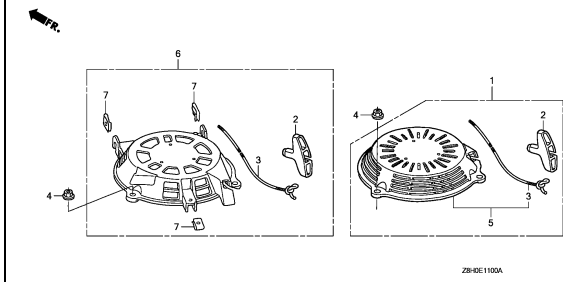

E-12

FAN COVER(GCV135LE)

D16

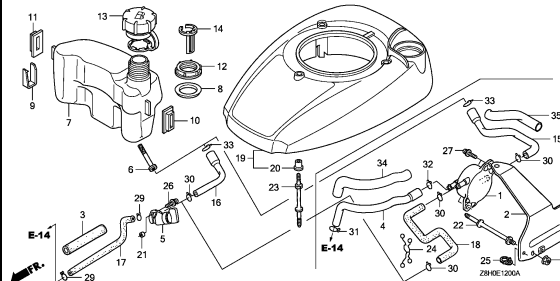

E-12-1

FAN COVER(GCV135/A/E)

E 2

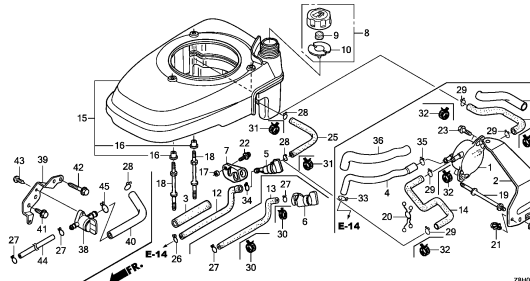

E-14

CARBURETOR

E 8

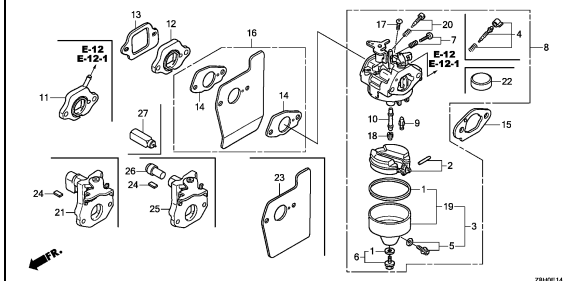

2

ENGINE GROUP

C 4

E-15

AIR CLEANER

E14

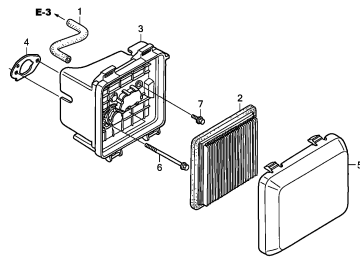

ZH-0E1900A

E-16

MUFFLER

E16

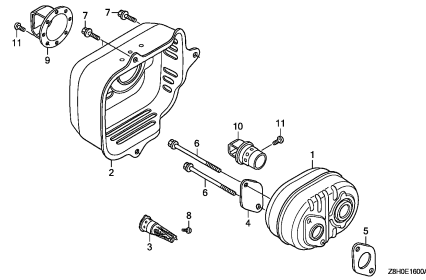

ZH-0E1600A

E-19

FLYWHEEL

F 2

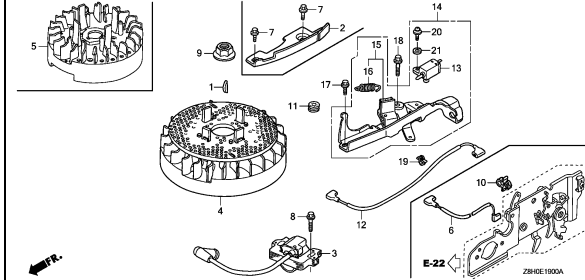

ZH-0E1900A

E-22

CONTROL(1)

F 5

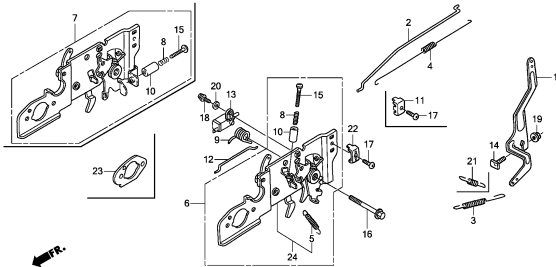

ZH-0E2200C

E-22-1

CONTROL(2)

F10

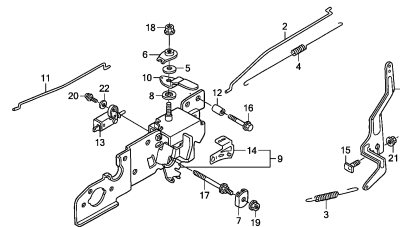

ZH-0E2201

E-22-2

CONTROL(3)

F11

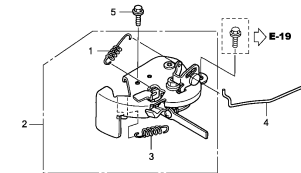

ZH-0E2202

E-27

TOP COVER

F12

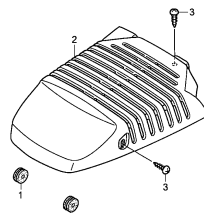

ZH-0E2700

E-28

LABEL(GCV135LE)

F13

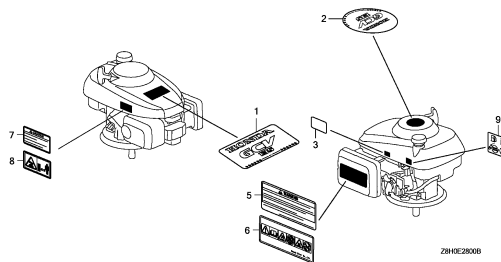

ZH-0E2800B

E-28-1

LABEL(GCV135/A/E)

F14

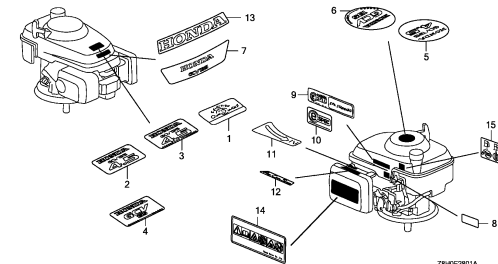

ZH-0E2801A

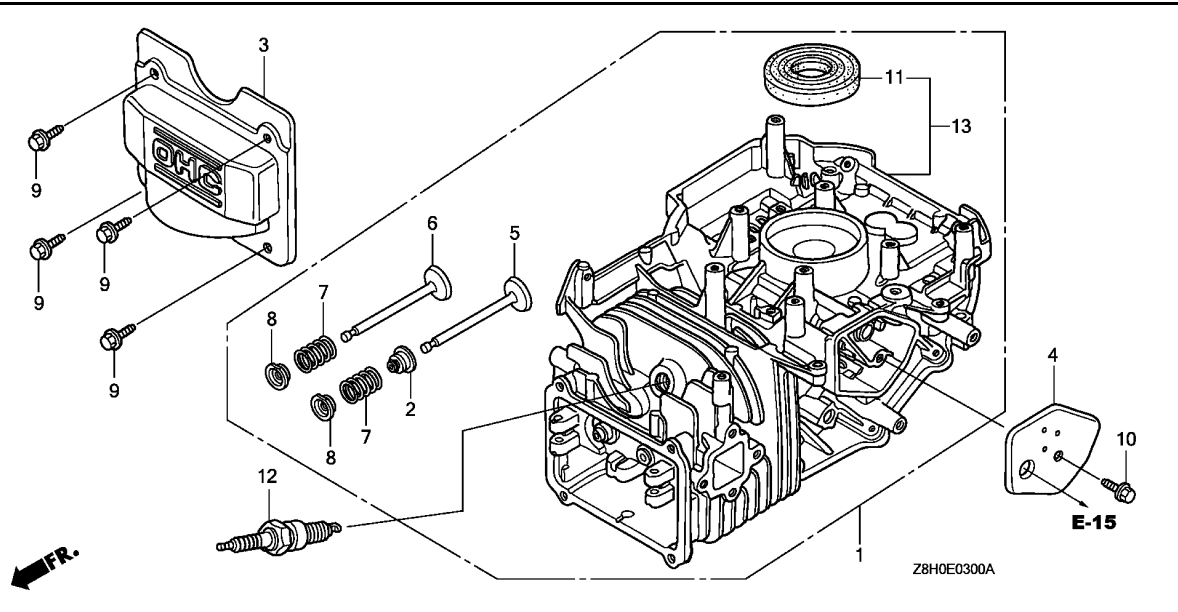

Ref. No.	L.O.N.	(Relative ref. Number) Description	F.R.T.
----------	--------	------------------------------------	--------

Ref. No.	Part No.	Description	Reqd. QTY				Serial No.	Parts catalogue code	
			GCV 135	GCV 135 A	GCV 135 E	GCV 135 LE			
1	12000-ZL9-425	BARREL ASSY., CYLINDER	-	-	1	1	-----	A1E7, A1E8, A2E7, A2E8, A2E9, A2R, N1U, N1W7, N1W8, N2E7, N2E9, N2KA, N7E1, N7E2, S2E	
						4408691	-----	A1G9, A2G4, A2G7, A2G9, A3G9, A4G4, A4G7, A4G9, A7E1, N1S7, N2E8, N2KE, S2E1	
2	12209-ZM0-003	SEAL, VALVE STEM	1	1	-	1	-----	A1E7, A1E8, A2E4, A2E7, A2E8, A2E9, A2G7, A7E1, N1A, N1S7, N1W7, N1W8, N2E7, N2E8, N2E9, N2KA, N5A, N7E1, N7E2	
			1	-	-	1623460	-----	A1A, A1C, A1E, A2A, A2C, A2E, A2G, A2R, N1D, N1E1, N1G, N1S, N1U, N1W, N1W1, N2E, N2E1, N2U	
			-	-	1	-	-----	A1E, A1E7, A1E8, A1G9, A2E, A2E7, A2E8, A2E9, A2G4, A2G7, A2G9, A2R, A3G9, A4G4, A4G7, A4G9, A4H4, A7E1, N1E, N1S, N1S7, N1U, N1W, N1W7, N1W8, N2E, N2E1, N2E3, N2E7, N2E8, N2E9, N2EE, N2KA, N2KE, N7E1, N7E2, S2E, S2E1, S2E2, S2E3, S3E9, S3G9, S4E4, S4E9, S4G4, S4G9, S4H4	
3	12311-ZL8-000	COVER, HEAD	1	1	1	1	-----	A1A, A1C, A1D, A1E, A1E1, A1E7, A1E8, A1G9, A1J, A1U, A2A, A2C, A2D, A2E, A2E1, A2E4, A2E7, A2E8, A2E9, A2G, A2G4, A2G7, A2G9, A2R, A2U, A3E, A3G9, A4E, A4G4, A4G7, A4G9, A4H4, A7E1, N1A, N1D, N1E, N1E1, N1G, N1S, N1S7, N1U, N1W, N1W1, N1W7, N1W8, N2D, N2E, N2E1, N2E2, N2E3, N2E7, N2E8, N2E9, N2KA, N2U, N5A, N7E1, N7E2, S2E, S2E1, S2E2, S2E3, S3E9, S3G9, S4E4, S4E9, S4G4, S4G9, S4H4	
	12310-Z0J-000	COVER COMP., CYLINDER HEAD ..	-	-	1	-	4337374	-----	N2EE, N2KE
4	12355-ZL8-000	COVER COMP., BREATHER	1	1	1	1	4337375	-----	N2EE, N2KE
5	14711-ZL8-000	VALVE, IN. (TECHNOSTAR)	1	1	-	1	-----	A1E, A1E7, A1E8, A1G9, A2E, A2E7, A2E8, A2E9, A2G4, A2G7, A2G9, A2R, A7E1, N1E, N1S, N1S7, N1U, N1W, N1W7, N1W8, N2E, N2E1, N2E3, N2E7, N2E8, N2E9, N2KA, N7E1, N7E2, S2E, S2E1	
	14711-Z0J-000	VALVE, IN. (ROCKNEL)	-	-	1	-	-----	A2G, A3G9, A4G4, A4G7, A4G9, A4H4, N1G, N2EE, N2KE, S2E2, S2E3, S3E9, S3G9, S4E4, S4E9, S4G4, S4G9, S4H4	
	14711-ZL8-000	VALVE, IN. (TECHNOSTAR)	-	-	1	-	-----		
6	14721-ZL8-000	VALVE, EX. (L8E)	1	1	1	1	-----		



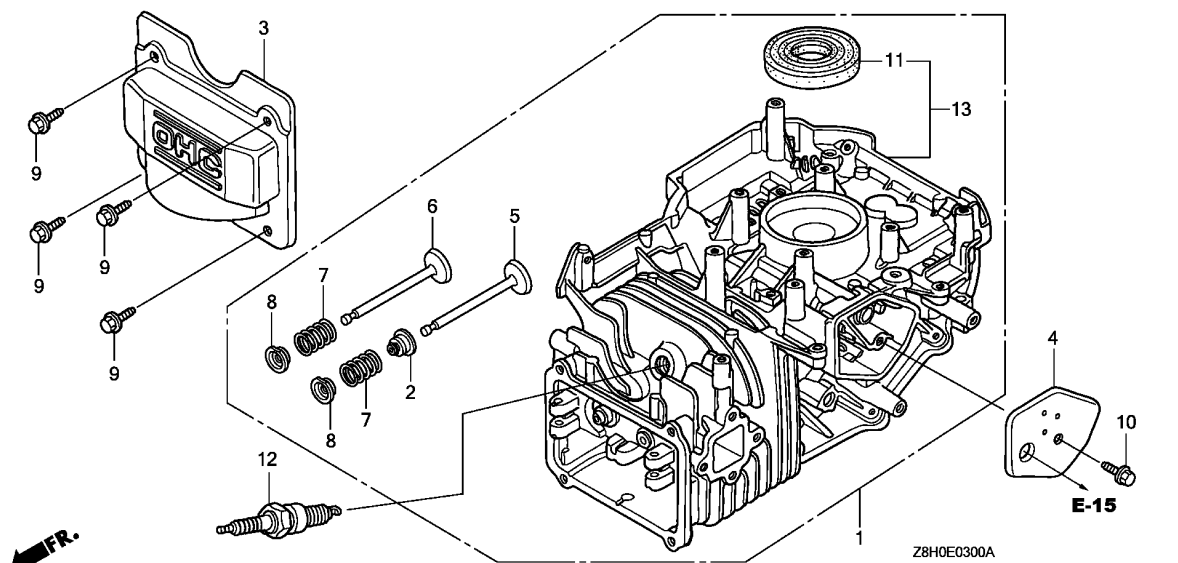

Ref. No.	Part No.	Description	Reqd. QTY				Serial No.	Parts catalogue code
			GCV 135	GCV 135 A	GCV 135 E	GCV 135 LE		
7	14751-ZL8-000	SPRING, VALVE	2	2	2	2		
8	14771-ZE1-000	RETAINER, IN. VALVE SPRING ..	2	2	2	2		
9	90013-883-000	BOLT, FLANGE, 6X12(CT200) ...	4	4	4	4	A1A, A1C, A1D, A1E, A1E1, A1E7, A1E8, A1G9, A1J, A1U, A2A, A2C, A2D, A2E, A2E1, A2E4, A2E7, A2E8, A2E9, A2G, A2G4, A2G7, A2G9, A2R, A2U, A3E, A3G9, A4E, A4G4, A4G7, A4G9, A7E1, N1A, N1D, N1E, N1E1, N1G, N1S, N1S7, N1U, N1W, N1W1, N1W7, N1W8, N2D, N2E, N2E1, N2E2, N2E3, N2E7, N2E8, N2E9, N2EE, N2KA, N2KE, N2U, N5A, N7E1, N7E2, S2E, S2E1, S2E2, S2E3, S3E9, S3G9, S4E4, S4E9, S4G4, S4G9	
	90013-Z1L-000	BOLT, FLANGE, 6X13	-	-	4	-	A4H4, S4H4	
10	90014-952-000	BOLT, FLANGE, 6X14(CT200) ...	1	1	1	1		
11	91201-ZL8-003	OIL SEAL, 25.4X62X6	1	1	1	1		
12	98079-56846	PLUG, SPARK(BPR6ES) (NGK)	1	1	-	1	A1A, A1C, A1D, A1E, A1E1, A1E7, A1E8, A1J, A1U, A2A, A2C, A2D, A2E, A2E1, A2E4, A2E7, A2E8, A2E9, A2G, A2G7, A2R, A2U, A3E, A4E, A7E1, N1A, N1D, N1E, N1E1, N1G, N1S, N1S7, N1U, N1W, N1W1, N1W7, N1W8, N2D, N2E, N2E1, N2E2, N2E3, N2E7, N2E8, N2E9, N2U, N5A, N7E1, N7E2, A2G, A7E1, N1G, N7E1, N7E2	
	98079-54846	PLUG, SPARK(BPR4ES) (NGK)	-	-	1	-	A4H4, N2EE, S2E2, S2E3, S3E9, S3G9, S4E4, S4E9, S4G4, S4G9, S4H4	
	98079-56846	PLUG, SPARK(BPR6ES) (NGK)	-	-	1	-	2720018 A1E, A1E7, A1E8, A1G9, A2E, A2E7, A2E8, A2E9, A2G4, A2G7, A2G9, A2R, A3G9, A4G4, A4G7, A4G9, N1E, N1S, N1S7, N1U, N1W, N1W7, N1W8, N2E, N2E1, N2E3, N2E7, N2E8, N2E9, N2KA, N2KE, S2E, S2E1	
	98079-54846	PLUG, SPARK(BPR4ES) (NGK)	-	-	1	-	2720019 A1E, A1E7, A1E8, A1G9, A2E, A2E7, A2E8, A2E9, A2G4, A2G7, A2G9, A2R, A3G9, A4G4, A4G7, A4G9, N1E, N1S, N1S7, N1U, N1W, N1W7, N1W8, N2E, N2E1, N2E3, N2E7, N2E8, N2E9, N2KA, N2KE, S2E, S2E1	
	12000-ZL9-415	BARREL ASSY., CYLINDER	1	1	-	-	N2KA, A1E7, A1E8, A2E7, A2E8, A2E9, A2G7, A7E1, N1A, N1S7, N1W7, N1W8, N2E7, N2E8, N2E9, N5A, N7E1, N7E2	
	12000-ZL9-405	1	-	-	-	A2E4, A2R, N1S, N1W, N1W1	

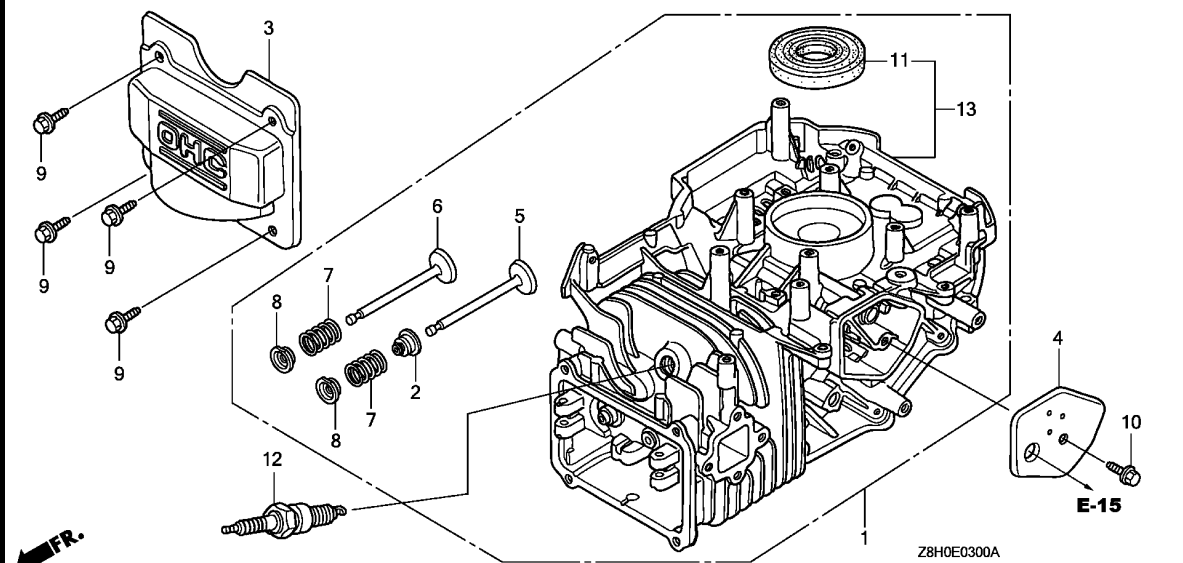

Ref. No.	Part No.	Description	Reqd. QTY				Serial No.	Parts catalogue code
			GCV 135	GCV 135 A	GCV 135 E	GCV 135 LE		
13)	12000-ZL9-000	BARREL ASSY., CYLINDER	1	-	-	-	1115956	A1A,A1C,A1D,A1E,A1E1,A1J,A1U,A2A,A2C,A2D,A2E,A2E1,A2G,A2U,A3E A4E,N1D,N1E,N1E1,N1G,N1U,N2D,N2E,N2E1,N2E2,N2E3,N2U
	12000-ZL9-405	1	-	-	-	1115957	A1A,A1C,A1D,A1E,A1E1,A1J,A1U,A2A,A2C,A2D,A2E,A2E1,A2G,A2U,A3E A4E,N1D,N1E,N1E1,N1G,N1U,N2D,N2E,N2E1,N2E2,N2E3,N2U
	12000-Z0M-407	-	-	1	-	-	A1E,A2E,A2G,N1E,N1G,N1S,N1W,N2E,N2E1,N2E3
	12000-Z0M-405	-	-	1	-	-	A4H4,S4H4
	12000-Z0M-406	-	-	1	-	-	2966951 S2E2,S3E9,S4E4,S4E9
	12000-Z0M-407	-	-	1	-	-	2970721 S2E3,S3G9,S4G4,S4G9
	12000-Z0M-407	-	-	1	-	-	4408691 N2EE
	12000-Z0M-407	-	-	1	-	-	2966952 4408691 S2E2,S3E9,S4E4,S4E9
	12000-Z0M-407	-	-	1	-	-	2970722 4408691 S2E3,S3G9,S4G4,S4G9
	12000-Z0M-407	-	-	1	-	-	4408692 A1G9,A2G4,A2G7,A2G9,A3G9,A4G4,A4G7,A4G9,A7E1,N1S7,N2E8,N2EE N2KE,S2E1,S2E2,S2E3,S3E9,S3G9,S4E4,S4E9,S4G4,S4G9

E-6

OIL PAN

D 4

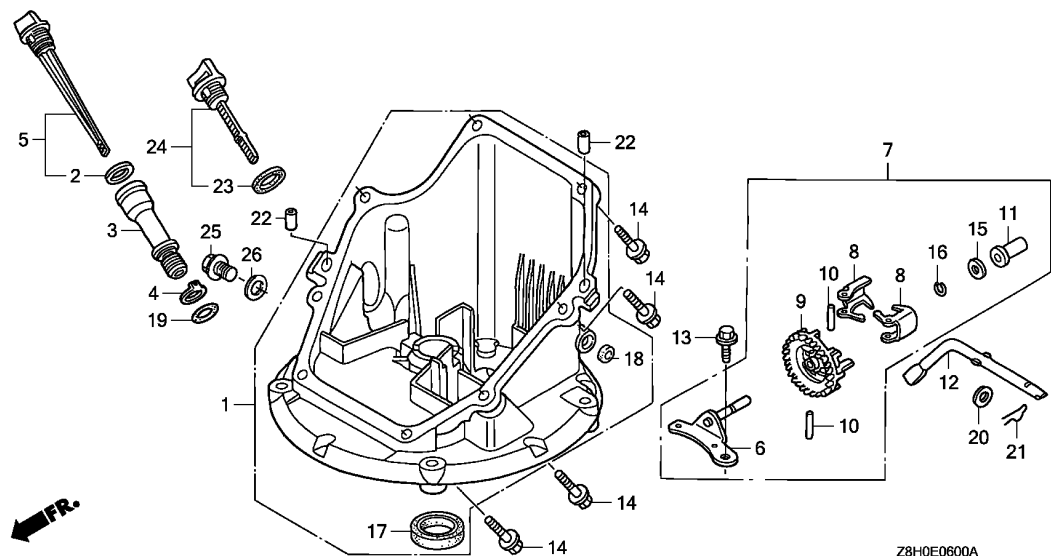

Ref. L.O.N. (Relative ref. Number) F.R.T.
No. Description

2

Z8H0E0600A

Ref. No.	Part No.	Description	Reqd. QTY				Serial No.	Parts catalogue code
			GCV 135	GCV 135 A	GCV 135 E	GCV 135 LE		
1	11300-ZOM-405	PAN ASSY., OIL	1	-	1	1	A7E1,N2EE,N2KE,N7E1,N7E2	
	11300-ZMO-406		1	-	1	-	A1U,A2G,N1U	
	11300-ZMO-407		1	-	1	-	A2R	
	11300-ZMO-409		1	-	1	-	N1G	
	11300-ZMO-408		1	-	1	-	N1W1,N1W8	
	11300-ZMO-405		1	-	-	1	A1C,A1D,A1E7,A1E8,A1J,A2D,A2E7,A2E8,A2E9,A2G7,A2U,N1D,N1S7,N1W7,N2D,N2E7,N2E8,N2E9,N2KA	
	11300-ZMO-810		1	-	-	-	A1E1,A2E1,A3E,A4E,N1E,N2E2,N2E3	
	11300-ZMO-405		1	-	-	-	1094954 N2U	
			1	-	-	-	1243927 A1A,A2A	
	11300-ZMO-810		1	-	-	-	1622339 A1E,A2C,A2E,A2E4,N1E1,N1S,N1W,N2E,N2E1	
	11300-ZMO-406		1	-	-	-	1094955 1623804 N2U	
	11300-ZMO-810		1	-	-	-	1243928 1622339 A1A,A2A	
	11300-ZMO-405		1	-	-	-	1622340 A1A,A1E,A2A,A2C,A2E,A2E4,N1E1,N1S,N1W,N2E,N2E1	
			1	-	-	-	1623805 N2U	
	11300-ZOL-405		-	1	-	-		
	11300-ZMO-405		-	-	1	-	A1E,A1E7,A1E8,A1G9,A2E,A2E7,A2E8,A2E9,A2G4,A2G7,A2G9,A3G9,A4G4,A4G7,A4G9,A4H4,N1E,N1S,N1S7,N1W,N1W7,N2E,N2E1,N2E3,N2E7,N2E8,N2E9,N2KA,S2E,S2E1,S2E2,S2E3,S3E9,S3G9,S4E4,S4E9,S4G4,S4G9,S4H4	
2	15625-ZE6-000	PACKING, OIL FILLER CAP	1	-	1	1	A1E,A1E1,A1E7,A1E8,A1G9,A1U,A2E,A2E1,A2E4,A2E7,A2E8,A2E9,A2G A2G4,A2G7,A2G9,A2U,A3E,A3G9,A4E,A4G4,A4G7,A4G9,A4H4,A7E1,N1E N1E1,N1G,N1S,N1S7,N1U,N1W,N1W1,N1W7,N1W8,N2E,N2E1,N2E2,N2E3 N2E7,N2E8,N2E9,N2EE,N2KA,N2KE,N2U,N7E1,N7E2,S2E,S2E1,S2E2,S2E3 S3E9,S3G9,S4E4,S4E9,S4G4,S4G9,S4H4	

Ref. No.	Part No.	Description	Reqd. QTY				Serial No.	Parts catalogue code
			GCV 135	GCV 135 A	GCV 135 E	GCV 135 LE		
3	15631-ZM0-000	EXTENSION, OIL FILLER	1	-	1	1	-----	A1E,A1E1,A1E7,A1E8,A1G9,A1U,A2E,A2E1,A2E4,A2E7,A2E8,A2E9,A2G A2G4,A2G7,A2G9,A2U,A3E,A3G9,A4E,A4G4,A4G7,A4G9,A4H4,A7E1,N1E N1E1,N1G,N1S,N1S7,N1U,N1W,N1W1,N1W7,N1W8,N2E,N2E1,N2E2,N2E3 N2E7,N2E8,N2E9,N2EE,N2KA,N2KE,N2U,N7E1,N7E2,S2E,S2E1,S2E2,S2E3 S3E9,S3G9,S4E4,S4E9,S4G4,S4G9,S4H4
4	15639-ZM0-000	WASHER, EXTENSION LOCK	1	-	1	1	-----	A1E,A1E1,A1E7,A1E8,A1G9,A1U,A2E,A2E1,A2E4,A2E7,A2E8,A2E9,A2G A2G4,A2G7,A2G9,A2U,A3E,A3G9,A4E,A4G4,A4G7,A4G9,A4H4,A7E1,N1E N1E1,N1G,N1S,N1S7,N1U,N1W,N1W1,N1W7,N1W8,N2E,N2E1,N2E2,N2E3 N2E7,N2E8,N2E9,N2EE,N2KA,N2KE,N2U,N7E1,N7E2,S2E,S2E1,S2E2,S2E3 S3E9,S3G9,S4E4,S4E9,S4G4,S4G9,S4H4
5	15650-ZM0-801	GAUGE ASSY., OIL LEVEL	1	-	-	-	-----	A1E,A1E1,A1E7,A1E8,A1U,A2E,A2E1,A2E4,A2E7,A2E8,A2E9,A2G,A2G7 A2U,A3E,A4E,A7E1,N1E,N1E1,N1G,N1S,N1S7,N1U,N1W,N1W1,N1W7,N1W8 N2E,N2E1,N2E2,N2E3,N2E7,N2E8,N2E9,N2U,N7E1,N7E2
	15650-Z0M-800	-	-	1	1	-----	A1E,A1E7,A1E8,A1G9,A2E,A2E7,A2E8,A2E9,A2G,A2G4,A2G7,A2G9,A3G9 A4G4,A4G7,A4G9,A4H4,A7E1,N1E,N1G,N1S,N1S7,N1U,N1W,N1W7,N1W8 N2E,N2E1,N2E3,N2E7,N2E8,N2E9,N2EE,N2KA,N2KE,N7E1,N7E2,S2E,S2E1 S2E2,S2E3,S3E9,S3G9,S4E4,S4E9,S4G4,S4G9,S4H4
6	16508-ZM0-010	SHAFT COMP., GOVERNOR HOLDER	1	1	-	1	-----	A1E7,A1E8,A2E4,A2E7,A2E8,A2E9,A2G7,A7E1,N1A,N1S7,N1W1,N1W7 N1W8,N2E7,N2E8,N2E9,N2KA,N5A,N7E1,N7E2
	16508-ZM0-000	1	-	-	-	1449200	A1A,A1C,A1D,A1E,A1E1,A1J,A1U,A2A,A2C,A2D,A2E,A2E1,A2G,A2R,A2U A3E,A4E,N1D,N1E,N1E1,N1G,N1S,N1U,N1W,N2D,N2E,N2E1,N2E2,N2E3 N2U
	16508-ZM0-010	1	-	-	-	1449201	A1A,A1C,A1D,A1E,A1E1,A1J,A1U,A2A,A2C,A2D,A2E,A2E1,A2G,A2R,A2U A3E,A4E,N1D,N1E,N1E1,N1G,N1S,N1U,N1W,N2D,N2E,N2E1,N2E2,N2E3 N2U
			-	-	1	-	-----	A1E,A1E7,A1E8,A1G9,A2E,A2E7,A2E8,A2E9,A2G,A2G4,A2G7,A2G9,A2R A3G9,A4G4,A4G7,A4G9,A7E1,N1E,N1G,N1S,N1S7,N1U,N1W,N1W7,N1W8 N2E,N2E1,N2E3,N2E7,N2E8,N2E9,N2EE,N2KA,N2KE,N7E1,N7E2,S2E,S2E1 S2E2,S2E3,S3E9,S3G9,S4E4,S4E9,S4G4,S4G9
	16508-Z1L-000	-	-	1	-	-----	A4H4,S4H4
7	16510-ZM0-010	GOVERNOR ASSY.	1	1	1	1	-----	A1A,A1C,A1D,A1E,A1E1,A1E7,A1E8,A1G9,A1J,A1U,A2A,A2C,A2D,A2E A2E1,A2E4,A2E7,A2E8,A2E9,A2G,A2G4,A2G7,A2G9,A2R,A2U,A3E,A3G9 A4E,A4G4,A4G7,A4G9,A7E1,N1A,N1D,N1E,N1E1,N1G,N1S,N1S7,N1U,N1W N1W1,N1W7,N1W8,N2D,N2E,N2E1,N2E2,N2E3,N2E7,N2E8,N2E9,N2EE,N2KA N2KE,N2U,N5A,N7E1,N7E2,S2E,S2E1,S2E2,S2E3,S3E9,S3G9,S4E4,S4E9 S4G4,S4G9
	16510-Z1L-000	-	-	1	-	-----	A4H4,S4H4
8	16511-ZL8-000	WEIGHT, GOVERNOR	2	2	2	2	-----	A1A,A1C,A1D,A1E,A1E1,A1E7,A1E8,A1G9,A1J,A1U,A2A,A2C,A2D,A2E A2E1,A2E4,A2E7,A2E8,A2E9,A2G,A2G4,A2G7,A2G9,A2R,A2U,A3E,A3G9 A4E,A4G4,A4G7,A4G9,A7E1,N1A,N1D,N1E,N1E1,N1G,N1S,N1S7,N1U,N1W N1W1,N1W7,N1W8,N2D,N2E,N2E1,N2E2,N2E3,N2E7,N2E8,N2E9,N2EE,N2KA N2KE,N2U,N5A,N7E1,N7E2,S2E,S2E1,S2E2,S2E3,S3E9,S3G9,S4E4,S4E9 S4G4,S4G9
	16511-Z1L-000	-	-	2	-	-----	A4H4,S4H4
9	16512-ZM0-000	HOLDER, GOVERNOR WEIGHT	1	1	1	1	-----	A1A,A1C,A1D,A1E,A1E1,A1E7,A1E8,A1G9,A1J,A1U,A2A,A2C,A2D,A2E A2E1,A2E4,A2E7,A2E8,A2E9,A2G,A2G4,A2G7,A2G9,A2R,A2U,A3E,A3G9 A4E,A4G4,A4G7,A4G9,A7E1,N1A,N1D,N1E,N1E1,N1G,N1S,N1S7,N1U,N1W N1W1,N1W7,N1W8,N2D,N2E,N2E1,N2E2,N2E3,N2E7,N2E8,N2E9,N2EE,N2KA N2KE,N2U,N5A,N7E1,N7E2,S2E,S2E1,S2E2,S2E3,S3E9,S3G9,S4E4,S4E9 S4G4,S4G9
	16512-Z1L-000	-	-	1	-	-----	A4H4,S4H4
10	16513-ZE1-000	PIN, GOVERNOR WEIGHT	2	2	2	2	-----	A4H4,S4H4



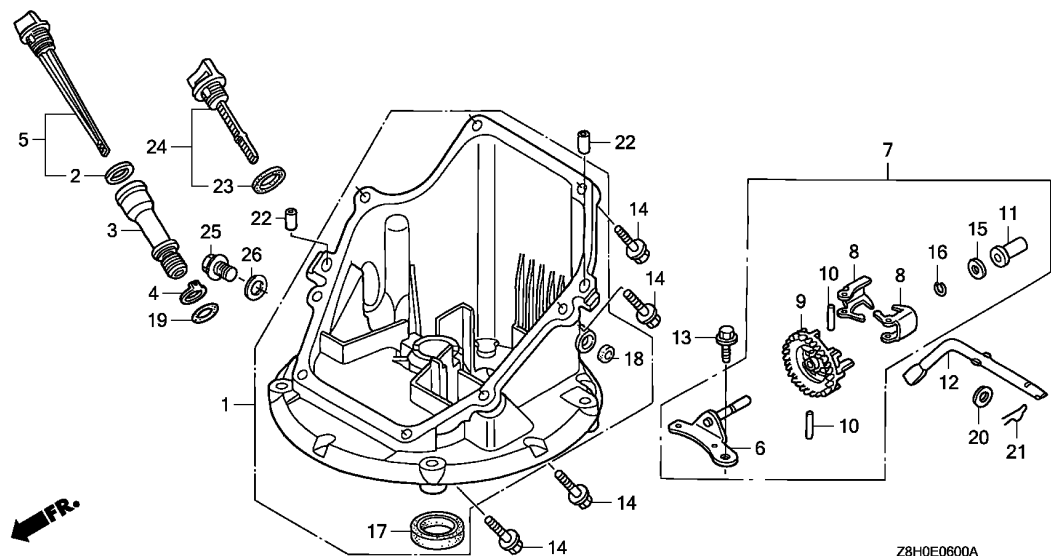

Z8H0E0600A

Ref. No.	Part No.	Description	Reqd. QTY				Serial No.	Parts catalogue code
			GCV 135	GCV 135 A	GCV 135 E	GCV 135 LE		
11	16531-ZE1-000	SLIDER, GOVERNOR	1	1	1	1	-----	A1A,A1C,A1D,A1E,A1E1,A1E7,A1E8,A1G9,A1J,A1U,A2A,A2C,A2D,A2E A2E1,A2E4,A2E7,A2E8,A2E9,A2G,A2G4,A2G7,A2G9,A2R,A2U,A3E,A3G9 A4E,A4G4,A4G7,A4G9,A7E1,N1A,N1D,N1E,N1E1,N1G,N1S,N1S7,N1U,N1W N1W1,N1W7,N1W8,N2D,N2E,N2E1,N2E2,N2E3,N2E7,N2E8,N2E9,N2EE,N2KA N2KE,N2U,N5A,N7E1,N7E2,S2E,S2E1,S2E2,S2E3,S3E9,S3G9,S4E4,S4E9 S4G4,S4G9 A4H4,S4H4
	16531-Z1L-000	-	-	1	-	-----	A4H4,S4H4
12	16541-ZM0-000	SHAFT, GOVERNOR ARM	1	1	1	1	-----	
13	90014-952-000	BOLT, FLANGE, 6X14(CT200) ...	1	1	1	1	-----	
14	90121-952-000	BOLT, FLANGE, 6X25(CT200) ...	8	8	8	8	-----	A1A,A1C,A1D,A1E,A1E1,A1E7,A1E8,A1G9,A1J,A1U,A2A,A2C,A2D,A2E A2E1,A2E4,A2E7,A2E8,A2E9,A2G,A2G4,A2G7,A2G9,A2R,A2U,A3E,A3G9 A4E,A4G4,A4G7,A4G9,A7E1,N1A,N1D,N1E,N1E1,N1G,N1S,N1S7,N1U,N1W N1W1,N1W7,N1W8,N2D,N2E,N2E1,N2E2,N2E3,N2E7,N2E8,N2E9,N2EE,N2KA N2KE,N2U,N5A,N7E1,N7E2,S2E,S2E1,S2E2,S2E3,S3E9,S3G9,S4E4,S4E9 S4G4,S4G9 A4H4,S4H4
	90026-Z1L-000	BOLT, FLANGE, 6X26	-	-	8	-	-----	A4H4,S4H4
15	90451-ZE1-000	WASHER, THRUST, 6MM	1	1	1	1	-----	A1A,A1C,A1D,A1E,A1E1,A1E7,A1E8,A1G9,A1J,A1U,A2A,A2C,A2D,A2E A2E1,A2E4,A2E7,A2E8,A2E9,A2G,A2G4,A2G7,A2G9,A2R,A2U,A3E,A3G9 A4E,A4G4,A4G7,A4G9,A7E1,N1A,N1D,N1E,N1E1,N1G,N1S,N1S7,N1U,N1W N1W1,N1W7,N1W8,N2D,N2E,N2E1,N2E2,N2E3,N2E7,N2E8,N2E9,N2EE,N2KA N2KE,N2U,N5A,N7E1,N7E2,S2E,S2E1,S2E2,S2E3,S3E9,S3G9,S4E4,S4E9 S4G4,S4G9 A4H4,S4H4
	90451-Z1L-000	-	-	1	-	-----	A4H4,S4H4

Ref. No.	Part No.	Description	Reqd. QTY				Serial No.	Parts catalogue code
			GCV 135	GCV 135 A	GCV 135 E	GCV 135 LE		
16	90602-ZE1-000	CLIP, GOVERNOR HOLDER	1	1	1	1	-----	A1A,A1C,A1D,A1E,A1E1,A1E7,A1E8,A1G9,A1J,A1U,A2A,A2C,A2D,A2E,A2E1,A2E4,A2E7,A2E8,A2E9,A2G,A2G4,A2G7,A2G9,A2R,A2U,A3E,A3G9,A4E,A4G4,A4G7,A4G9,A7E1,N1A,N1D,N1E,N1E1,N1G,N1S,N1S7,N1U,N1W,N1W1,N1W7,N1W8,N2D,N2E,N2E1,N2E2,N2E3,N2E7,N2E8,N2E9,N2EE,N2KA,N2KE,N2U,N5A,N7E1,N7E2,S2E,S2E1,S2E2,S2E3,S3E9,S3G9,S4E4,S4E9,S4G4,S4G9
	90602-Z1L-000	-	-	1	-	-----	A4H4,S4H4
17	91202-ZM0-V31	OIL SEAL, 28X41.25X6(NOK) ...	1	1	1	-	-----	A2R,N1A,N5A
	91202-ZL8-003	OIL SEAL, 28X41.25X6	1	-	1	1	-----	A1A,A1C,A1D,A1E,A1E1,A1E7,A1E8,A1G9,A1J,A1U,A2A,A2C,A2D,A2E,A2E1,A2E4,A2E7,A2E8,A2E9,A2G,A2G4,A2G7,A2G9,A2U,A3E,A3G9,A4E,A4G4,A4G7,A4G9,A4H4,A7E1,N1D,N1E,N1E1,N1G,N1S,N1S7,N1U,N1W,N1W1,N1W7,N1W8,N2D,N2E,N2E1,N2E2,N2E3,N2E7,N2E8,N2E9,N2EE,N2KA,N2KE,N2U,N7E1,N7E2,S2E,S2E1,S2E2,S2E3,S3E9,S3G9,S4E4,S4E9,S4G4,S4G9
18	91231-891-003	OIL SEAL, 6X11X4(ARAI)	1	-	1	1	-----	A7E1,N2EE,N2KE,N7E1,N7E2
19	91303-KF0-003	O-RING, 14.8X2.4(ARAI)	1	-	-	-	-----	A1E,A1E1,A1E7,A1E8,A1U,A2E,A2E1,A2E4,A2E7,A2E8,A2E9,A2G,A2G7,A2U,A3E,A4E,A7E1,N1E,N1E1,N1G,N1S,N1S7,N1U,N1W,N1W1,N1W7,N1W8,N2E,N2E1,N2E2,N2E3,N2E7,N2E8,N2E9,N2U,N7E1,N7E2
	91303-ZOM-003	O-RING, 14.8X2.4	-	-	1	1	-----	A1E,A1E7,A1E8,A1G9,A2E,A2E7,A2E8,A2E9,A2G,A2G4,A2G7,A2G9,A3G9,A4G4,A4G7,A4G9,A4H4,A7E1,N1E,N1G,N1S,N1S7,N1U,N1W,N1W7,N1W8,N2E,N2E1,N2E3,N2E7,N2E8,N2E9,N2EE,N2KA,N2KE,N7E1,N7E2,S2E,S2E1,S2E2,S2E3,S3E9,S3G9,S4E4,S4E9,S4G4,S4G9,S4H4
20	94101-06800	WASHER, PLAIN, 6MM	1	1	1	1		
21	94251-08000	PIN, LOCK, 8MM	1	1	1	1		
22	94301-08200	DOWEL PIN, 8X20	2	2	2	2		
23	15625-ZE1-003	PACKING, OIL FILLER CAP	1	1	1	-	-----	A1A,A1C,A1D,A1J,A2A,A2C,A2D,A2R,N1A,N1D,N2D,N5A
24	15650-ZM0-003	GAUGE ASSY., OIL LEVEL	1	1	1	-	-----	A1A,A1C,A1D,A1J,A2A,A2C,A2D,A2R,N1A,N1D,N2D,N5A
25	90131-883-000	BOLT, DRAIN PLUG, 12X15	-	1	-	-		
26	94109-12000	WASHER, DRAIN PLUG, 12MM	-	1	-	-		



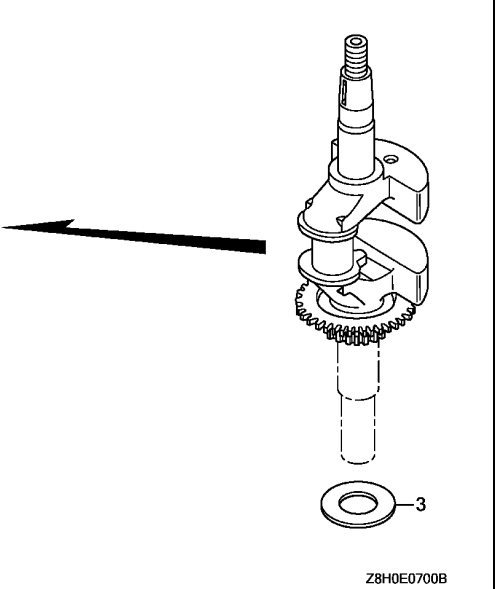
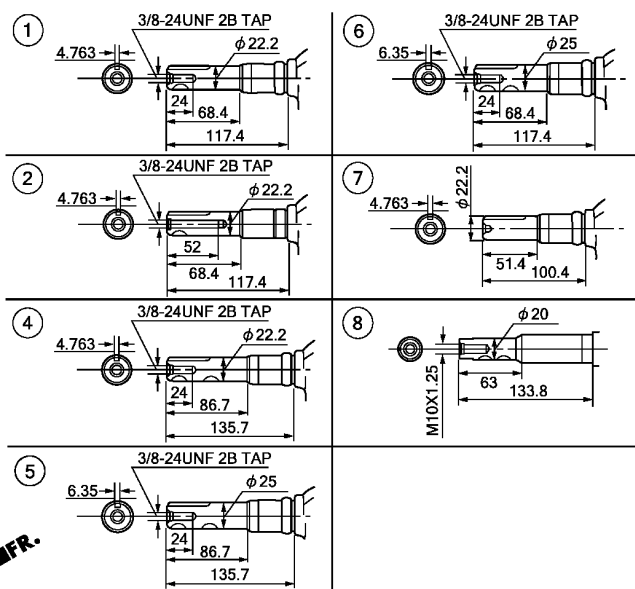

Ref. No.	L.O.N.	(Relative ref. Number)	Description	F.R.T.
----------	--------	------------------------	-------------	--------

Ref. No.	Part No.	Description	Reqd. QTY				Serial No.	Parts catalogue code
			GCV 135	GCV 135 A	GCV 135 E	GCV 135 LE		
1	13310-ZM1-600	CRANKSHAFT COMP.	1	-	1	1	-----	A2A,A2C,A2D,A2E,A2E1,A2E4,A2E7,A2E8,A2E9,A2G,A2G4,A2G7,A2G9 A2R,A2U,N2D,N2E,N2E1,N2E2,N2E3,N2E7,N2E8,N2E9,N2EE,N2KA,N2KE N2U,S2E,S2E1,S2E2,S2E3
2	13310-ZOM-780	CRANKSHAFT COMP.	1	-	1	1	-----	A7E1,N7E1,N7E2
3	90402-ZL8-000	WASHER, THRUST	1	1	1	1	-----	
4	13310-ZM1-000	CRANKSHAFT COMP.	1	1	1	-	-----	A1A,A1C,A1D,A1E,A1E1,A1E7,A1E8,A1G9,A1J,A1U,N1A,N1D,N1E,N1E1 N1S,N1S7,N1U,N1W,N1W1,N1W7,N1W8
5	13310-ZM1-610	CRANKSHAFT COMP.	1	-	1	-	-----	A3E,A3G9,S3E9,S3G9
6	13310-ZM1-620	CRANKSHAFT COMP.	1	-	1	-	-----	A4E,A4G4,A4G7,A4G9,A4H4,S4E4,S4E9,S4G4,S4G9,S4H4
7	13310-Z1M-650	CRANKSHAFT COMP.	-	1	-	-	-----	N5A
8	13310-ZM1-640	CRANKSHAFT COMP.	1	-	1	-	-----	N1G

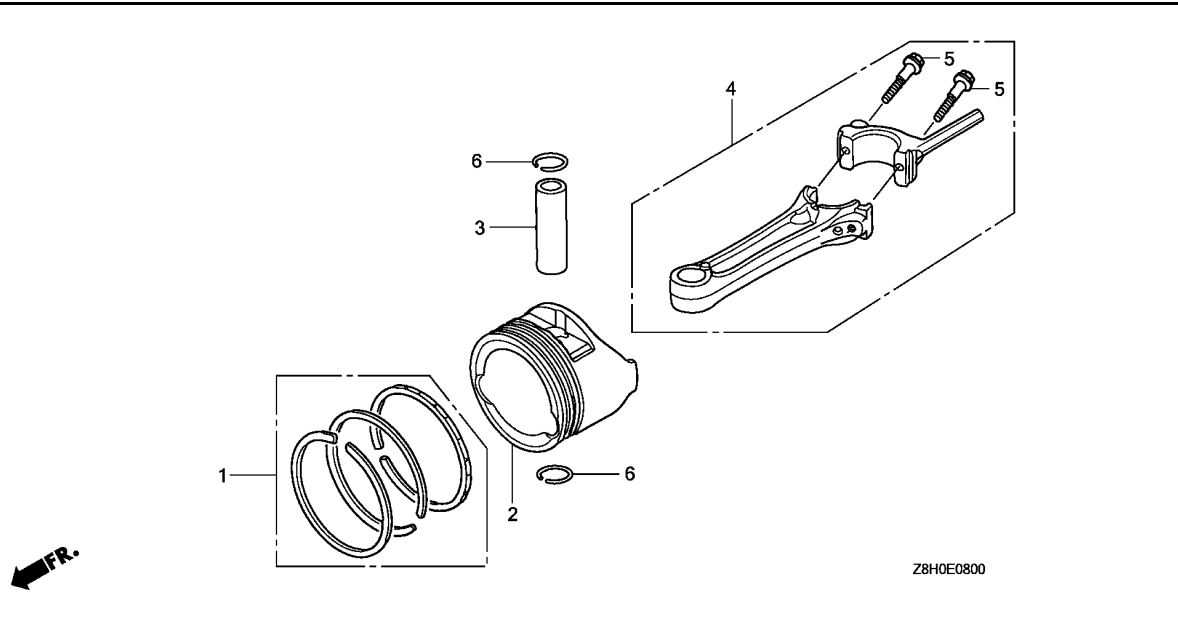

Ref. No.	L.O.N.	(Relative ref. Number) Description	F.R.T.

Ref. No.	Part No.	Description	Reqd. QTY				Serial No.	Parts catalogue code	
			GCV 135	GCV 135 A	GCV 135 E	GCV 135 LE			
1	13010-ZL8-003	RING SET, PISTON(RIKEN)	1	1	-	-			
	13010-ZL8-024	RING SET, PISTON(TEIKOKU)	1	1	-	-		A1A, A1C, A1E, A1E7, A1E8, A2A, A2C, A2E, A2E4, A2E7, A2E8, A2E9, A2G, A2G7, A2R, A7E1, N1A, N1D, N1E1, N1G, N1S, N1S7, N1U, N1W, N1W1, N1W7, N1W8, N2E, N2E1, N2E7, N2E8, N2E9, N2U, N5A, N7E1, N7E2	
	13010-ZL8-004	1	-	-	-		A1D, A1E1, A1J, A1U, A2D, A2E1, A2U, A3E, A4E, N1E, N2D, N2E2, N2E3	
	13010-ZL8-003	RING SET, PISTON(RIKEN)	-	-	1	-		A2G, N1G	
	13010-ZL8-004	RING SET, PISTON(TEIKOKU)	-	-	1	-		A2G, N1G	
	13010-ZOL-014	RING SET, PISTON(STD.) (TEIKOKU)	-	-	1	-		A3G9, A4G4, A4G7, A4G9, A4H4, N2EE, N2KE, S2E2, S2E3, S3E9, S3G9, S4E4, S4E9, S4G4, S4G9, S4H4	
	13010-ZL8-003	RING SET, PISTON(RIKEN)	-	-	1	-	2277162	A1E, A1E7, A1E8, A1G9, A2E, A2E7, A2E8, A2E9, A2G4, A2G7, A2G9, A2R, A7E1, N1E, N1S, N1S7, N1U, N1W, N1W7, N1W8, N2E, N2E1, N2E3, N2E7, N2E8, N2E9, N2KA, N7E1, N7E2, S2E, S2E1	
	13010-ZL8-024	RING SET, PISTON(TEIKOKU)	-	-	1	-	2531728	A1E, A1E7, A1E8, A1G9, A2E, A2E7, A2E8, A2E9, A2G4, A2G7, A2G9, A2R, A7E1, N1E, N1S, N1S7, N1U, N1W, N1W7, N1W8, N2E, N2E1, N2E3, N2E7, N2E8, N2E9, N2KA, N7E1, N7E2, S2E, S2E1	
	13010-ZOL-003	RING SET, PISTON(RIKEN)	-	-	1	-	2277163	2531728	A1E, A1E7, A1E8, A1G9, A2E, A2E7, A2E8, A2E9, A2G4, A2G7, A2G9, A2R, A7E1, N1E, N1S, N1S7, N1U, N1W, N1W7, N1W8, N2E, N2E1, N2E3, N2E7, N2E8, N2E9, N2KA, N7E1, N7E2, S2E, S2E1
	13010-ZOL-014	RING SET, PISTON(STD.) (TEIKOKU)	-	-	1	-	2531729	-----	A1E, A1E7, A1E8, A1G9, A2E, A2E7, A2E8, A2E9, A2G4, A2G7, A2G9, A2R, A7E1, N1E, N1S, N1S7, N1U, N1W, N1W7, N1W8, N2E, N2E1, N2E3, N2E7, N2E8, N2E9, N2KA, N7E1, N7E2, S2E, S2E1
	13010-ZOL-004	-	-	1	-	2531729	2531728	A1E, A1E7, A1E8, A1G9, A2E, A2E7, A2E8, A2E9, A2G4, A2G7, A2G9, A2R, A7E1, N1E, N1S, N1S7, N1U, N1W, N1W7, N1W8, N2E, N2E1, N2E3, N2E7, N2E8, N2E9, N2KA, N7E1, N7E2, S2E, S2E1
	13010-ZOL-014	-	-	-	1			
2	13101-ZL8-000	PISTON	1	1	-	-		A2G, N1G	



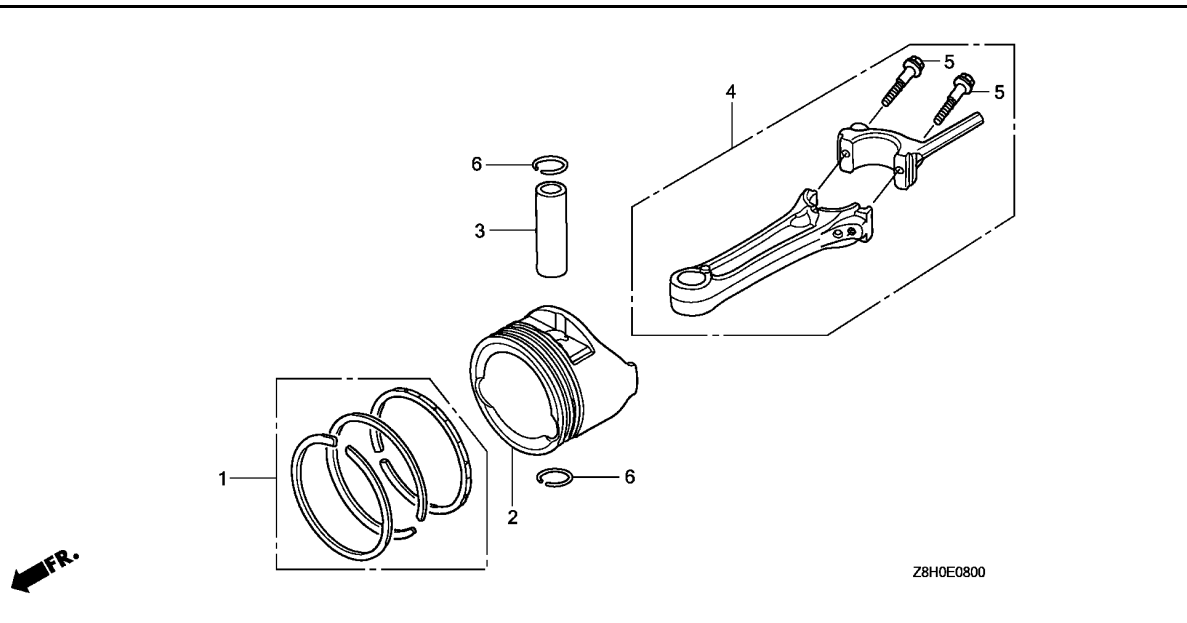

Ref. No.	Part No.	Description	Reqd. QTY				Serial No.	Parts catalogue code
			GCV 135	GCV 135 A	GCV 135 E	GCV 135 LE		
(2)	13101-Z2A-010	PISTON	-	-	1	-	A3G9, A4G4, A4G7, A4G9, A4H4, N2EE, N2KE, S2E2, S2E3, S3E9, S3G9, S4E4, S4E9, S4G4, S4G9, S4H4	
	13101-ZL8-000	-	-	1	2277162	A1E, A1E7, A1E8, A1G9, A2E, A2E7, A2E8, A2E9, A2G4, A2G7, A2G9, A2R, A7E1, N1E, N1S, N1S7, N1U, N1W, N1W7, N1W8, N2E, N2E1, N2E3, N2E7, N2E8, N2E9, N2KA, N7E1, N7E2, S2E, S2E1	
	13101-Z2A-000	-	-	1	2277163	2531728 A1E, A1E7, A1E8, A1G9, A2E, A2E7, A2E8, A2E9, A2G4, A2G7, A2G9, A2R, A7E1, N1E, N1S, N1S7, N1U, N1W, N1W7, N1W8, N2E, N2E1, N2E3, N2E7, N2E8, N2E9, N2KA, N7E1, N7E2, S2E, S2E1	
	13101-Z2A-010	-	-	1	2531729	A1E, A1E7, A1E8, A1G9, A2E, A2E7, A2E8, A2E9, A2G4, A2G7, A2G9, A2R, A7E1, N1E, N1S, N1S7, N1U, N1W, N1W7, N1W8, N2E, N2E1, N2E3, N2E7, N2E8, N2E9, N2KA, N7E1, N7E2, S2E, S2E1	
3	13111-ZE0-000	PIN, PISTON	-	-	-	1	A1A, A1C, A1D, A1E, A1E1, A1E7, A1E8, A1G9, A1J, A1U, A2A, A2C, A2D, A2E, A2E1, A2E4, A2E7, A2E8, A2E9, A2G, A2G4, A2G7, A2G9, A2R, A2U, A3E, A3G9, A4E, A4G4, A4G7, A4G9, A7E1, N1A, N1D, N1E, N1E1, N1G, N1S, N1S7, N1U, N1W, N1W1, N1W7, N1W8, N2D, N2E, N2E1, N2E2, N2E3, N2E7, N2E8, N2E9, N2EE, N2KA, N2KE, N2U, N5A, N7E1, N7E2, S2E, S2E1, S2E2, S2E3, S3E9, S3G9, S4E4, S4E9, S4G4, S4G9	
	13111-Z1L-000	-	-	1	-	A4H4, S4H4	
4	13200-ZL9-000	ROD ASSY., CONNECTING	1	1	1	1		
5	90001-ZE1-000	BOLT, CONNECTING ROD	2	2	2	2	A1A, A1C, A1D, A1E, A1E1, A1E7, A1E8, A1G9, A1J, A1U, A2A, A2C, A2D, A2E, A2E1, A2E4, A2E7, A2E8, A2E9, A2G, A2G4, A2G7, A2G9, A2R, A2U, A3E, A3G9, A4E, A4G4, A4G7, A4G9, A7E1, N1A, N1D, N1E, N1E1, N1G, N1S, N1S7, N1U, N1W, N1W1, N1W7, N1W8, N2D, N2E, N2E1, N2E2, N2E3, N2E7, N2E8, N2E9, N2EE, N2KA, N2KE, N2U, N5A, N7E1, N7E2, S2E, S2E1, S2E2, S2E3, S3E9, S3G9, S4E4, S4E9, S4G4, S4G9	
	90001-Z1L-000	-	-	2	-	A4H4, S4H4	
6	90551-ZE0-000	CLIP, PISTON PIN, 13MM	2	2	2	2		



E-10

CAMSHAFT PULLEY

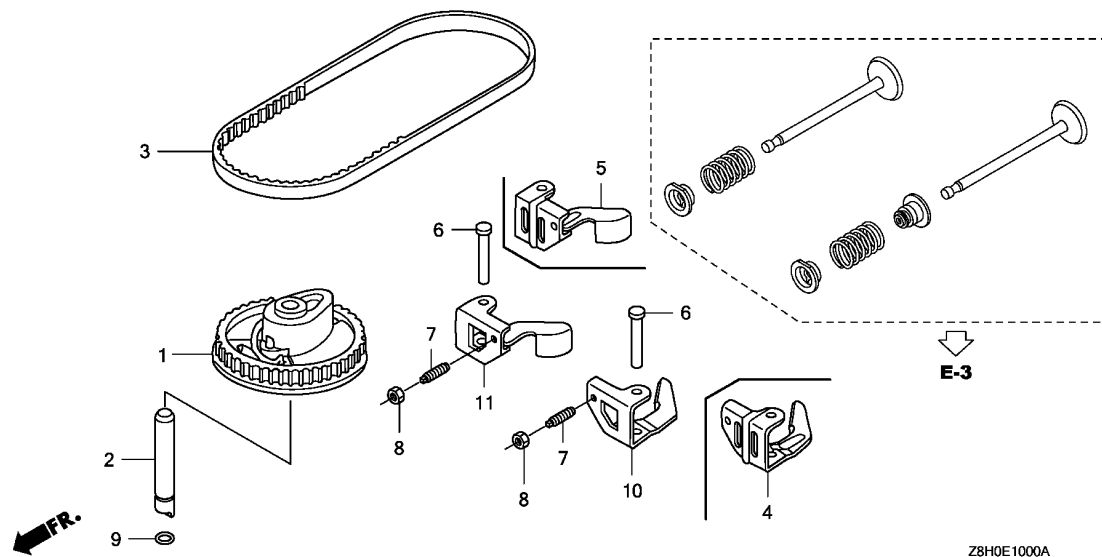

Ref. L.O.N. (Relative ref. Number) F.R.T.
No. Description

Ref. No.	Part No.	Description	Reqd. QTY				Serial No.	Parts catalogue code
			GCV 135	GCV 135 A	GCV 135 E	GCV 135 LE		
1	14320-ZL8-010	PULLEY COMP., CAMSHAFT	1	1	-	1	A1E7, A1E8, A2E7, A2E8, A2E9, A7E1, N1A, N1S7, N1W7, N1W8, N2E7, N2E8, N2E9, N2KA, N5A, N7E1, N7E2	
	14320-ZL8-000		1	-	-	-	A1A, A1C, A1D, A1E, A1E1, A1J, A1U, A2A, A2C, A2D, A2E, A2E1, A2E4, A2G, A2G7, A2R, A2U, A3E, A4E, N1D, N1E, N1E1, N1G, N1S, N1U, N1W, N1W1, N2D, N2E, N2E1, N2E2, N2E3, N2U	
	14320-ZL8-010		-	-	1	-	A1E, A2E, A2G, A2G7, N1E, N1G, N1S, N1W, N2E, N2E1, N2E3, A1E7, A1E8, A1G9, A2E7, A2E8, A2E9, A2G4, A2G9, A2R, A3G9, A4G4, A4G7, A4G9, A4H4, A7E1, N1S7, N1U, N1W7, N1W8, N2E7, N2E8, N2E9, N2EE, N2KA, N2KE, N7E1, N7E2, S2E, S2E1, S2E2, S2E3, S3E9, S3G9, S4E4, S4E9, S4G4, S4G9	
2	14324-ZL8-000	SHAFT, CAM PULLEY	1	1	1	1		
3	14400-ZL9-013	BELT, TIMING(79HU7 G-200)	1	1	1	1	A1A, A1C, A1D, A1E, A1E1, A1E7, A1E8, A1G9, A1J, A1U, A2A, A2C, A2D, A2E, A2E1, A2E4, A2E7, A2E8, A2E9, A2G, A2G4, A2G7, A2G9, A2R, A2U, A3E, A3G9, A4E, A4G4, A4G7, A4G9, A7E1, N1A, N1D, N1E, N1E1, N1G, N1S, N1S7, N1U, N1W, N1W1, N1W7, N1W8, N2D, N2E, N2E1, N2E2, N2E3, N2E7, N2E8, N2E9, N2EE, N2KA, N2KE, N2U, N5A, N7E1, N7E2, S2E, S2E1, S2E2, S2E3, S3E9, S3G9, S4E4, S4E9, S4G4, S4G9	
	14400-ZOM-003	BELT, TIMING	-	-	1	-	A4H4, S4H4	
4	14431-ZOJ-000	ARM, IN. VALVE ROCKER	-	1	1	1	A1E, A1E7, A1E8, A1G9, A2E, A2E7, A2E8, A2E9, A2G4, A2G7, A2G9, A2R, A3G9, A4G4, A4G7, A4G9, A4H4, A7E1, N1A, N1E, N1S, N1S7, N1U, N1W, N1W7, N1W8, N2E, N2E1, N2E3, N2E7, N2E8, N2E9, N2EE, N2KA, N2KE, N5A, N7E1, N7E2, S2E, S2E1, S2E2, S2E3, S3E9, S3G9, S4E4, S4E9, S4G4, S4G9, S4H4	
5	14441-ZOJ-000	ARM, EX. VALVE ROCKER	-	1	1	1	A1E, A1E7, A1E8, A1G9, A2E, A2E7, A2E8, A2E9, A2G4, A2G7, A2G9, A2R, A3G9, A4G4, A4G7, A4G9, A4H4, A7E1, N1A, N1E, N1S, N1S7, N1U, N1W, N1W7, N1W8, N2E, N2E1, N2E3, N2E7, N2E8, N2E9, N2EE, N2KA, N2KE, N5A, N7E1, N7E2, S2E, S2E1, S2E2, S2E3, S3E9, S3G9, S4E4, S4E9, S4G4, S4G9, S4H4	
6	14461-ZL8-000	SHAFT, ROCKER ARM	2	2	2	2		
7	90012-333-000	SCREW, TAPPET ADJUSTING	2	2	2	2		



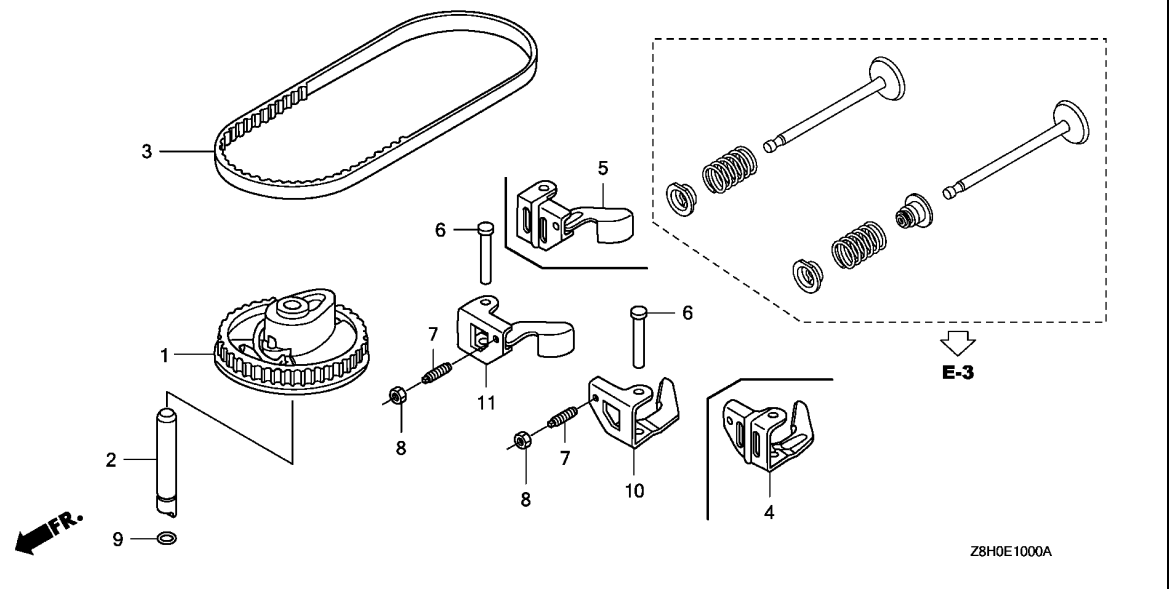

Ref. No.	Part No.	Description	Reqd. QTY				Serial No.	Parts catalogue code
			GCV 135	GCV 135 A	GCV 135 E	GCV 135 LE		
8	90206-001-000	NUT, TAPPET ADJUSTING	2	2	2	2		
9	91301-ZM0-V31	O-RING, 6.8X1.9(ARAI)	1	1	-	-		
	91301-ZOM-003	O-RING, 6.8X1.9	-	-	1	1		
10	14431-ZL8-000	ARM, IN. VALVE ROCKER	1	-	-	-		
			-	-	1	-	----- A2G,N1G	
11	14441-ZL8-000	ARM, EX. VALVE ROCKER	1	-	-	-		
			-	-	1	-	----- A2G,N1G	

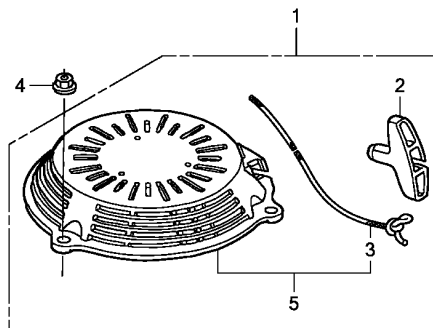
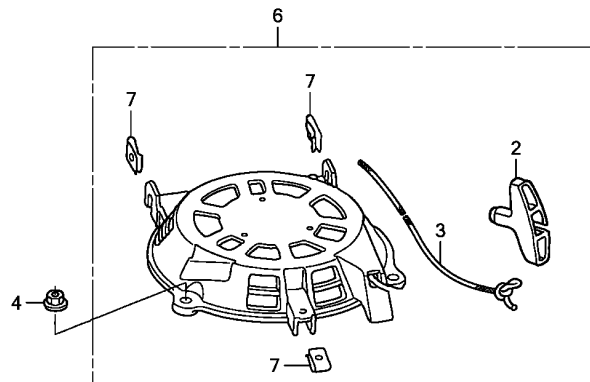

Z8H0E1100A

Ref. No.	L.O.N. (Relative ref. Number)	Description	F.R.T.
----------	-------------------------------	-------------	--------

Ref. No.	Part No.	Description	Reqd. QTY				Serial No.	Parts catalogue code
			GCV 135	GCV 135 A	GCV 135 E	GCV 135 LE		
1	28400-ZL8-013ZA	STARTER ASSY., RECOIL						
		NH1.....BLACK	1	1	-	-	-----	A7E1,N1A,N5A,N7E1,N7E2
	28400-ZM0-632ZD	STARTER ASSY., RECOIL (LONG ROPE)						
		R280.....POWER RED	1	-	-	-	-----	A1E7,A1E8,A2E4,A2E7,A2E8,A2E9,A2G7
	28400-ZM0-632ZA	*NH1*.....BLACK	1	-	-	-	-----	A1E7,A1E8,A2E4,A2E7,A2E8,A2E9,A2G7,N1S,N1S7,N1W,N1W7
	28400-ZL8-013ZB	STARTER ASSY., RECOIL						
		R8.....BRIGHT RED	1	-	-	-	-----	A2R
	28400-ZM0-632ZC	STARTER ASSY., RECOIL (LONG ROPE)						
		YR288R.....CANOA ORANGE R	1	-	-	-	-----	N1W1,N1W8
	28400-ZM0-013ZA	STARTER ASSY., RECOIL						
		NH1.....BLACK	1	-	-	-	-----	N2E7,N2E8
	28400-ZM0-631ZA	STARTER ASSY., RECOIL (LONG ROPE)						
		NH1.....BLACK	1	-	-	-	-----	1126301 A1A,A1C,A1D,A1E,A1E1,A1J,A1U,A2A,A2C,A2D,A2E,A2E1,A2U,A3E,A4E
	28400-ZM0-631ZB	*R8*.....BRIGHT RED	1	-	-	-	-----	1126301 A1E,A2E,A2G
	28400-ZM0-003ZA	STARTER ASSY., RECOIL						
		NH1.....BLACK	1	-	-	-	-----	1126301 N1D,N1E,N1E1,N1U,N2D,N2E,N2E1,N2E2,N2E3,N2U
	28400-ZM0-003ZB	*R8*.....BRIGHT RED	1	-	-	-	-----	1126301 N1E,N2E,N2E3,N2U
	28400-ZM0-013ZA	*NH1*.....BLACK	1	-	-	-	-----	1614891 A2R
	28400-ZM0-013ZB	*R8*.....BRIGHT RED	1	-	-	-	-----	1623804 N2E7,N2E9
	28400-ZM0-632ZA	STARTER ASSY., RECOIL (LONG ROPE)						
		NH1.....BLACK	1	-	-	-	1126302 -----	A1A,A1C,A1D,A1E,A1E1,A1J,A1U,A2A,A2C,A2D,A2E,A2E1,A2U,A3E,A4E
	28400-ZM0-632ZD	*R280*.....POWER RED	1	-	-	-	1126302 -----	A1E,A2E,A2G
	28400-ZM0-013ZA	STARTER ASSY., RECOIL						
		NH1.....BLACK	1	-	-	-	1126302 -----	N1D,N1E,N1E1,N1U,N2D,N2E,N2E1,N2E2,N2E3,N2U



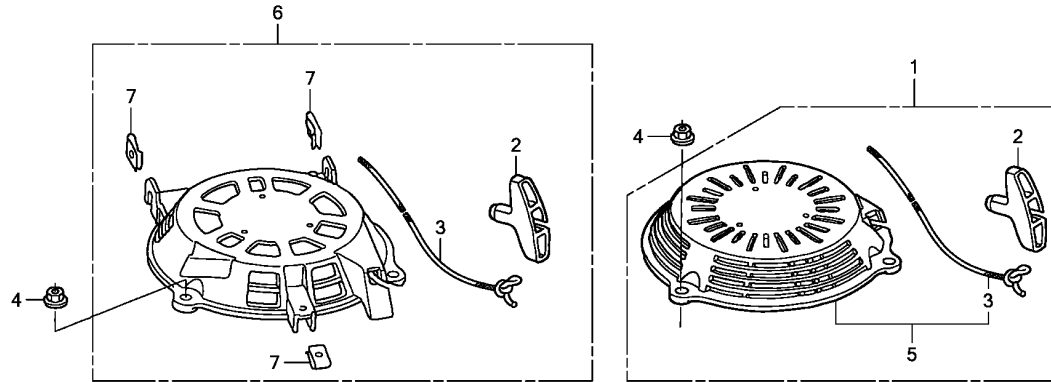

Z8H0E1100A



Ref. No.	Part No.	Description	Reqd. QTY				Serial No.	Parts catalogue code
			GCV 135	GCV 135 A	GCV 135 E	GCV 135 LE		
(1)	28400-ZM0-013ZB	STARTER ASSY., RECOIL						
		R8.....BRIGHT RED	1	-	-	-	1126302	----- N1E,N2E3
			1	-	-	-	1126302	1623804 N2E,N2U
	28400-ZL8-013ZA	*NH1*.....BLACK	1	-	-	-	1614892	----- A2R
	28400-ZM0-013ZC	*R280*.....POWER RED	1	-	-	-	1623805	----- N2E,N2E7,N2E9,N2U
	28400-ZM0-633ZA	STARTER ASSY., RECOIL (LONG ROPE)						
		NH1.....BLACK	-	-	1	1	-----	A1E,A1E7,A1E8,A2E,A2E7,A2E8,A2E9,A2G7,A4G7,N1S,N1S7,N1W,N1W7 N2KA,N2KE,S2E
	28400-ZL8-023ZA	STARTER ASSY., RECOIL						
		NH1.....BLACK	-	-	1	1	-----	A2R,A7E1,N7E1,N7E2
	28400-ZM0-633ZD	STARTER ASSY., RECOIL (LONG ROPE)						
		R280.....POWER RED	-	-	1	-	-----	A1E,A1E7,A1E8,A2E,A2E7,A2E8,A2E9,A2G7
	28400-ZM0-632ZB	*R8*.....BRIGHT RED	-	-	1	-	-----	A2G
	28400-ZL8-023ZC	STARTER ASSY., RECOIL						
		R280.....POWER RED	-	-	1	-	-----	A2R
	28400-ZM0-023ZA	*NH1*.....BLACK	-	-	1	-	-----	N1E,N1U,N2E,N2E1,N2E3,N2E7,N2E8,N2EE
	28400-ZM0-023ZC	*R280*.....POWER RED	-	-	1	-	-----	N1E,N1U,N2E,N2E3,N2E7,N2E8,N2E9
	28400-ZM0-633ZC	STARTER ASSY., RECOIL (LONG ROPE)						
		YR288R.....CANOA ORANGE R	-	-	1	-	-----	N1W8
2	28461-ZL8-003	GRIP, STARTER	1	1	1	1	-----	
3	28462-ZL8-003	ROPE, RECOIL STARTER	1	1	1	1	-----	A2R,A7E1,N1A,N1D,N1E,N1E1,N1U,N2D,N2E,N2E1,N2E2,N2E3,N2E7,N2E8 N2E9,N2EE,N2U,N5A,N7E1,N7E2

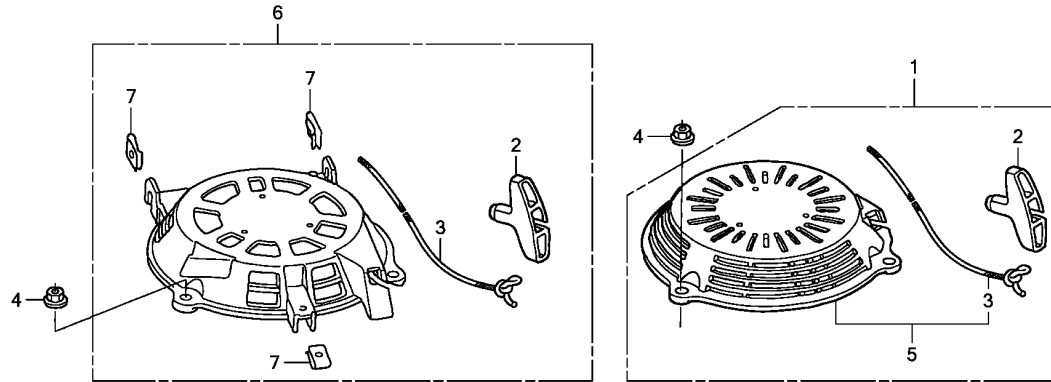

Z8H0E1100A

Ref. No.	Part No.	Description	Reqd. QTY				Serial No.	Parts catalogue code
			GCV 135	GCV 135 A	GCV 135 E	GCV 135 LE		
(3)	28462-ZL8-631	ROPE, RECOIL STARTER (LONG TYPE)	1	-	1	1	-----	A1A,A1C,A1D,A1E,A1E1,A1E7,A1E8,A1G9,A1J,A1U,A2A,A2C,A2D,A2E,A2E1,A2E4,A2E7,A2E8,A2E9,A2G,A2G4,A2G7,A2G9,A2U,A3E,A3G9,A4E,A4G4,A4G7,A4G9,A4H4,N1G,N1S,N1S7,N1W,N1W1,N1W7,N1W8,N2KA,N2KE,S2E,S2E1,S2E2,S2E3,S3E9,S3G9,S4E4,S4E9,S4G4,S4G9,S4H4
4	90201-ZM0-000	NUT, FLANGE, 6MM	3	3	3	3	-----	A1A,A1C,A1D,A1E,A1E1,A1E7,A1E8,A1G9,A1J,A1U,A2A,A2C,A2D,A2E,A2E1,A2E7,A2E8,A2G4,A2G7,A2G9,A2R,A2U,A3E,A3G9,A4E,A4G4,A4G7,A4G9,A4H4,A7E1,N1A,N1D,N1E,N1E1,N1S,N1S7,N1U,N1W,N1W1,N1W7,N1W8,N2D,N2E,N2E1,N2E2,N2E3,N2E7,N2E8,N2E9,N2EE,N2KA,N2KE,N2U,N5A,N7E1,N7E2,S2E,S2E1,S2E2,S2E3,S3E9,S3G9,S4E4,S4E9,S4G4,S4G9,S4H4
	90303-MR1-000	3	-	3	-	-----	A2E4,A2E9
	90201-ZM0-J20	NUT, FLANGE CAP, 6MM	3	-	3	-	-----	A2G,N1G
5	28400-ZM0-J20ZA	STARTER ASSY., RECOIL	-	-	-	-	-----	-----
	R8BRIGHT RED	1	-	-	-	1126301	N1G
	28400-ZM0-J21ZA	*R8*.....BRIGHT RED	1	-	-	-	1126302	N1G
	-	-	-	-	1	-	-----	N1G
6	28400-ZOM-801	STARTER ASSY., RECOIL	-	-	1	-	-----	A1G9,A2G4,A2G9,A3G9,A4G4,A4G9,S2E1,S2E2,S2E3,S3E9,S3G9,S4E4,S4E9,S4G4,S4G9
	28400-ZOM-811	-	-	1	-	-----	A4H4,S4H4
7	66871-611-000	NUT, CENTER PANEL	-	-	3	-	-----	A1G9,A2G4,A2G9,A3G9,A4G4,A4G9,A4H4,S2E1,S2E2,S2E3,S3E9,S3G9,S4E4,S4E9,S4G4,S4G9,S4H4



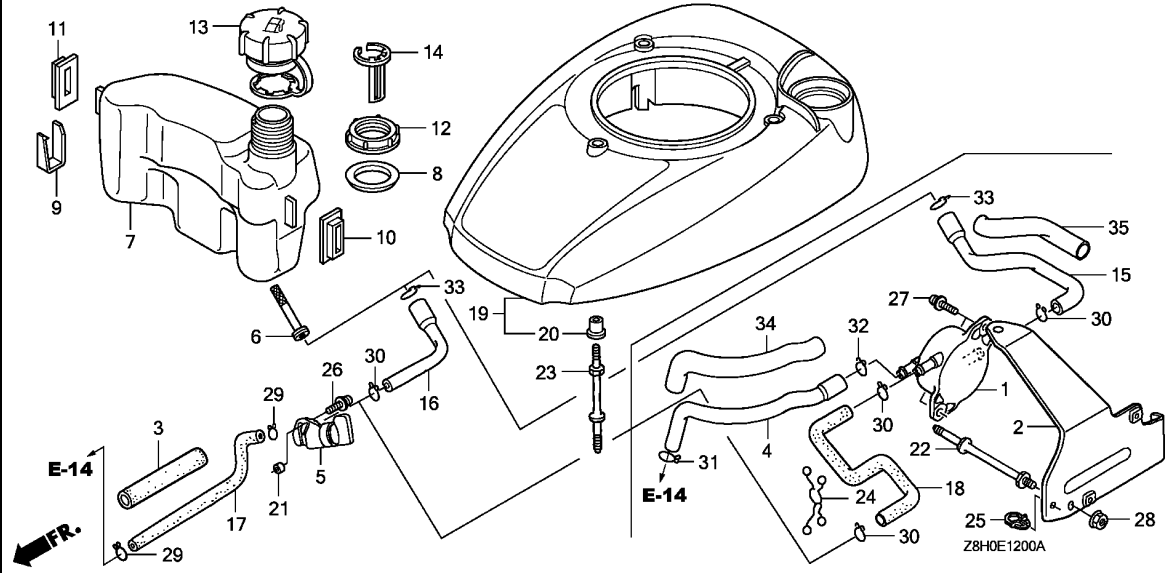

Ref. No.	L.O.N.	(Relative ref. Number) Description	F.R.T.

Ref. No.	Part No.	Description	Reqd. QTY				Serial No.	Parts catalogue code
			GCV 135	GCV 135 A	GCV 135 E	GCV 135 LE		
1	16700-ZOM-782	PUMP ASSY., FUEL	-	-	-	1	----- N7E1,N7E2	
2	16711-ZOL-781	STAY, FUEL PUMP	-	-	-	1	----- N7E1,N7E2	
3	16854-ZH8-000	RUBBER, SUPPORTER(107MM)	-	-	-	1	-----	
4	16882-ZOM-780	TUBE, DIAPHRAGM	-	-	-	1	----- N7E1,N7E2	
5	16950-ZMO-003	COCK ASSY., FUEL	-	-	-	1	-----	
6	16952-ZA8-800	STRAINER, FUEL	-	-	-	1	-----	
7	17511-ZOL-010	TANK, FUEL	-	-	-	1	-----	
8	17514-ZOL-000	SEAL, FUEL FILLER NECK	-	-	-	1	-----	
9	17516-ZOL-000	CLIP, TANK MOUNTING	-	-	-	1	-----	
10	17532-ZOL-000	RUBBER A, TANK MOUNTING	-	-	-	1	-----	
11	17533-ZOL-000	RUBBER B, TANK MOUNTING	-	-	-	1	-----	
12	17534-ZOL-000	NUT, TANK MOUNTING	-	-	-	1	-----	
13	17620-ZOJ-800	CAP ASSY., FUEL TANK	-	-	-	1	-----	
14	17636-ZOL-000	GAUGE, FUEL LEVEL	-	-	-	1	-----	
15	17701-ZOL-780	TUBE, FUEL TANK	-	-	-	1	----- N7E1,N7E2	
16	17701-ZOL-810	TUBE, FUEL TANK	-	-	-	1	----- N2KA	
17	17702-ZMO-800	TUBE, FUEL	-	-	-	1	-----	
18	17703-ZOM-790	TUBE B, FUEL	-	-	-	1	----- N7E1,N7E2	
19	19610-Z8H-010ZA	COVER COMP., FAN	-	-	-	1	-----	
20	19619-ZL8-300	*NH1*.....BLACK COLLAR, FAN COVER	-	-	-	3	-----	
21	33609-GK4-620	COLLAR, FR. WINKER	-	-	-	1	-----	
22	90041-ZOM-780	BOLT, STUD	-	-	-	1	----- N7E1,N7E2	
23	90043-ZL8-000	BOLT, STUD(H=42.5MM)	-	-	-	3	-----	
24	90601-ZOM-003	CLIP, PURSE LOCK	-	-	-	1	----- N7E1,N7E2	

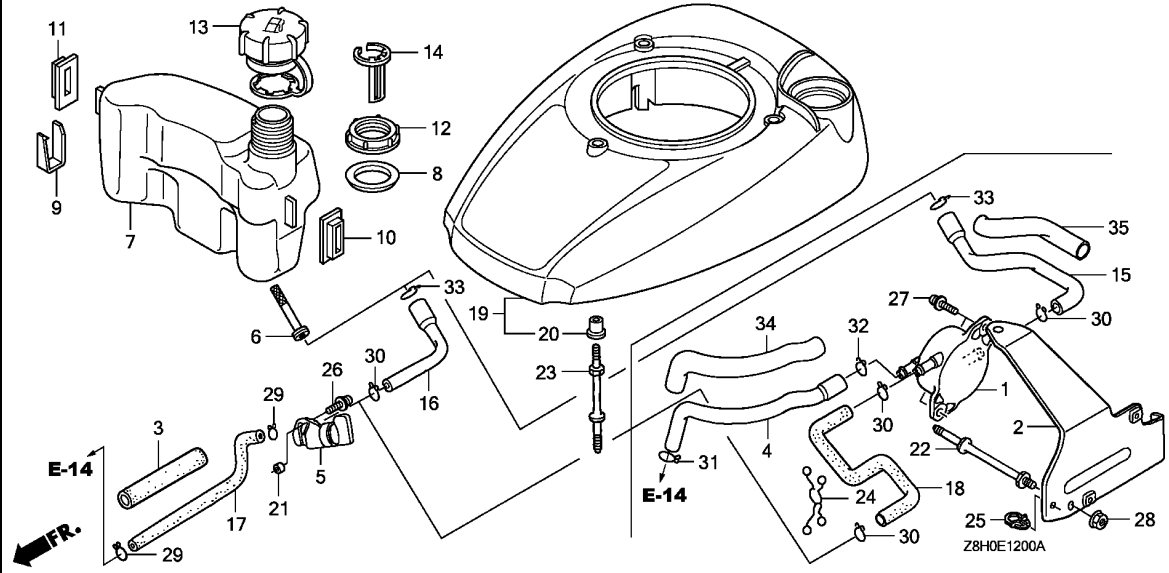

Ref. No.	Part No.	Description	Reqd. QTY				Serial No.	Parts catalogue code
			GCV 135	GCV 135 A	GCV 135 E	GCV 135 LE		
25	90659-680-013	CLIP, WIRE HARNESS	-	-	-	1	N7E1,N7E2	
26	93891-05010-08	SCREW-WASHER, 5X10	-	-	-	1		
27	93894-05014-00	SCREW-WASHER, 5X14	-	-	-	2	N7E1,N7E2	
28	94050-06000	NUT, FLANGE, 6MM	-	-	-	1	N7E1,N7E2	
29	95002-02080	CLIP, TUBE(B8)	-	-	-	2		
30	95002-02100	CLIP, TUBE(B10)	-	-	-	1	N2KA	
			-	-	-	3	N7E1,N7E2	
31	95002-45000	CLIP, TUBE(C8)	-	-	-	1	N7E1,N7E2	
32	95002-50000	CLIP, TUBE(C9)	-	-	-	1	N7E1,N7E2	
33	95002-70000	CLIP, TUBE(C11)	-	-	-	1		
34	95003-25021-20	TUBE, VINYL, 9X11X210(95003-25001-10M)	-	-	-	1	N7E1,N7E2	
35	95003-43009-20	TUBE, VINYL, 13X15X90 (95003-43001-10M)	-	-	-	1	N7E1,N7E2	



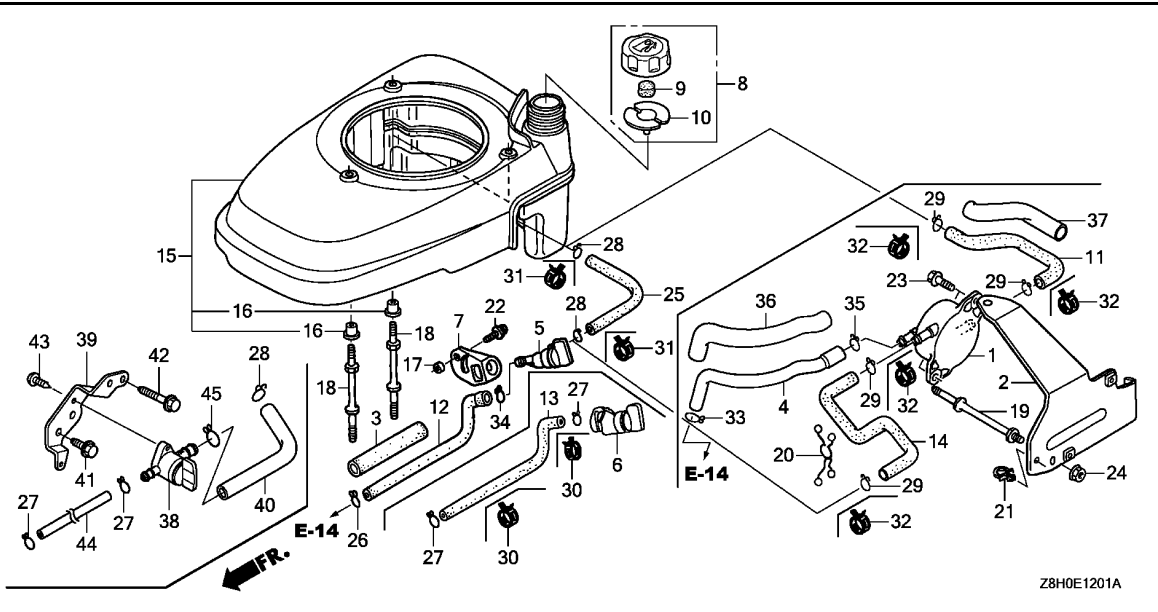

Ref. No.	L.O.N.	(Relative ref. Number) Description	F.R.T.

Ref. No.	Part No.	Description	Reqd. QTY				Serial No.	Parts catalogue code
			GCV 135	GCV 135 A	GCV 135 E	GCV 135 LE		
1	16700-ZOM-782	PUMP ASSY., FUEL	1	-	1	-	A7E1,N7E1,N7E2	
2	16711-ZOM-780	STAY, FUEL PUMP	1	-	1	-	A7E1,N7E1,N7E2	
3	16854-ZH8-000	RUBBER, SUPPORTER (107MM)	1	1	1	-	A1A,A1C,A1D,A1E,A1E1,A1E7,A1E8,A1G9,A1J,A1U,A2A,A2C,A2D,A2E,A2E1,A2E4,A2E7,A2E8,A2E9,A2G,A2G4,A2G7,A2G9,A2R,A2U,A3E,A3G9,A4E,A4G4,A4G7,A4G9,A4H4,A7E1,N1A,N1D,N1E,N1E1,N1G,N1S,N1S7,N1U,N1W,N1W1,N1W7,N1W8,N2D,N2E,N2E1,N2E2,N2E3,N2E7,N2E8,N2E9,N2EE,N2KA,N2KE,N2U,N5A,N7E1,N7E2,S2E,S2E1,S2E2,S2E3,S3E9,S3G9,S4E4,S4E9,S4G4,S4G9	
4	16882-ZOM-780	TUBE, DIAPHRAGM	1	-	1	-	A7E1,N7E1,N7E2	
5	16950-ZG9-M02	COCK ASSY., FUEL	1	-	-	-	A1D,A1E1,A1J,A1U,A2D,A2E1,A2U,A3E,A4E,N1E,N1E1,N2D,N2E2,N2E3	
	16950-ZG9-M03		1	-	-	1623712	A1A,A1C,A1E,A1E7,A1E8,A2A,A2C,A2E,A2E4,A2E7,A2E8,A2E9,A2G,A2G7,A2R,A7E1,N1D,N1G,N1S,N1S7,N1U,N1W,N1W1,N1W7,N1W8,N2E,N2E1,N2E7,N2E8,N2E9,N2U,N7E1,N7E2	
	16950-ZG9-M02		-	1	1	-	A1G9,N1A,N5A	
	16950-ZG9-M03		-	-	1	1694818	A2G,N1G A1E,A1E7,A1E8,A2E,A2E7,A2E8,A2E9,A2G7,A2G9,A7E1,N1E,N1S,N1S7,N1W,N1W7,N1W8,N2E,N2E1,N2E3,N2E7,N2E8,N2E9,N7E1,N7E2,S2E,S2E1	
6	16950-ZM0-003	COCK ASSY., FUEL	1	-	-	1623713	A1A,A1C,A1E,A1E7,A1E8,A2A,A2C,A2E,A2E4,A2E7,A2E8,A2E9,A2G,A2G7,A2R,A7E1,N1D,N1G,N1S,N1S7,N1U,N1W,N1W1,N1W7,N1W8,N2E,N2E1,N2E7,N2E8,N2E9,N2U,N7E1,N7E2	
			-	-	1	-	A2G4,A2R,A3G9,A4G4,A4G7,A4G9,A4H4,N1U,N2EE,N2KA,N2KE,S2E3,S3G9,S4G4,S4G9	
			-	-	1	4183921	S2E2,S3E9,S4E4,S4E9	
			-	-	1	1694819	A1E,A1E7,A1E8,A2E,A2E7,A2E8,A2E9,A2G7,A2G9,A7E1,N1E,N1S,N1S7,N1W,N1W7,N1W8,N2E,N2E1,N2E3,N2E7,N2E8,N2E9,N7E1,N7E2,S2E	
			-	-	1	1694819	4183921 S2E1	

2

Ref. No.	Part No.	Description	Reqd. QTY				Serial No.	Parts catalogue code
			GCV 135	GCV 135 A	GCV 135 E	GCV 135 LE		
7	16956-ZM0-000	BRACKET, FUEL COCK	1	-	-	-	A1D,A1E1,A1J,A1U,A2D,A2E1,A2U,A3E,A4E,N1E,N1E1,N2D,N2E2,N2E3	
			1	-	-	1623712	A1A,A1C,A1E,A1E7,A1E8,A2A,A2C,A2E,A2E4,A2E7,A2E8,A2E9,A2G,A2G7,A2R,A7E1,N1D,N1G,N1S,N1S7,N1U,N1W,N1W1,N1W7,N1W8,N2E,N2E1,N2E7,N2E8,N2E9,N2U,N7E1,N7E2	
	16956-ZG9-M00	-	1	1	-	A1G9,N1A,N5A	
	16956-ZM0-000	-	-	1	-	A2G,N1G	
	16956-ZG9-M00	-	-	1	1694818	A1E,A1E7,A1E8,A2E,A2E7,A2E8,A2E9,A2G7,A2G9,A7E1,N1E,N1S,N1S7,N1W,N1W7,N1W8,N2E,N2E1,N2E3,N2E7,N2E8,N2E9,N7E1,N7E2	
8	17620-ZL8-013	CAP ASSY., FUEL TANK	1	1	-	-	A1E7,A1E8,A2E7,A2E8,A2E9,A2G7,A7E1,N1A,N1S7,N1W7,N1W8,N2E7,N2E8,N2E9,N5A,N7E1,N7E2	
	17620-ZL8-003	1	-	-	1622109	A1A,A1C,A1D,A1E,A1E1,A1J,A1U,A2A,A2C,A2D,A2E,A2E1,A2E4,A2G,A2R,A2U,A3E,A4E,N1D,N1E,N1E1,N1G,N1S,N1U,N1W,N1W1,N2D,N2E,N2E1,N2E2,N2E3,N2U	
	17620-ZL8-013	1	-	-	1622110	A1A,A1C,A1D,A1E,A1E1,A1J,A1U,A2A,A2C,A2D,A2E,A2E1,A2E4,A2G,A2R,A2U,A3E,A4E,N1D,N1E,N1E1,N1G,N1S,N1U,N1W,N1W1,N2D,N2E,N2E1,N2E2,N2E3,N2U	
	17620-Z0M-000	-	-	1	-		
9	17622-ZL8-003	SPONGE, FUEL CAP BREATHER ...	1	1	-	-		
	17622-888-010	-	-	1	-		
10	17624-ZL8-003	PACKING, FUEL CAP	1	1	-	-		
	17624-ZE7-000	-	-	1	-		
11	17701-Z0M-780	TUBE, FUEL TANK	1	-	-	-	A7E1,N7E1,N7E2	
			-	-	1	-	A7E1	
			-	-	1	2470110	N7E1,N7E2	
	17701-Z0L-771	TUBE, FUEL TANK(FKM)	-	-	1	2470111	N7E1,N7E2	
12	17702-ZM0-000	TUBE, FUEL	1	1	-	-	A1D,A1E1,A1J,A1U,A2D,A2E1,A2U,A3E,A4E,N1A,N1E,N1E1,N2D,N2E2,N2E3,N5A	
			1	-	-	1623712	A1A,A1C,A1E,A1E7,A1E8,A2A,A2C,A2E,A2E4,A2E7,A2E8,A2E9,A2G,A2G7,A2R,A7E1,N1D,N1G,N1S,N1S7,N1U,N1W,N1W1,N1W7,N1W8,N2E,N2E1,N2E7,N2E8,N2E9,N2U,N7E1,N7E2	
			-	-	1	-	A1G9,A2G,N1G	
			-	-	1	1694818	A1E,A1E7,A1E8,A2E,A2E7,A2E8,A2E9,A2G7,A2G9,A7E1,N1E,N1S,N1S7,N1W,N1W7,N1W8,N2E,N2E1,N2E3,N2E7,N2E8,N2E9,N7E1,N7E2,S2E,S2E1	
13	17702-ZM0-800	TUBE, FUEL	1	-	-	1623713	A1A,A1C,A1E,A1E7,A1E8,A2A,A2C,A2E,A2E4,A2E7,A2E8,A2E9,A2G,A2G7,A2R,A7E1,N1D,N1G,N1S,N1S7,N1U,N1W,N1W1,N1W7,N1W8,N2E,N2E1,N2E7,N2E8,N2E9,N2U,N7E1,N7E2	
			-	-	1	-	A2G4,A3G9,A4G4,A4G7,A4G9,A4H4,N1U,N2EE,N2KE,S2E3,S3G9,S4G4,S4G9	
			-	-	1	2363395	A2R,N2KA	
			-	-	1	4183921	S2E2,S3E9,S4E4,S4E9	
			-	-	1	1694819	A1E,A1E7,A1E8,A2E,A2E7,A2E8,A2E9,A2G7,A2G9,A7E1,N1E,N1S,N1S7,N1W,N1W7,N1W8,N2E,N2E1,N2E3,N2E7,N2E8,N2E9,S2E	
			-	-	1	1694819	2470110 N7E1,N7E2	
			-	-	1	1694819	4183921 S2E1	
	17702-Z0L-801	TUBE, FUEL(FKM)	-	-	1	2363396	A2R,N2KA	
			-	-	1	2470111	N7E1,N7E2	
14	17703-Z0M-780	TUBE B, FUEL	1	-	-	-	A7E1,N7E1,N7E2	
	17703-Z0M-790	-	-	1	1963046	A7E1,N7E1,N7E2	
			-	-	1	1963047	A7E1	
	17703-Z0M-771	TUBE B, FUEL(FKM)	-	-	1	2470110	N7E1,N7E2	
15	19610-ZM1-010ZA	COVER COMP., FAN *NH1*.....BLACK	1	1	-	-	A1E7,A1E8,A2E4,A2E7,A2E8,A2E9,A2G7,A2R,A7E1,N1A,N1S,N1S7,N1W7,N2E7,N2E8,N5A,N7E1,N7E2	
	19610-ZM1-010ZC	*Y166R*.....WOLF YELLOW	1	-	1	-	N1W1,N1W8	
	19610-ZM0-J10ZA	*R8*.....BRIGHT RED	1	-	-	1184251	A2G,N1G	



E-12-1

FAN COVER(GCV135/A/E)

E 4

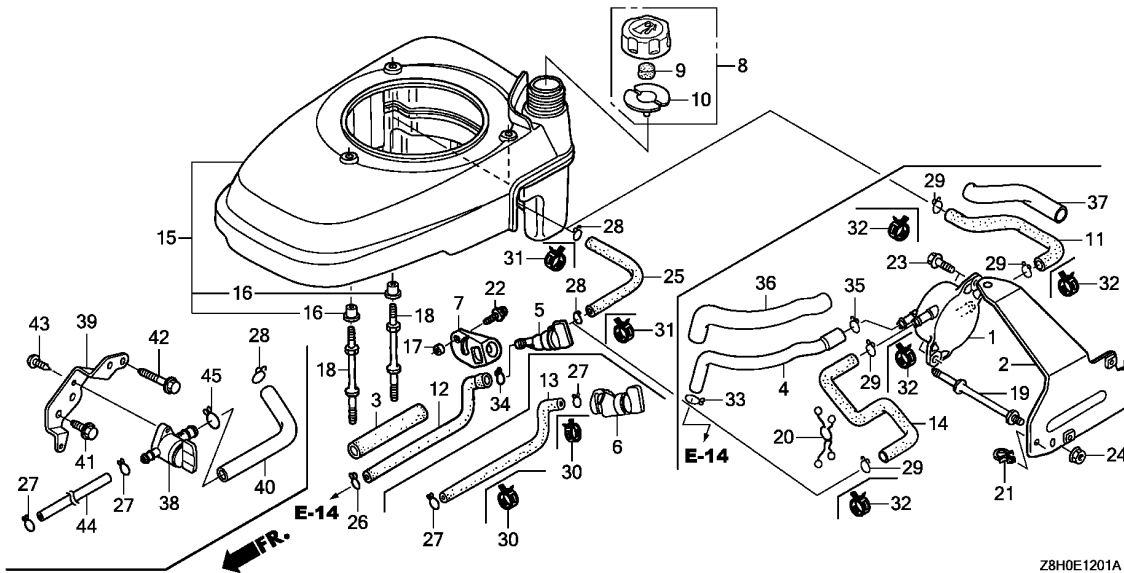

Ref. No.	Part No.	Description	Reqd. QTY				Serial No.	Parts catalogue code
			GCV 135	GCV 135 A	GCV 135 E	GCV 135 LE		
15)	19610-ZM1-000ZA	COVER COMP., FAN *NH1*.....BLACK	1	-	-	-	1187905	A1A,A1C,A1D,A1E,A1E1,A1J,A1U,A2A,A2C,A2D,A2E,A2E1,A2U,A3E,A4E N1D,N1E,N1E1,N1U,N1W,N2D,N2E,N2E1,N2E2,N2E3,N2U
	19610-ZM1-000ZB	*R8*.....BRIGHT RED	1	-	-	-	1187905	A1E,A2E,N1E,N2E,N2E3,N2U
	19610-ZM1-010ZB	*R8*.....BRIGHT RED	1	-	-	-	1623804	A1E7,A1E8,A2E4,A2E7,A2E8,A2E9,A2G7,N2E7,N2E9
	19610-ZM0-J11ZA	*R8*.....BRIGHT RED	1	-	-	-	1184252	A2G,N1G
	19610-ZM1-010ZA	*NH1*.....BLACK	1	-	-	-	1187906	A1A,A1C,A1D,A1E,A1E1,A1J,A1U,A2A,A2C,A2D,A2E,A2E1,A2U,A3E,A4E N1D,N1E,N1E1,N1U,N1W,N2D,N2E,N2E1,N2E2,N2E3,N2U
	19610-ZM1-010ZB	*R8*.....BRIGHT RED	1	-	-	-	1187906	N1E,N2E3
	19610-ZM1-010ZD	*R280*.....POWER RED	1	-	-	-	1187906	1623804
	19610-ZM1-010ZD	*R280*.....POWER RED	1	-	-	-	1623805	A1E,A1E7,A1E8,A2E,A2E4,A2E7,A2E8,A2E9,A2G7,N2E,N2E7,N2E9,N2U
	19610-ZM0-000ZB	*NH1*.....BLACK	-	-	1	-	-	A1E,A1E7,A1E8,A1G9,A2E,A2E7,A2E8,A2E9,A2G4,A2G7,A2G9,A2R,A3G9 A4G4,A4G7,A4G9,A4H4,N1E,N1S,N1S7,N1U,N1W,N1W7,N2E,N2E1,N2E3 N2E7,N2E8,N2E8,N2KA,N2KE,S2E2,S2E3,S3E9,S3G9,S4E4,S4E9,S4G4 S4G9,S4H4
	19610-ZM1-010ZA	*NH1*.....BLACK	-	-	1	-	-	A1E,A2E,A2G7,A7E1,N1E,N1S,N1W,N2E,N2E1,N2E3,N7E1,N7E2
	19610-ZM1-010ZB	*R8*.....BRIGHT RED	-	-	1	-	-	A1E,A2E,A2G7,N1E,N2E,N2E3
	19610-ZM0-000ZC	*R280*.....POWER RED	-	-	1	-	-	A1G9,A2G4,A2R,A4G9,N1U,S2E2,S2E3,S3E9,S3G9,S4E4,S4E9,S4G4,S4G9
	19610-ZM0-J11ZA	*R8*.....BRIGHT RED	-	-	1	-	-	A2G,N1G
	19610-ZM0-800ZA	*NH1*.....BLACK	-	-	1	-	-	S2E,S2E1
	19610-ZM0-000ZA	*R8*.....BRIGHT RED	-	-	1	-	1688157	A1E,A1E7,A1E8,A2E,A2E7,A2E8,A2E9,A2G7,A2G9,N1E,N1S,N1W,N2E N2E1,N2E3,N2E7,N2E8,N2E9
	19610-ZM0-000ZC	*R280*.....POWER RED	-	-	1	-	1688158	A1E,A1E7,A1E8,A2E,A2E7,A2E8,A2E9,A2G7,A2G9,N1E,N1S,N1W,N2E N2E1,N2E3,N2E7,N2E8,N2E9
16	19619-ZL8-300	COLLAR, FAN COVER	3	3	3	-	-	-

Ref. No.	Part No.	Description	Reqd. QTY				Serial No.	Parts catalogue code
			GCV 135	GCV 135 A	GCV 135 E	GCV 135 LE		
17	33609-GK4-620	COLLAR, FR. WINKER	1	1	1	-	A1A,A1C,A1D,A1E,A1E1,A1E7,A1E8,A1G9,A1J,A1U,A2A,A2C,A2D,A2E,A2E1,A2E4,A2E7,A2E8,A2E9,A2G,A2G4,A2G7,A2G9,A2R,A2U,A3E,A3G9,A4E,A4G4,A4G7,A4G9,A4H4,A7E1,N1A,N1D,N1E,N1E1,N1G,N1S,N1S7,N1U,N1W,N1W1,N1W7,N1W8,N2D,N2E,N2E1,N2E2,N2E3,N2E7,N2E8,N2E9,N2EE,N2KA,N2KE,N2U,N5A,N7E1,N7E2,S2E,S2E3,S3G9,S4G4,S4G9	
18	90041-ZL9-000	BOLT, STUD(H=35.5MM)	-	-	1	-	4183921 S2E1,S2E2,S3E9,S4E4,S4E9	
	90043-ZL8-000	BOLT, STUD(H=42.5MM)	3	-	3	-	A1A,A1C,A1D,A1E,A1E1,A1E7,A1E8,A1G9,A1J,A1U,A2A,A2C,A2D,A2E,A2E1,A2E4,A2E7,A2E8,A2E9,A2G4,A2G7,A2G9,A2R,A2U,A3E,A3G9,A4E,A4G4,A4G7,A4G9,A7E1,N1A,N1D,N1E,N1E1,N1S,N1S7,N1U,N1W,N1W1,N1W7,N1W8,N2D,N2E,N2E1,N2E2,N2E3,N2E7,N2E8,N2E9,N2EE,N2KA,N2KE,N2U,N5A,N7E1,N7E2,S2E,S2E1,S2E2,S2E3,S3E9,S3G9,S4E4,S4E9,S4G4,S4G9	
	90041-Z0M-000	BOLT, STUD	-	-	3	-	A2G,N1G	
	90041-Z0M-780	BOLT, STUD	1	-	1	-	A4H4,S4H4	
19	90041-Z0M-780	BOLT, STUD	1	-	1	-	A7E1,N7E1,N7E2	
20	90601-Z0M-003	CLIP, PURSE LOCK	1	-	1	-	A7E1,N7E1,N7E2	
21	90659-680-013	CLIP, WIRE HARNESS	1	-	1	-	A7E1,N7E1,N7E2	
22	93891-05010-08	SCREW-WASHER, 5X10	1	1	1	-	A1A,A1C,A1D,A1E,A1E1,A1E7,A1E8,A1G9,A1J,A1U,A2A,A2C,A2D,A2E,A2E1,A2E4,A2E7,A2E8,A2E9,A2G,A2G4,A2G7,A2G9,A2R,A2U,A3E,A3G9,A4E,A4G4,A4G7,A4G9,A4H4,A7E1,N1A,N1D,N1E,N1E1,N1G,N1S,N1S7,N1U,N1W,N1W1,N1W7,N1W8,N2D,N2E,N2E1,N2E2,N2E3,N2E7,N2E8,N2E9,N2EE,N2KA,N2KE,N2U,N5A,N7E1,N7E2,S2E,S2E3,S3G9,S4G4,S4G9	
	93894-05014-00	SCREW-WASHER, 5X14	-	-	1	-	4183921 S2E1,S2E2,S3E9,S4E4,S4E9	
23	93894-05014-00	SCREW-WASHER, 5X14	2	-	2	-	A7E1,N7E1,N7E2	
24	94050-06000	NUT, FLANGE, 6MM	1	-	1	-	A7E1,N7E1,N7E2	
25	95001-55135-40	TUBE, FUEL, 5.3X135 (95001-55001-60M)	1	1	-	-	A1A,A1C,A1D,A1E,A1E1,A1E7,A1E8,A1J,A1U,A2A,A2C,A2D,A2E,A2E1,A2E4,A2E7,A2E8,A2E9,A2G,A2G7,A2R,A2U,A3E,A4E,N1A,N1D,N1E,N1E1,N1G,N1S,N1S7,N1U,N1W,N1W1,N1W7,N1W8,N2D,N2E,N2E1,N2E2,N2E3,N2E7,N2E8,N2E9,N2U,N5A	
	91425-Z0M-801	TUBE, FUEL, 5.3X135(FKM)	-	-	1	-	A1E,A1E7,A1E8,A1G9,A2E,A2E7,A2E8,A2E9,A2G,A2G4,A2G7,A2G9,A3G9,A4G4,A4G7,A4G9,A4H4,N1E,N1G,N1S,N1S7,N1U,N1W,N1W7,N1W8,N2E,N2E1,N2E3,N2E7,N2E8,N2E9,N2EE,N2KE,S2E,S2E3,S3G9,S4G4,S4G9	
	91425-Z0M-801	TUBE, FUEL, 5.3X135(FKM)	-	-	1	-	2363395 A2R,N2KA	
	91425-Z0M-801	TUBE, FUEL, 5.3X135(FKM)	-	-	1	-	4183921 S2E1,S2E2,S3E9,S4E4,S4E9	
	91425-Z0M-801	TUBE, FUEL, 5.3X135(FKM)	-	-	1	-	2363396 A2R,N2KA	
26	95002-02080	CLIP, TUBE(B8)	1	1	-	-	A1D,A1E1,A1J,A1U,A2D,A2E1,A2U,A3E,A4E,N1A,N1E,N1E1,N2D,N2E2,N2E3,N5A	
	95002-02080	CLIP, TUBE(B8)	1	-	-	-	1623712 A1A,A1C,A1E,A1E7,A1E8,A2A,A2C,A2E,A2E4,A2E7,A2E8,A2E9,A2G,A2G7,A2R,A7E1,N1D,N1G,N1S,N1S7,N1U,N1W,N1W1,N1W7,N1W8,N2E,N2E1,N2E7,N2E8,N2E9,N2U,N7E1,N7E2	
	95002-02080	CLIP, TUBE(B8)	-	-	1	-	A1G9,A2G,N1G	
	95002-02080	CLIP, TUBE(B8)	-	-	1	-	1694818 A1E,A1E7,A1E8,A2E,A2E7,A2E8,A2E9,A2G7,A2G9,A7E1,N1E,N1S,N1S7,N1W,N1W7,N1W8,N2E,N2E1,N2E3,N2E7,N2E8,N2E9,N7E1,N7E2,S2E,S2E1	
27	95002-02080	CLIP, TUBE(B8)	2	-	-	-	1623713 A1A,A1C,A1E,A1E7,A1E8,A2A,A2C,A2E,A2E4,A2E7,A2E8,A2E9,A2G,A2G7,A2R,A7E1,N1D,N1G,N1S,N1S7,N1U,N1W,N1W1,N1W7,N1W8,N2E,N2E1,N2E7,N2E8,N2E9,N2U,N7E1,N7E2	
	95002-02080	CLIP, TUBE(B8)	-	-	2	-	A2G4,A3G9,A4G4,A4G7,A4G9,A4H4,N1U,N2EE,N2KE,S2E2,S2E3,S3E9,S3G9,S4E4,S4E9,S4G4,S4G9,S4H4	
	95002-02080	CLIP, TUBE(B8)	-	-	2	-	2363395 A2R,N2KA	
	95002-02080	CLIP, TUBE(B8)	-	-	2	-	1694819 A1E,A1E7,A1E8,A2E,A2E7,A2E8,A2E9,A2G7,A2G9,A7E1,N1E,N1S,N1S7,N1W,N1W7,N1W8,N2E,N2E1,N2E3,N2E7,N2E8,N2E9,S2E,S2E1	
	95002-02080	CLIP, TUBE(B8)	-	-	2	-	1694819 2470110 N7E1,N7E2	



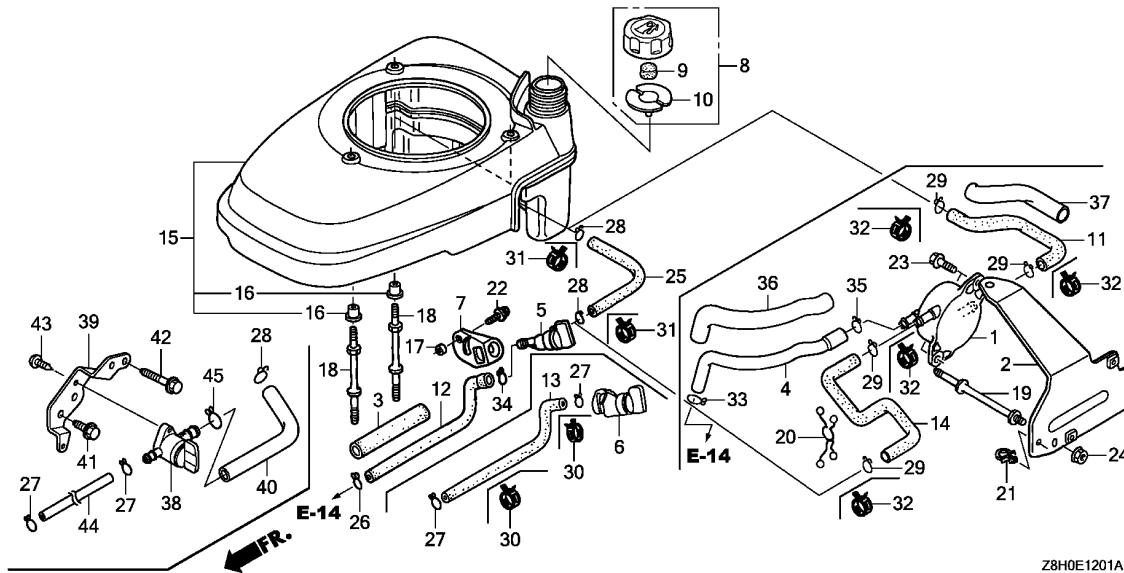

Ref. No.	Part No.	Description	Reqd. QTY				Serial No.	Parts catalogue code
			GCV 135	GCV 135 A	GCV 135 E	GCV 135 LE		
28	95002-02100	CLIP, TUBE(B10)	2	2	-	-	A1A,A1C,A1D,A1E,A1E1,A1E7,A1E8,A1J,A1U,A2A,A2C,A2D,A2E,A2E1,A2E4,A2E7,A2E8,A2E9,A2G,A2G7,A2R,A2U,A3E,A4E,N1A,N1D,N1E,N1E1,N1G,N1S,N1S7,N1U,N1W,N1W1,N1W7,N1W8,N2D,N2E,N2E1,N2E2,N2E3,N2E7,N2E8,N2E9,N2U,N5A	
			-	-	2	-	A1E,A1E7,A1E8,A1G9,A2E,A2E7,A2E8,A2E9,A2G,A2G4,A2G7,A2G9,A3G9,A4G4,A4G7,A4G9,A4H4,A7E1,N1E,N1G,N1S,N1S7,N1U,N1W,N1W7,N1W8,N2E,N2E1,N2E3,N2E7,N2E8,N2E9,N2EE,N2KE,S2E,S2E3,S3G9,S4G4,S4G9	
			-	-	1	-	S4H4	
			-	-	2	-	2363395 A2R,N2KA	
			-	-	2	-	4183921 S2E1,S2E2,S3E9,S4E4,S4E9	
29	95002-02100	CLIP, TUBE(B10)	4	-	-	-	4183922 S2E1,S2E2,S3E9,S4E4,S4E9	
			-	-	4	-	A7E1,N7E1,N7E2	
			-	-	4	-	A7E1	
30	95002-40800-08	CLAMP, TUBE(D8)	-	-	2	-	2470110 N7E1,N7E2	
			-	-	2	-	2363396 A2R,N2KA	
			-	-	2	-	2470111 N7E1,N7E2	
31	95002-41000-08	CLAMP, TUBE(D10)	-	-	2	-	2363396 A2R,N2KA	
32	95002-41000-08	CLAMP, TUBE(D10)	-	-	4	-	2470111 N7E1,N7E2	
33	95002-45000	CLIP, TUBE(C8)	1	-	1	-	A7E1,N7E1,N7E2	
34	95002-50000	CLIP, TUBE(C9)	1	1	-	-	A1D,A1E1,A1J,A1U,A2D,A2E1,A2U,A3E,A4E,N1A,N1E,N1E1,N2D,N2E2,N2E3,N5A	
			1	-	-	-	1623712 A1A,A1C,A1E,A1E7,A1E8,A2A,A2C,A2E,A2E4,A2E7,A2E8,A2E9,A2G,A2G7,A2R,A7E1,N1D,N1G,N1S,N1S7,N1U,N1W,N1W1,N1W7,N1W8,N2E,N2E1,N2E2,N2E8,N2E9,N2U,N7E1,N7E2	
			-	-	1	-	A1G9,A2G,N1G	
			-	-	1	-	1694818 A1E,A1E7,A1E8,A2E,A2E7,A2E8,A2E9,A2G7,A2G9,A7E1,N1E,N1S,N1S7,N1W,N1W7,N1W8,N2E,N2E1,N2E3,N2E7,N2E8,N2E9,N7E1,N7E2,S2E,S2E1,A7E1,N7E1,N7E2	
35	95002-50000	CLIP, TUBE(C9)	1	-	1	-	A7E1,N7E1,N7E2	

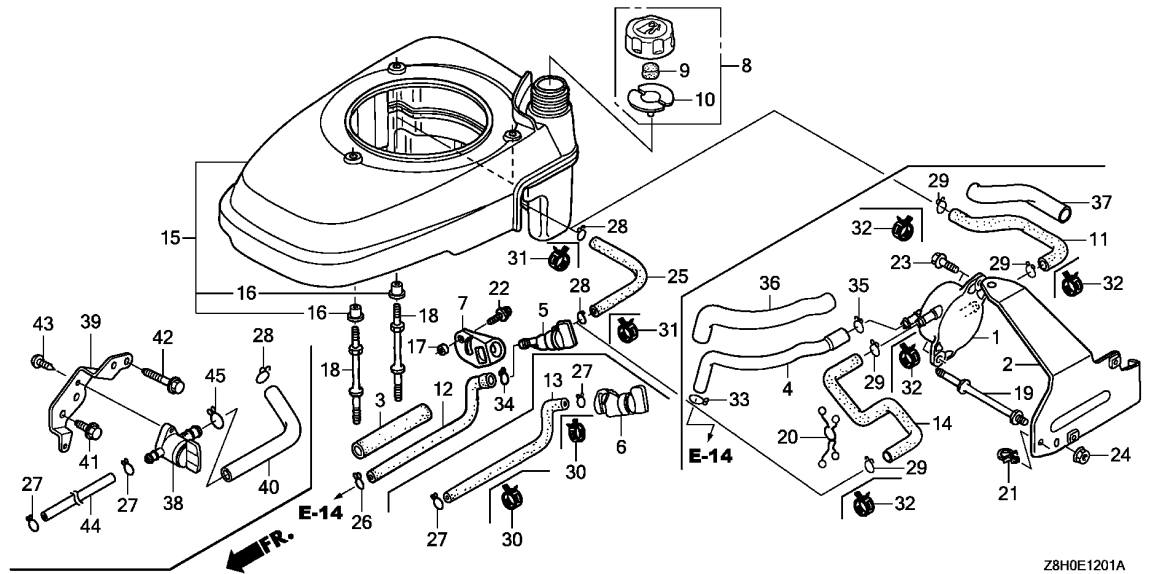

Ref. No.	Part No.	Description	Reqd. QTY				Serial No.	Parts catalogue code
			GCV 135	GCV 135 A	GCV 135 E	GCV 135 LE		
36	95003-25021-20	TUBE, VINYL, 9X11X210(95003-25001-10M)	1	-	1	-	----- A7E1,N7E1,N7E2	
37	95003-36010-20	TUBE, VINYL, 11X13X100 (95003-36001-10M)	1	-	1	-	----- A7E1,N7E1,N7E2	
38	16950-Z0Y-003	COCK ASSY., FUEL	-	-	1	-	----- S4H4	
39	16961-Z0M-000	STAY, FUEL COCK	-	-	1	-	4183922 ----- S2E1,S2E2,S3E9,S4E4,S4E9	
40	17701-Z0L-810	TUBE, FUEL TANK	-	-	1	-	----- S4H4	
			-	-	1	-	4183922 ----- S2E1,S2E2,S3E9,S4E4,S4E9	
41	90013-Z1L-000	BOLT, FLANGE, 6X13	-	-	1	-	----- S4H4	
	90013-883-000	BOLT, FLANGE, 6X12(CT200) ...	-	-	1	-	4183922 ----- S2E1,S2E2,S3E9,S4E4,S4E9	
42	90015-883-000	BOLT, FLANGE, 6X28(CT200) ...	-	-	1	-	----- S4H4	
			-	-	1	-	4183922 ----- S2E1,S2E2,S3E9,S4E4,S4E9	
43	93913-25220	SCREW, TAPPING, 5X12(PO)	-	-	1	-	----- S4H4	
			-	-	1	-	4183922 ----- S2E1,S2E2,S3E9,S4E4,S4E9	
44	95001-45110-40	TUBE, FUEL, 4.5X110 (95001-45001-60M)	-	-	1	-	----- S4H4	
			-	-	1	-	4183922 ----- S2E1,S2E2,S3E9,S4E4,S4E9	
45	95002-02120	CLIP, TUBE(B12)	-	-	1	-	----- S4H4	
			-	-	1	-	4183922 ----- S2E1,S2E2,S3E9,S4E4,S4E9	



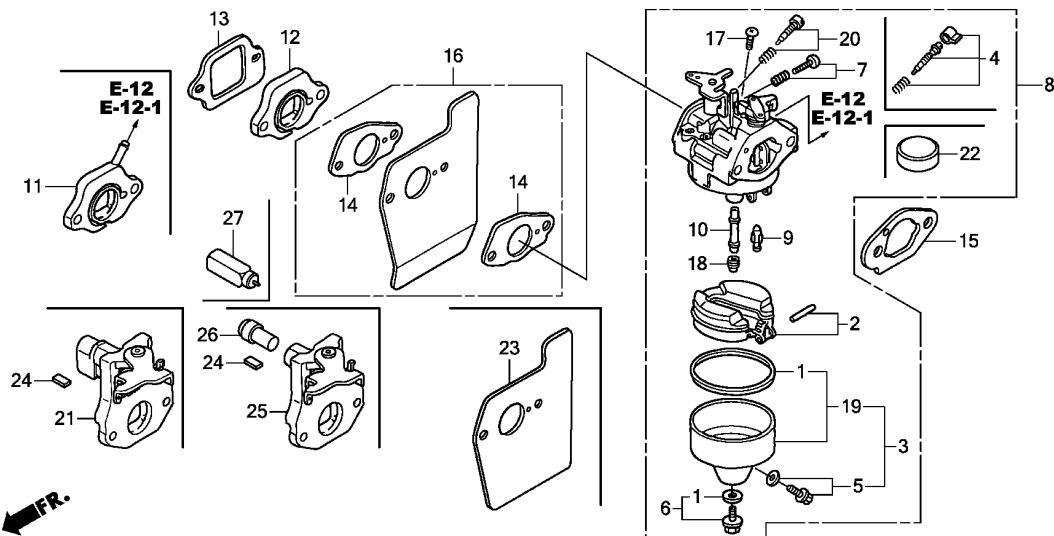

Z8H0E1400E

Ref. No.	L.O.N.	(Relative ref. Number) Description	F.R.T.
----------	--------	------------------------------------	--------

Ref. No.	Part No.	Description	Reqd. QTY				Serial No.	Parts catalogue code
			GCV 135	GCV 135 A	GCV 135 E	GCV 135 LE		
1	16010-883-015	PACKING SET	1	1	1	1		
2	16013-ZL1-003	FLOAT SET	1	1	1	1		
3	16015-887-782	CHAMBER SET, FLOAT	1	1	-	-		
		(CARBURETOR NO.)	1	-	-	-	BB64A C	A1E7, A1E8, A2E4, A2E7, A2E8, A2E9, A2G7, A2R, A7E1, N1A, N1S, N1S7, N1W1, N1W7, N1W8, N2E7, N2E8, N2E9, N5A, N7E1, N7E2
		//	1	-	-	-	BB64B C	A1D, A1E, A1E1, A1J, A1U, A2D, A2E, A2E1, A2G, A2U, A3E, A4E, N1D, N1E, N1E1, N1G, N1U, N1W, N2D, N2E, N2E1, N2E2, N2E3, N2U
		(CARBURETOR NO.)	-	-	1	-		A1E, A1E7, A1E8, A2E, A2E7, A2E8, A2E9, A2G, A2R, N1E, N1G, N1S, N1U, N1W, N1W7, N1W8, N2E, N2E1, N2E3, N2E7, N2E9, N2KA, N7E1, N7E2, S2E
		//	-	-	1	-	BB64F B	A1G9, A2G4, A2G7, A2G9, A3G9, A4G4, A4G7, A4G9, N1S7, N2E8, N2KE
		//	-	-	1	-	BB64G B	A7E1
		//	-	-	1	-	BB64H B	S2E1
		//	-	-	1	-	BB64N A	S2E2, S3E9, S4E4, S4E9
		//	-	-	1	-	BB64P A	S2E3, S3G9, S4G4, S4G9
		//	-	-	1	-	BB64L A	N2KA
		//	-	-	1	-	BB64M A	N7E1, N7E2
4	16016-ZG0-W00	SCREW SET	1	1	-	1		
		(CARBURETOR NO.)	1	-	-	-	BB64B C	A1A, A1C, A1E7, A1E8, A2A, A2C, A2E4, A2E7, A2E8, A2E9, A2G7, A2R, A7E1, N1A, N1S, N1S7, N1W1, N1W7, N1W8, N2E7, N2E8, N2E9, N2KA, N5A, N7E1, N7E2
		//	-	-	1	-		A1D, A1E, A1E1, A1J, A1U, A2D, A2E, A2E1, A2G, A2U, A3E, A4E, N1D, N1E, N1E1, N1G, N1U, N1W, N2D, N2E, N2E1, N2E2, N2E3, N2U
		(CARBURETOR NO.)	-	-	1	-		A1E, A1E7, A1E8, A1G9, A2E, A2E7, A2E8, A2E9, A2G, A2G4, A2G7, A2G9, A2R, A3G9, A4G4, A4G7, A4G9, A4H4, A7E1, N1E, N1G, N1S, N1S7, N1U, N1W, N1W7, N1W8, N2E, N2E1, N2E3, N2E7, N2E8, N2E9, N2EE, N2KA, N2KE, N7E1, N7E2
	16016-Z0M-851	-	-	1	-	BB64P A	S2E3, S3G9, S4G4, S4G9
		(CARBURETOR NO.)	-	-	1	-	BB75C A	S2E3, S3G9, S4G4, S4G9

Ref. No.	Part No.	Description	Reqd. QTY				Serial No.	Parts catalogue code
			GCV 135	GCV 135 A	GCV 135 E	GCV 135 LE		
5	16024-ZE1-811	SCREW SET, DRAIN	1	1	-	-	A1E7, A1E8, A2E4, A2E7, A2E8, A2E9, A2G7, A2R, A7E1, N1A, N1S, N1S7, N1W1, N1W7, N1W8, N2E7, N2E8, N2E9, N5A, N7E1, N7E2	
		(CARBURETOR NO.)	1	-	-	-	BB64A C ----- A1D, A1E, A1E1, A1J, A1U, A2D, A2E, A2E1, A2G, A2U, A3E, A4E, N1D, N1E, N1E1, N1G, N1U, N1W, N2D, N2E, N2E1, N2E2, N2E3, N2U	
		//	1	-	-	-	BB64B C ----- A1A, A1C, A2A, A2C	
		(CARBURETOR NO.)	-	-	1	-	A1E, A1E7, A1E8, A2E, A2E7, A2E8, A2E9, A2G, A2R, N1E, N1G, N1S, N1U, N1W, N1W7, N1W8, N2E, N2E1, N2E3, N2E7, N2E9, N2KA, N7E1, N7E2, S2E	
		//	-	-	1	-	BB64F B A1G9, A2G4, A2G7, A2G9, A3G9, A4G4, A4G7, A4G9, N1S7, N2E8, N2KE	
		//	-	-	1	-	BB64G B A7E1	
		//	-	-	1	-	BB64H B S2E1	
		//	-	-	1	-	BB64N A S2E2, S3E9, S4E4, S4E9	
		//	-	-	1	-	BB64P A S2E3, S3G9, S4G4, S4G9	
		//	-	-	1	-	BB64L A N2KA	
		//	-	-	1	-	BB64M A N7E1, N7E2	
6	16028-ZE0-005	SCREW SET	1	1	1	1		
7	16029-ZG0-901	SCREW SET (THROTTLE STOP)	1	1	1	1		
		(CARBURETOR NO.)	-	-	1	-	A1A, A1C, A1D, A1E, A1E1, A1E7, A1E8, A1G9, A1J, A1U, A2A, A2C, A2D, A2E, A2E1, A2E4, A2E7, A2E8, A2E9, A2G, A2G4, A2G7, A2G9, A2R, A2U, A3E, A3G9, A4E, A4G4, A4G7, A4G9, A4H4, A7E1, N1A, N1D, N1E, N1E1, N1G, N1S, N1S7, N1U, N1W, N1W1, N1W7, N1W8, N2D, N2E, N2E1, N2E2, N2E3, N2E7, N2E8, N2E9, N2EE, N2KA, N2KE, N2U, N5A, N7E1, N7E2, S2E3, S3G9, S4G4, S4G9, S4H4	
		//	-	-	1	-	BB64H A S2E, S2E1	
		//	-	-	1	-	S2E2, S3E9, S4E4, S4E9	
8	16100-ZM1-822	CARBURETOR ASSY. (BB64F A) ...	1	1	-	-	A1E7, A1E8, A2E4, A2E7, A2E8, A2E9, A2G7, N1A, N1S7, N1W7, N1W8, N2E7, N2E8, N2E9, N5A	
	16100-ZOM-781	CARBURETOR ASSY. (BB64G A) ...	1	-	-	-	A7E1, N7E1, N7E2	
	16100-ZM1-003	CARBURETOR ASSY. (BB64A A) ...	1	-	-	-	1026455 A1D, A1E, A1E1, A1J, A1U, A2D, A2E, A2E1, A2G, A2U, A3E, A4E, N1D, N1E, N1E1, N1G, N1U, N2D, N2E, N2E1, N2E2, N2E3, N2U	
	16100-ZM1-801	CARBURETOR ASSY. (BB64B A) ...	1	-	-	-	1027809 A1A, A1C, A2A, A2C	
	16100-ZM1-013	CARBURETOR ASSY. (BB64A B) ...	1	-	-	-	1329234 N1W	
	16100-ZM1-803	CARBURETOR ASSY. (BB64B C) ...	1	-	-	-	1580464 A2R	
	16100-ZM1-013	CARBURETOR ASSY. (BB64A B) ...	1	-	-	-	1623459 N1S, N1W1	
	16100-ZM1-802	CARBURETOR ASSY. (BB64B B) ...	1	-	-	-	1027810 1329234 A1D, A1E, A1E1, A1J, A1U, A2D, A2E, A2E1, A2G, A2U, A3E, A4E, N1D, N1E, N1E1, N1G, N1U, N2D, N2E, N2E1, N2E2, N2E3, N2U	
	16100-ZM1-023	CARBURETOR ASSY. (BB64A C) ...	1	-	-	-	1329235 1361490 A1A, A1C, A2A, A2C	
	16100-ZM1-803	CARBURETOR ASSY. (BB64B C) ...	1	-	-	-	1329235 1623459 A1A, A1C, A2A, A2C	
			1	-	-	-	1361491 ----- A1D, A1E1, A1J, A1U, A2D, A2E1, A2U, A3E, A4E, N1E, N2D, N2E2, N2E3	
			1	-	-	-	1361491 1623459 A1E, A2E, A2G, N1D, N1E1, N1G, N1U, N1W, N2E, N2E1, N2U	
	16100-ZM1-822	CARBURETOR ASSY. (BB64F A) ...	1	-	-	-	1580465 ----- A2R	
			1	-	-	-	1623460 ----- A1A, A1C, A1E, A2A, A2C, A2E, A2G, N1D, N1E1, N1G, N1S, N1U, N1W, N1W1, N2E, N2E1, N2U	
	16100-ZM1-803	CARBURETOR ASSY. (BB64B C) ...	-	-	1	-	A2G, N1G	
	16100-ZM1-825	CARBURETOR ASSY. (BB64F D) ...	-	-	1	-	A4H4	
	16100-ZM1-824	CARBURETOR ASSY. (BB64F C) ...	-	-	1	-	N2EE	
	16100-ZOM-843	CARBURETOR ASSY. (BB75B B) ...	-	-	1	-	S4H4	
	16100-ZM1-822	CARBURETOR ASSY. (BB64F A) ...	-	-	1	-	1982270 A1E, A1E7, A1E8, A1G9, A2E, A2E7, A2E8, A2E9, A2G4, A2G7, A2G9, A2R, N1E, N1S, N1S7, N1U, N1W, N1W7, N1W8, N2E, N2E1, N2E3, N2E7, N2E8, N2E9, N2KA	
	16100-ZOM-781	CARBURETOR ASSY. (BB64G A) ...	-	-	1	-	2017060 A7E1, N7E1, N7E2	
	16100-ZOM-801	CARBURETOR ASSY. (BB64H A) ...	-	-	1	-	2209753 S2E, S2E1	
	16100-ZOM-841	CARBURETOR ASSY. (BB64N A) ...	-	-	1	-	2933811 S2E2, S3E9, S4E4, S4E9	
	16100-ZM1-823	CARBURETOR ASSY. (BB64F B) ...	-	-	1	-	2937994 A3G9, A4G4, A4G7, A4G9, N2KE	
	16100-ZOM-851	CARBURETOR ASSY. (BB64P A) ...	-	-	1	-	2970721 S2E3, S3G9, S4G4, S4G9	
	16100-ZM1-823	CARBURETOR ASSY. (BB64F B) ...	-	-	1	-	1982271 ----- A1E, A1E7, A1E8, A2E, A2E7, A2E8, A2E9, N1E, N1S, N1U, N1W, N1W7, N1W8, N2E, N2E1, N2E3, N2E7, N2E9	
			-	-	1	-	1982271 2363395 A2R, N2KA	
			-	-	1	-	1982271 2937994 A1G9, A2G4, A2G7, A2G9, N1S7, N2E8	



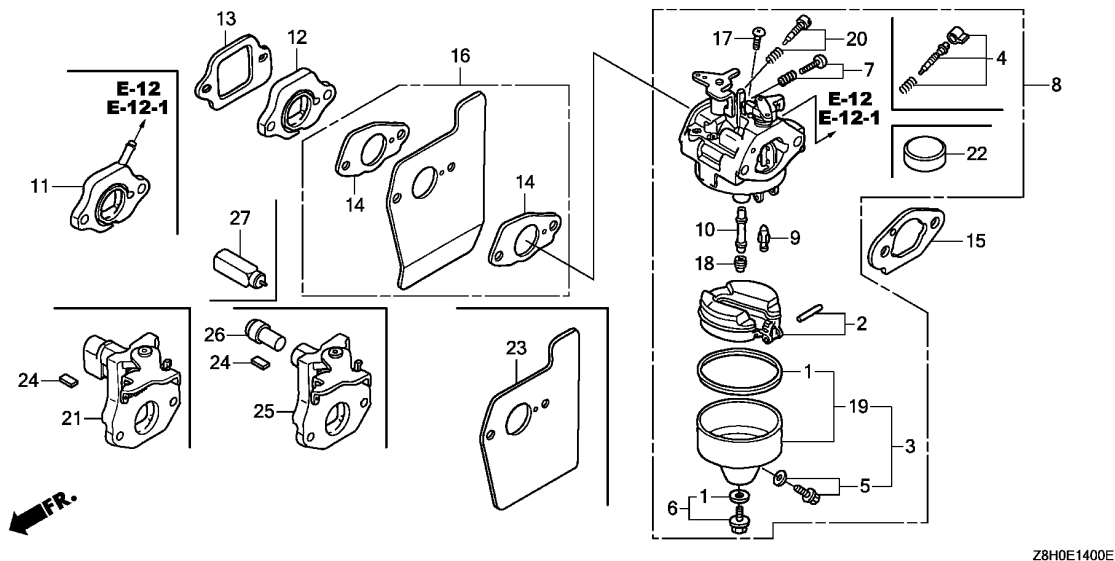

Z8H0E1400E

Ref. No.	Part No.	Description	Reqd. QTY				Serial No.	Parts catalogue code
			GCV 135	GCV 135 A	GCV 135 E	GCV 135 LE		
(8)	16100-ZOM-782	CARBURETOR ASSY. (BB64G B) ...	-	-	1	-	2017061 2470110 N7E1,N7E2	
	16100-ZOM-802	CARBURETOR ASSY. (BB64H B) ...	-	-	1	-	2017061 2932893 A7E1	
	16100-ZOM-003	CARBURETOR ASSY. (BB64L A) ...	-	-	1	-	2209754 ----- S2E,S2E1	
	16100-ZOM-811	CARBURETOR ASSY. (BB64M A) ...	-	-	1	-	2363396 ----- A2R,N2KA	
	16100-ZOM-783	CARBURETOR ASSY. (BB64G C) ...	-	-	1	-	2470111 ----- N7E1,N7E2	
	16100-ZOM-842	CARBURETOR ASSY. (BB75B A) ...	-	-	1	-	2932894 ----- A7E1	
	16100-ZM1-824	CARBURETOR ASSY. (BB64F C) ...	-	-	1	-	2933812 ----- S2E2,S3E9,S4E4,S4E9	
	16100-ZOM-852	CARBURETOR ASSY. (BB75C A) ...	-	-	1	-	2937995 ----- A1G9,A2G4,A2G7,A2G9,A3G9,A4G4,A4G7,A4G9,N1S7,N2E8,N2KE	
	16100-ZOM-003	CARBURETOR ASSY. (BB64L A) ...	-	-	1	-	2970722 ----- S2E3,S3G9,S4G4,S4G9	
	16100-ZOM-811	CARBURETOR ASSY. (BB64M A) ...	-	-	1	-	----- N2KA	
9	16155-ZMO-003	VALVE, FLOAT	1	1	-	-	----- N7E1,N7E2	
	16155-ZMO-013	-	-	1	-	----- A2G,N1G	
	16155-ZMO-003	-	-	1	-	----- A3G9,A4G4,A4G7,A4G9,A4H4,N2EE,N2KE,S2E2,S2E3,S3E9,S3G9,S4E4,S4E9,S4G4,S4G9,S4H4	
		(CARBURETOR NO.)	-	-	1	-	----- BB64F A A1E,A1E7,A1E8,A1G9,A2E,A2E7,A2E8,A2E9,A2G4,A2G7,A2G9,A2R,N1E,N1S,N1S7,N1U,N1W,N1W7,N1W8,N2E,N2E1,N2E3,N2E7,N2E8,N2E9,N2KA	
		//	-	-	1	-	----- BB64G A A7E1,N7E1,N7E2	
		//	-	-	1	-	----- BB64H A S2E,S2E1	
	16155-ZMO-013	-	-	1	-	----- BB64F B ----- A1E,A1E7,A1E8,A1G9,A2E,A2E7,A2E8,A2E9,A2G4,A2G7,A2G9,A2R,N1E,N1S,N1S7,N1U,N1W,N1W7,N1W8,N2E,N2E1,N2E3,N2E7,N2E8,N2E9,N2KA	
		(CARBURETOR NO.)	-	-	1	-	----- BB64G B ----- A7E1,N7E1,N7E2	
		//	-	-	1	-	----- BB64H B ----- S2E,S2E1	
		//	-	-	1	-		

Ref. No.	Part No.	Description	Reqd. QTY				Serial No.	Parts catalogue code
			GCV 135	GCV 135 A	GCV 135 E	GCV 135 LE		
10	16166-ZM1-003	NOZZLE, MAIN	1	1	1	1	-----	A1A,A1C,A1D,A1E,A1E1,A1E7,A1E8,A1G9,A1J,A1U,A2A,A2C,A2D,A2E A2E1,A2E4,A2E7,A2E8,A2E9,A2G,A2G4,A2G7,A2G9,A2R,A2U,A3E,A3G9 A4E,A4G4,A4G7,A4G9,A4H4,A7E1,N1A,N1D,N1E,N1E1,N1G,N1S,N1S7,N1U N1W,N1W1,N1W7,N1W8,N2D,N2E,N2E1,N2E2,N2E3,N2E7,N2E8,N2E9,N2EE N2KA,N2KE,N2U,N5A,N7E1,N7E2,S2E,S2E1 S4H4
	16166-ZOM-842	-	-	1	-	-----	
	16166-ZOM-841	-	-	1	-	-----	BB64N A S2E2,S3E9,S4E4,S4E9 BB64P A S2E3,S3G9,S4G4,S4G9
	16166-ZOM-842	-	-	1	-	-----	BB75B A ----- S2E2,S3E9,S4E4,S4E9 BB75C A ----- S2E3,S3G9,S4G4,S4G9
11	16210-ZOM-780	INSULATOR COMP., CARBURETOR .	1	-	1	1	-----	A7E1,N7E1,N7E2
12	16211-ZL8-000	INSULATOR, CARBURETOR	1	1	1	1	-----	A1A,A1C,A1D,A1E,A1E1,A1E7,A1E8,A1G9,A1J,A1U,A2A,A2C,A2D,A2E A2E1,A2E4,A2E7,A2E8,A2E9,A2G,A2G4,A2G7,A2G9,A2R,A2U,A3E,A3G9 A4E,A4G4,A4G7,A4G9,A4H4,N1A,N1D,N1E,N1E1,N1G,N1S,N1S7,N1U,N1W N1W1,N1W7,N1W8,N2D,N2E,N2E1,N2E2,N2E3,N2E7,N2E8,N2E9,N2EE,N2KA N2KE,N2U,N5A,S2E,S2E1
13	16212-ZL8-000	PACKING, INSULATOR	1	1	1	1	-----	
14	16221-883-800	PACKING, CARBURETOR	2	2	-	2	-----	A2G,N1G,N2KA,N7E1,N7E2
			-	-	2	-	-----	2937994 A1E,A1E7,A1E8,A1G9,A2E,A2E7,A2E8,A2E9,A2G4,A2G7,A2G9,A2R,A3G9 A4G4,A4G7,A4G9,A7E1,N1E,N1S,N1S7,N1U,N1W,N1W7,N1W8,N2E,N2E1 N2E3,N2E7,N2E8,N2E9,N2KE,S2E,S2E1,S2E2,S2E3,S3E9,S3G9,S4E4 S4E9,S4G4,S4G9
15	16228-ZL8-000	PACKING, CARBURETOR	1	1	1	1	-----	A1A,A1C,A1D,A1E,A1E1,A1E7,A1E8,A1G9,A1J,A1U,A2A,A2C,A2D,A2E A2E1,A2E4,A2E7,A2E8,A2E9,A2G,A2G4,A2G7,A2G9,A2R,A2U,A3E,A3G9 A4E,A4G4,A4G7,A4G9,A4H4,A7E1,N1A,N1D,N1E,N1E1,N1G,N1S,N1S7,N1U N1W,N1W1,N1W7,N1W8,N2D,N2E,N2E1,N2E2,N2E3,N2E7,N2E8,N2E9,N2EE N2KA,N2KE,N2U,N5A,N7E1,N7E2,S2E,S2E1
	16228-ZOL-840	PACKING, CARBURETOR (CHOKE SIDE)	-	-	1	-	-----	S2E2,S2E3,S3E9,S3G9,S4E4,S4E9,S4G4,S4G9,S4H4
16	19650-ZM0-000	GUIDE COMP., AIR	1	1	-	1	-----	A2G,N1G,N2KA,N7E1,N7E2
			-	-	1	-	-----	2937994 A1E,A1E7,A1E8,A1G9,A2E,A2E7,A2E8,A2E9,A2G4,A2G7,A2G9,A2R,A3G9 A4G4,A4G7,A4G9,A7E1,N1E,N1S,N1S7,N1U,N1W,N1W7,N1W8,N2E,N2E1 N2E3,N2E7,N2E8,N2E9,N2KE,S2E,S2E1,S2E2,S2E3,S3E9,S3G9,S4E4 S4E9,S4G4,S4G9
17	93500-05006-1H	SCREW, PAN, 5X6	1	1	1	1	-----	
18	99101-124-0580	JET, MAIN, #58	(1)	(1)	(1)	(1)	-----	A1A,A1C,A1D,A1E,A1E1,A1E7,A1E8,A1G9,A1J,A1U,A2A,A2C,A2D,A2E A2E1,A2E4,A2E7,A2E8,A2E9,A2G,A2G4,A2G7,A2G9,A2R,A2U,A3E,A3G9 A4E,A4G4,A4G7,A4G9,A4H4,A7E1,N1A,N1D,N1E,N1E1,N1G,N1S,N1S7,N1U N1W,N1W1,N1W7,N1W8,N2D,N2E,N2E1,N2E2,N2E3,N2E7,N2E8,N2E9,N2EE N2KA,N2KE,N2U,N5A,N7E1,N7E2,S2E,S2E1
	99101-124-0600	JET, MAIN, #60	(1)	(1)	-	(1)	-----	A1E7,A1E8,A2E4,A2E7,A2E8,A2E9,A2G7,A7E1,N1A,N1S7,N1W7,N1W8 N2E7,N2E8,N2E9,N2KA,N5A,N7E1,N7E2
	99101-124-0620	JET, MAIN, #62	1	1	-	1	-----	A1E7,A1E8,A2E4,A2E7,A2E8,A2E9,A2G7,A7E1,N1A,N1S7,N1W7,N1W8 N2E7,N2E8,N2E9,N2KA,N5A,N7E1,N7E2
	99101-124-0550	JET, MAIN, #55	(1)	-	-	-	-----	A1D,A1E1,A1J,A1U,A2D,A2E1,A2U,A3E,A4E,N1E,N2D,N2E2,N2E3
	99101-124-0600	JET, MAIN, #60	1	-	-	-	-----	A1D,A1E1,A1J,A1U,A2D,A2E1,A2U,A3E,A4E,N1E,N2D,N2E2,N2E3
	99101-124-0550	JET, MAIN, #55	(1)	-	-	-	-----	BB64B C A1A,A1C,A1E,A2A,A2C,A2E,A2G,A2R,N1D,N1E1,N1G,N1S,N1U,N1W,N1W1 N2E,N2E1,N2U
		(CARBURETOR NO.)	(1)	-	-	-	-----	



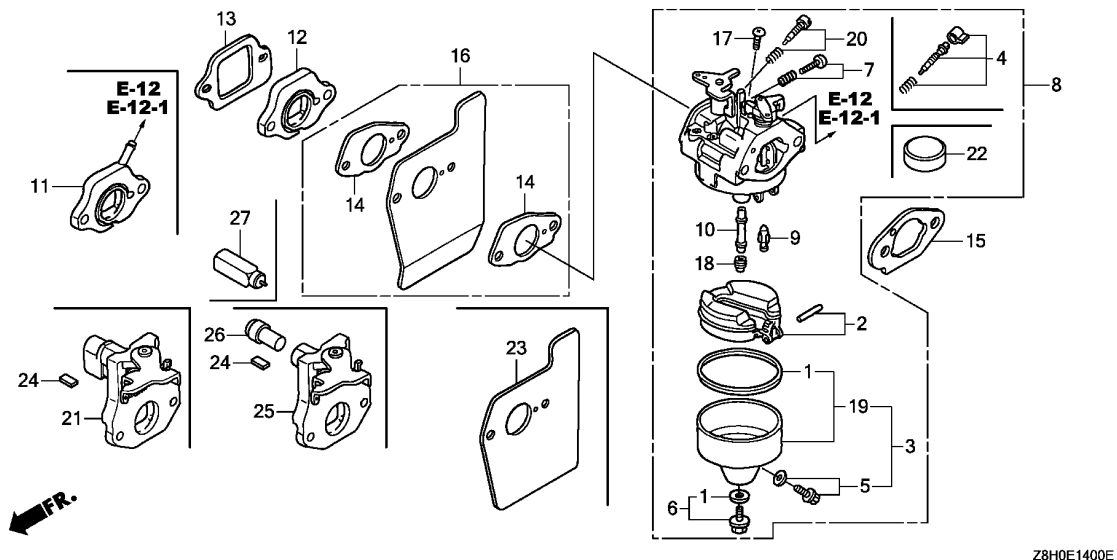

Z8H0E1400E

Ref. No.	Part No.	Description	Reqd. QTY				Serial No.	Parts catalogue code
			GCV 135 A	GCV 135 E	GCV 135 LE	GCV 135		
18)	99101-124-0600	JET, MAIN, #60 (CARBURETOR NO.)	1	-	-	-	BB64B C A1A,A1C,A1E,A2A,A2C,A2E,A2G,A2R,N1D,N1E1,N1G,N1S,N1U,N1W,N1W1,N2E,N2E1,N2U	
	//		(1)	-	-	-	BB64F A A1A,A1C,A1E,A2A,A2C,A2E,A2G,A2R,N1D,N1E1,N1G,N1S,N1U,N1W,N1W1,N2E,N2E1,N2U	
	99101-124-0620	JET, MAIN, #62 (CARBURETOR NO.)	1	-	-	-	BB64F A A1A,A1C,A1E,A2A,A2C,A2E,A2G,A2R,N1D,N1E1,N1G,N1S,N1U,N1W,N1W1,N2E,N2E1,N2U	
			-	-	1	-	A1E,A1E7,A1E8,A1G9,A2E,A2E7,A2E8,A2E9,A2G4,A2G7,A2G9,A2R,A3G9,A4G4,A4G7,A4G9,A4H4,A7E1,N1E,N1S,N1S7,N1U,N1W,N1W7,N1W8,N2E,N2E1,N2E3,N2E7,N2E8,N2E9,N2EE,N2KA,N2KE,N7E1,N7E2,S2E,S2E1	
	99101-124-0600	JET, MAIN, #60	-	-	(1)	-	A1E,A1E7,A1E8,A1G9,A2E,A2E7,A2E8,A2E9,A2G4,A2G7,A2G9,A2R,A3G9,A4G4,A4G7,A4G9,A4H4,A7E1,N1E,N1S,N1S7,N1U,N1W,N1W7,N1W8,N2E,N2E1,N2E3,N2E7,N2E8,N2E9,N2EE,N2KA,N2KE,N7E1,N7E2,S2E,S2E1,S2E2,S2E3,S3E9,S3G9,S4E4,S4E9,S4G4,S4G9,S4H4	
	99101-124-0550	JET, MAIN, #55	-	-	(1)	-	A2G,N1G	
	99101-124-0600	JET, MAIN, #60	-	-	1	-	A2G,N1G	
	99101-124-0620	JET, MAIN, #62	-	-	(1)	-	S2E2,S2E3,S3E9,S3G9,S4E4,S4E9,S4G4,S4G9,S4H4	
	99101-124-0650	JET, MAIN, #65	-	-	1	-	S2E2,S2E3,S3E9,S3G9,S4E4,S4E9,S4G4,S4G9,S4H4	
19	16015-892-015	CHAMBER SET, FLOAT (CARBURETOR NO.)	1	-	-	-	BB64A B A1D,A1E,A1E1,A1J,A1U,A2D,A2E,A2E1,A2G,A2U,A3E,A4E,N1D,N1E,N1E1,N1G,N1U,N1W,N2D,N2E,N2E1,N2E2,N2E3,N2U	
	//		1	-	-	-	BB64B B A1A,A1C,A2A,A2C	

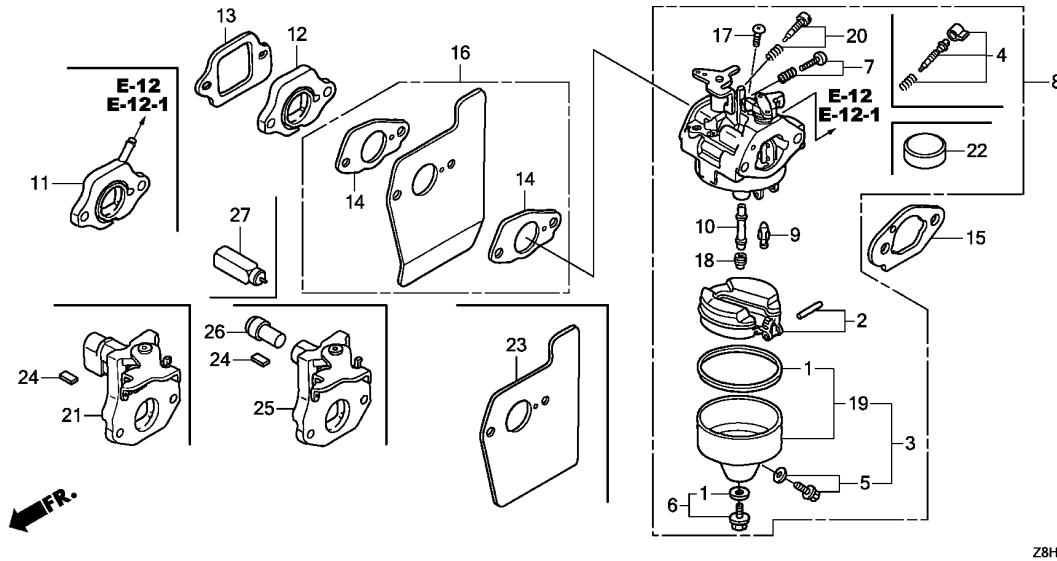

Z8H0E1400E

Ref. No.	Part No.	Description	Reqd. QTY				Serial No.	Parts catalogue code
			GCV 135	GCV 135 A	GCV 135 E	GCV 135 LE		
19)	16015-Z0L-881	CHAMBER SET, FLOAT (CARBURETOR NO.)	-	-	1	-	----- A4H4, N2EE, S4H4 ----- BB64F C ----- A1G9, A2G4, A2G7, A2G9, A3G9, A4G4, A4G7, A4G9, N1S7, N2E8, N2KE ----- BB64G C ----- A7E1 ----- BB64H C ----- S2E1 ----- BB75B A ----- S2E2, S3E9, S4E4, S4E9 ----- BB75C A ----- S2E3, S3G9, S4G4, S4G9 ----- BB64L B ----- N2KA ----- BB64M B ----- N7E1, N7E2	
20	16016-892-005	SCREW SET A (CARBURETOR NO.)	1	-	-	-	----- BB64A C A1D, A1E, A1E1, A1J, A1U, A2D, A2E, A2E1, A2G, A2U, A3E, A4E, N1D, N1E, N1E1, N1G, N1U, N1W, N2D, N2E, N2E1, N2E2, N2E3, N2U	
21	16600-Z0L-840	CONTROL ASSY., CHOKE	-	-	1	-	----- 2966951 S2E2, S3E9, S4E4, S4E9 ----- 2970721 S2E3, S3G9, S4G4, S4G9	
22	16148-Z1L-851	CAP, CHOKE DUST	-	-	1	-	----- S2E2, S2E3, S3E9, S3G9, S4E4, S4E9, S4G4, S4G9, S4H4	
23	19651-Z0L-000	GUIDE, AIR	-	-	1	-	----- A4H4, N2EE, S4H4 ----- 2937995 ----- A1E, A1E7, A1E8, A1G9, A2E, A2E7, A2E8, A2E9, A2G4, A2G7, A2G9, A2R, A3G9, A4G4, A4G7, A4G9, A7E1, N1E, N1S, N1S7, N1U, N1W, N1W7, N1W8, N2E, N2E1, N2E3, N2E7, N2E8, N2E9, N2KE, S2E, S2E1, S2E2, S2E3, S3E9, S3G9, S4E4, S4E9, S4G4, S4G9	
24	16213-Z1L-305	SHEET, THERMAL CONDUCTIVE	-	-	(1)	-	----- S2E2, S2E3, S3E9, S3G9, S4E4, S4E9, S4G4, S4G9, S4H4	
25	16600-Z8D-840	CONTROL ASSY., CHOKE	-	-	1	-	----- S4H4 ----- 4408691 S2E3, S3G9, S4G4, S4G9	
	16600-Z1L-840		-	-	1	-	----- 2966952 4408691 S2E2, S3E9, S4E4, S4E9	
	16600-Z8D-840		-	-	1	-	----- 4408692 ----- S2E2, S2E3, S3E9, S3G9, S4E4, S4E9, S4G4, S4G9	
26	16620-Z1L-841	THERMOWAX ASSY.	-	-	1	-	----- 2966952 4408691 S2E2, S3E9, S4E4, S4E9	
			-	-	1	-	----- 2970722 4408691 S2E3, S3G9, S4G4, S4G9	
27	16620-Z8D-841	THERMOWAX ASSY.	-	-	1	-	----- S4H4 ----- 4408692 ----- S2E2, S2E3, S3E9, S3G9, S4E4, S4E9, S4G4, S4G9	



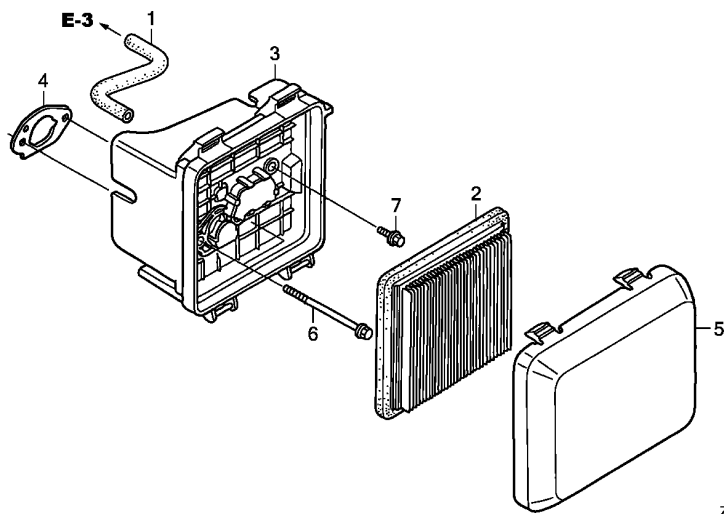

Ref. No.	L.O.N.	(Relative ref. Number) Description	F.R.T.
----------	--------	------------------------------------	--------

Ref. No.	Part No.	Description	Reqd. QTY				Serial No.	Parts catalogue code
			GCV 135	GCV 135 A	GCV 135 E	GCV 135 LE		
1	15721-ZM1-000	TUBE, BREATHER	1	1	-	-		A1E,A1E7,A1E8,A2E,A2E7,A2E8,A2E9,A2G,A2R,N1E,N1G,N1S,N1U,N1W,N1W7,N1W8,N2E,N2E1,N2E3,N2E7,N2E9,N2KA,N7E1,N7E2,S2E
	15721-ZOM-000	-	-	1	-		A4H4,S4H4
	15721-ZM1-000	-	-	1	-	4363608	A1G9,A2G4,A2G7,A2G9,A3G9,A4G4,A4G7,A4G9,A7E1,N1S7,N2E8,N2EE,N2KE,S2E1,S2E2,S2E3,S3E9,S3G9,S4E4,S4E9,S4G4,S4G9
	15721-ZOM-000	-	-	1	-	4363609	A1G9,A2G4,A2G7,A2G9,A3G9,A4G4,A4G7,A4G9,A7E1,N1S7,N2E8,N2EE,N2KE,S2E1,S2E2,S2E3,S3E9,S3G9,S4E4,S4E9,S4G4,S4G9
	15721-ZM1-000	-	-	-	1	4363608	
	15721-ZOM-000	-	-	-	1	4363609	
2	17211-ZL8-003	ELEMENT, AIR CLEANER	1	1	-	-		A1E7,A1E8,A2E7,A2E8,A2E9,A2G7,A7E1,N1A,N1S7,N1W7,N1W8,N2E7,N2E8,N2E9,N5A,N7E1,N7E2
	17211-ZL8-000	1	-	-	-	1622339	A1A,A1C,A1D,A1E,A1E1,A1J,A1U,A2A,A2C,A2D,A2E,A2E1,A2E4,A2G,A2R,A2U,A3E,A4E,N1D,N1E,N1E1,N1G,N1S,N1U,N1W,N1W1,N2D,N2E,N2E1,N2E2,N2E3,N2U
	17211-ZL8-003	1	-	-	-	1622340	A1A,A1C,A1D,A1E,A1E1,A1J,A1U,A2A,A2C,A2D,A2E,A2E1,A2E4,A2G,A2R,A2U,A3E,A4E,N1D,N1E,N1E1,N1G,N1S,N1U,N1W,N1W1,N2D,N2E,N2E1,N2E2,N2E3,N2U
	17211-ZL8-023	-	-	1	1		A1E,A1E7,A1E8,A1G9,A2E,A2E7,A2E8,A2E9,A2G4,A2G7,A2G9,A2R,A3G9,A4G4,A4G7,A4G9,A7E1,N1E,N1S,N1S7,N1U,N1W,N1W7,N1W8,N2E,N2E1,N2E3,N2E7,N2E8,N2E9,N2EE,N2KA,N2KE,N7E1,N7E2,S2E,S2E1,S2E2,S2E3,S3E9,S3G9,S4E4,S4E9,S4G4,S4G9
	17211-ZL8-003	-	-	1	-		A2G,N1G
	17211-Z1L-003	-	-	1	-		A4H4,S4H4
3	17220-ZM0-000	CASE ASSY., AIR CLEANER	1	1	-	-		A2G,A2R,N1G,N2KA,N7E1,N7E2
	17220-ZM0-030	-	-	1	-		A4H4,N2EE,S4H4
	17220-ZM0-010	-	-	1	-		S2E2,S2E3,S3E9,S3G9,S4E4,S4E9,S4G4,S4G9

Ref. No.	Part No.	Description	Reqd. QTY				Serial No.	Parts catalogue code
			GCV 135	GCV 135 A	GCV 135 E	GCV 135 LE		
(3)	17220-ZM0-000	CASE ASSY., AIR CLEANER	-	-	1	-	2933836	A1E,A1E7,A1E8,A1G9,A2E,A2E7,A2E8,A2E9,A2G4,A2G7,A2G9,A3G9,A4G4,A4G7,A4G9,A7E1,N1E,N1S,N1S7,N1U,N1W,N1W7,N1W8,N2E,N2E1,N2E3,N2E7,N2E8,N2E9,N2KE,S2E,S2E1
	17220-ZM0-010	-	-	1	-	2933837	A1E,A1E7,A1E8,A1G9,A2E,A2E7,A2E8,A2E9,A2G4,A2G7,A2G9,A3G9,A4G4,A4G7,A4G9,A7E1,N1E,N1S,N1S7,N1U,N1W,N1W7,N1W8,N2E,N2E1,N2E3,N2E7,N2E8,N2E9,N2KE,S2E,S2E1
			-	-	-	1		
4	17228-ZM0-000	PACKING, AIR CLEANER	1	1	1	1		
5	17231-ZM0-000	COVER, AIR CLEANER	1	-	-	-		
			1	-	-	-	1623839	A1D,A1E1,A1J,A1U,A2D,A2E1,A2U,A3E,A4E,N1E,N1E1,N2D,N2E2,N2E3,A1A,A1C,A1E,A1E7,A1E8,A2A,A2C,A2E,A2E4,A2E7,A2E8,A2E9,A2G,A2G7,A2R,A7E1,N1D,N1G,N1S,N1S7,N1U,N1W,N1W1,N1W7,N1W8,N2E,N2E1,N2E7,N2E8,N2E9,N2U,N7E1,N7E2
	17231-ZM0-010	1	-	-	-	1623840	1623932 A1A,A1C,A1E,A1E7,A1E8,A2A,A2C,A2E,A2E4,A2E7,A2E8,A2E9,A2G,A2G7,A2R,A7E1,N1D,N1G,N1S,N1S7,N1U,N1W,N1W1,N1W7,N1W8,N2E,N2E1,N2E7,N2E8,N2E9,N2U,N7E1,N7E2
	17231-ZM0-020	1	-	-	-	1623933	A1A,A1C,A1E,A1E7,A1E8,A2A,A2C,A2E,A2E4,A2E7,A2E8,A2E9,A2G,A2G7,A2R,A7E1,N1D,N1G,N1S,N1S7,N1U,N1W,N1W1,N1W7,N1W8,N2E,N2E1,N2E7,N2E8,N2E9,N2U,N7E1,N7E2
	17231-Z0L-030	-	1	1	-		A1E,A1E7,A1E8,A2E,A2E7,A2E8,A2E9,A2R,N1A,N1E,N1S,N1U,N1W,N1W7,N1W8,N2E,N2E1,N2E3,N2E7,N2E9,N2KA,N5A,N7E1,N7E2,S2E
	17231-Z0L-000	-	-	1	-		A2G,N1G
	17231-Z0L-050	-	-	1	-		A4H4,N2EE,S4H4
	17231-Z0L-030	-	-	1	-	3176270	A1G9,A2G4,A2G7,A2G9,A3G9,A4G4,A4G7,A4G9,A7E1,N1S7,N2E8,N2KE,S2E1,S2E2,S2E3,S3E9,S3G9,S4E4,S4E9,S4G4,S4G9
	17231-Z0L-050	-	-	1	-	3176271	A1G9,A2G4,A2G7,A2G9,A3G9,A4G4,A4G7,A4G9,A7E1,N1S7,N2E8,N2KE,S2E1,S2E2,S2E3,S3E9,S3G9,S4E4,S4E9,S4G4,S4G9
	17231-Z0L-030	-	-	-	1	3176270	
	17231-Z0L-050	-	-	-	1	3176271	
6	90003-ZM0-000	BOLT, FLANGE, 6X86(CT200) ...	2	2	-	2		A2G,A2R,N1G,N2KA,N7E1,N7E2
	90003-Z1L-000	BOLT, FLANGE, 6X86	-	-	2	-		A4H4,S4H4
	90003-ZM0-010	BOLT, FLANGE, 6X85(CT200) ...	-	-	2	-		N2EE
	90003-ZM0-000	BOLT, FLANGE, 6X86(CT200) ...	-	-	2	-	2937994	A1E,A1E7,A1E8,A1G9,A2E,A2E7,A2E8,A2E9,A2G4,A2G7,A2G9,A3G9,A4G4,A4G7,A4G9,A7E1,N1E,N1S,N1S7,N1U,N1W,N1W7,N1W8,N2E,N2E1,N2E3,N2E7,N2E8,N2E9,N2KE,S2E,S2E1,S2E2,S2E3,S3E9,S3G9,S4E4,S4E9,S4G4,S4G9
	90003-ZM0-010	BOLT, FLANGE, 6X85(CT200) ...	-	-	2	-	2937995	A1E,A1E7,A1E8,A1G9,A2E,A2E7,A2E8,A2E9,A2G4,A2G7,A2G9,A3G9,A4G4,A4G7,A4G9,A7E1,N1E,N1S,N1S7,N1U,N1W,N1W7,N1W8,N2E,N2E1,N2E3,N2E7,N2E8,N2E9,N2KE,S2E,S2E1,S2E2,S2E3,S3E9,S3G9,S4E4,S4E9,S4G4,S4G9
7	95701-06014-08	BOLT, FLANGE, 6X14	1	1	-	-		A2G,A2R,N1G,N2KA,N7E1,N7E2
			-	-	1	-		
			-	-	1	-	2933836	A1E,A1E7,A1E8,A1G9,A2E,A2E7,A2E8,A2E9,A2G4,A2G7,A2G9,A3G9,A4G4,A4G7,A4G9,A7E1,N1E,N1S,N1S7,N1U,N1W,N1W7,N1W8,N2E,N2E1,N2E3,N2E7,N2E8,N2E9,N2KE,S2E,S2E1



E-16

MUFFLER

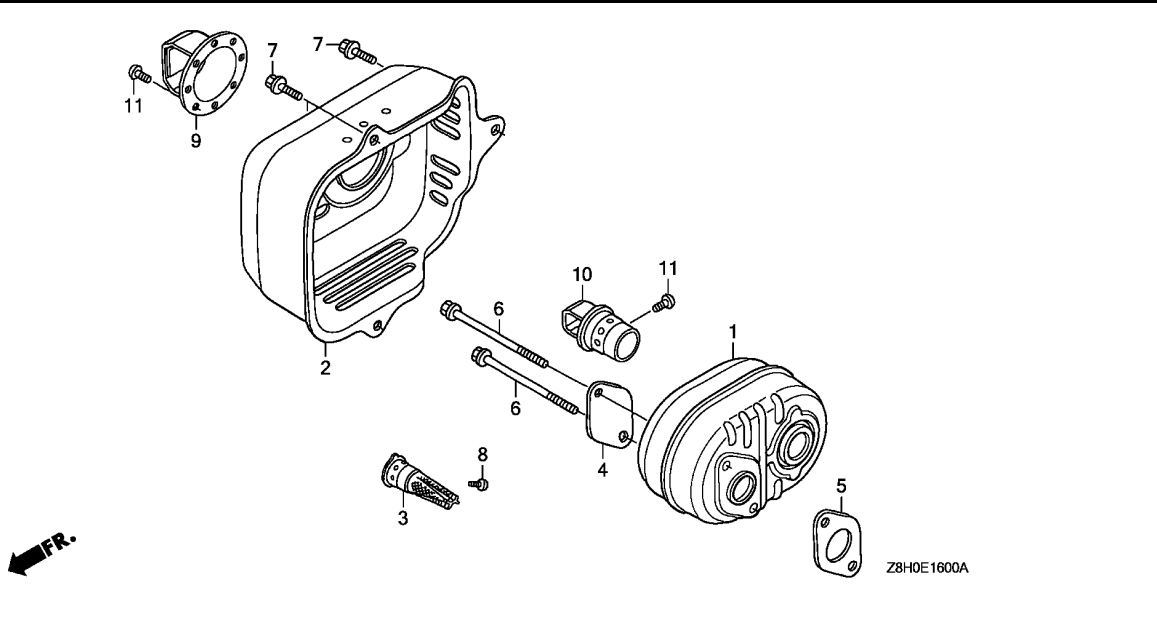
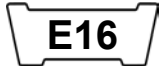

Ref. No.	L.O.N.	(Relative ref. Number) Description	F.R.T.

Ref. No.	Part No.	Description	Reqd. QTY				Serial No.	Parts catalogue code
			GCV 135	GCV 135 A	GCV 135 E	GCV 135 LE		
1	18310-ZM0-000	MUFFLER COMP.	1	1	1	1		
2	18321-ZL8-000	PROTECTOR, MUFFLER	1	1	-	-	A1A,A1C,A1D,A1E,A1E1,A1E7,A1E8,A1J,A1U,A2A,A2C,A2D,A2E,A2E1,A2E4,A2E7,A2E8,A2E9,A2G7,A2R,A2U,A3E,A4E,N1A,N1D,N1E,N1E1,N1U,N1W,N1W1,N1W7,N1W8,N2D,N2E,N2E1,N2E2,N2E3,N2E7,N2E8,N2E9,N2U,N5A	
	18321-ZL8-A00	PROTECTOR, MUFFLER(BLACK) ...	1	-	-	-	A2G,N1G,N1S,N1S7	
	18320-ZOM-780	PROTECTOR COMP., MUFFLER	1	-	-	-	A7E1,N7E1,N7E2	
	18321-ZL8-000	PROTECTOR, MUFFLER	-	-	1	-	A1E,A1E7,A1E8,A2E,A2E7,A2E8,A2E9,A2R,N1E,N1U,N1W,N1W7,N1W8,N2E,N2E1,N2E3,N2E7,N2E9,N2KA,S2E	
	18321-ZL8-A00	PROTECTOR, MUFFLER(BLACK) ...	-	-	1	-	A2G,N1G,N1S	
	18321-ZL8-010	PROTECTOR, MUFFLER	-	-	1	-	A4H4,N2EE,S4H4	
	18320-ZOM-780	PROTECTOR COMP., MUFFLER	-	-	1	-	N7E1,N7E2	
	18321-ZL8-000	PROTECTOR, MUFFLER	-	-	1	-	3176270 A1G9,A2G4,A2G7,A2G9,A3G9,A4G4,A4G7,A4G9,N2E8,N2KE,S2E1,S2E2,S2E3,S3E9,S3G9,S4E4,S4E9,S4G4,S4G9	
	18320-ZOM-780	PROTECTOR COMP., MUFFLER	-	-	1	-	3176270 A7E1	
	18321-ZL8-A00	PROTECTOR, MUFFLER(BLACK) ...	-	-	1	-	3176270 N1S7	
	18321-ZL8-010	PROTECTOR, MUFFLER	-	-	1	-	3176271 A1G9,A2G4,A2G7,A2G9,A3G9,A4G4,A4G7,A4G9,A7E1,N2E8,N2KE,S2E1,S2E2,S2E3,S3E9,S3G9,S4E4,S4E9,S4G4,S4G9	
	18320-ZOM-781	PROTECTOR COMP., MUFFLER	-	-	1	-	3176271 A7E1	
	18321-ZL8-A01	PROTECTOR, MUFFLER(BLACK) ...	-	-	1	-	3176271 N1S7	
	18321-ZL8-000	PROTECTOR, MUFFLER	-	-	-	1	3176270 N2KA	
	18320-ZOM-780	PROTECTOR COMP., MUFFLER	-	-	-	1	3176270 N7E1,N7E2	
	18321-ZL8-010	PROTECTOR, MUFFLER	-	-	-	1	3176271 N2KA	
	18320-ZOM-781	PROTECTOR COMP., MUFFLER	-	-	-	1	3176271 N7E1,N7E2	
3	18350-ZL8-000	ARRESTER COMP., SPARK	(1)	(1)	(1)	(1)	A1A,A1C,A2A,A2C,A2R,N1A,N2KA,N2KE,N5A	
			1	-	1	-	A1E8,A2E8	
4	18356-ZL8-000	PLATE, ARRESTER NUMBER	(1)	(1)	(1)	(1)	A1A,A1C,A2A,A2C,A2R,N1A,N2KA,N2KE,N5A	
5	18381-ZL8-305	GASKET, MUFFLER	(1)	(1)	(1)	(1)		

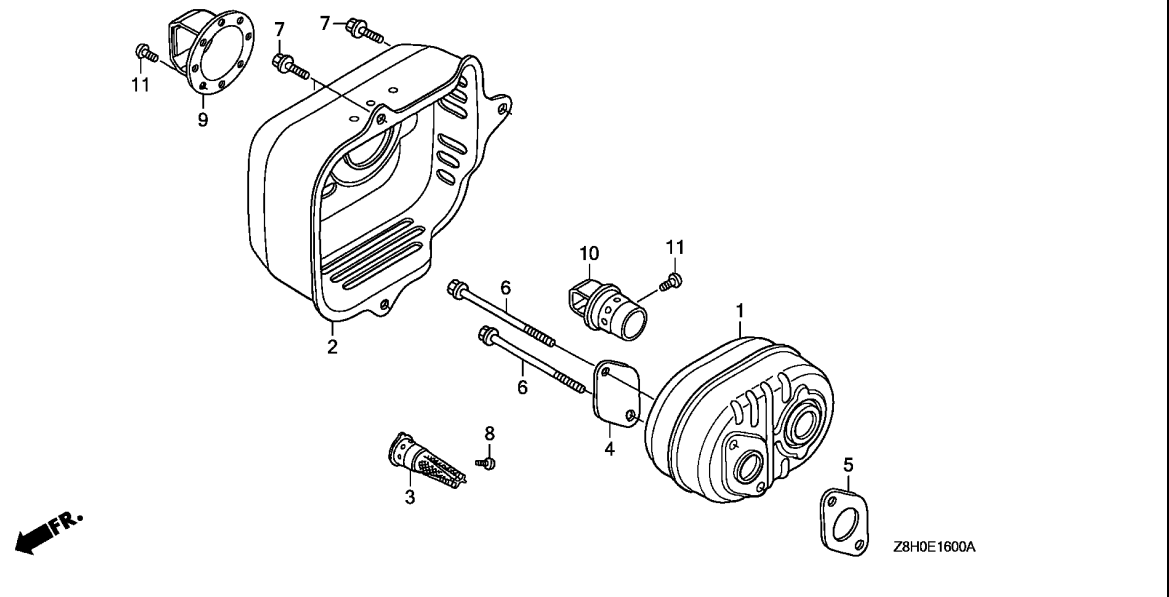

Ref. No.	Part No.	Description	Reqd. QTY				Serial No.	Parts catalogue code
			GCV 135	GCV 135 A	GCV 135 E	GCV 135 LE		
6	90004-ZL8-000	BOLT, FLANGE, 6X79(CT200) ...	2	2	2	2	-----	A1A,A1C,A1D,A1E,A1E1,A1E7,A1E8,A1G9,A1J,A1U,A2A,A2C,A2D,A2E,A2E1,A2E4,A2E7,A2E8,A2E9,A2G,A2G4,A2G7,A2G9,A2R,A2U,A3E,A3G9,A4E,A4G4,A4G7,A4G9,A7E1,N1A,N1D,N1E,N1E1,N1G,N1S,N1S7,N1U,N1W,N1W1,N1W7,N1W8,N2D,N2E,N2E1,N2E2,N2E3,N2E7,N2E8,N2E9,N2EE,N2KA,N2KE,N2U,N5A,N7E1,N7E2,S2E,S2E1,S2E2,S2E3,S3E9,S3G9,S4E4,S4E9,S4G4,S4G9
	90004-Z1L-000	BOLT, FLANGE, 6X80	-	-	2	-	-----	A4H4,S4H4
7	90013-883-000	BOLT, FLANGE, 6X12(CT200) ...	3	3	3	3	-----	A1A,A1C,A1D,A1E,A1E1,A1E7,A1E8,A1G9,A1J,A1U,A2A,A2C,A2D,A2E,A2E1,A2E4,A2E7,A2E8,A2E9,A2G,A2G4,A2G7,A2G9,A2R,A2U,A3E,A3G9,A4E,A4G4,A4G7,A4G9,A7E1,N1A,N1D,N1E,N1E1,N1G,N1S,N1S7,N1U,N1W,N1W1,N1W7,N1W8,N2D,N2E,N2E1,N2E2,N2E3,N2E7,N2E8,N2E9,N2EE,N2KA,N2KE,N2U,N5A,N7E1,N7E2,S2E,S2E1,S2E2,S2E3,S3E9,S3G9,S4E4,S4E9,S4G4,S4G9
	90013-Z1L-000	BOLT, FLANGE, 6X13	-	-	3	-	-----	A4H4,S4H4
8	90055-ZE1-000	SCREW, TAPPING, 4X6	(1)	(1)	(1)	(1)	-----	A1A,A1C,A2A,A2C,A2R,N1A,N2KA,N2KE,N5A
			1	-	1	-	-----	A1E8,A2E8
9	18348-ZL8-000	CAP, MUFFLER	1	-	1	-	-----	A1E1,A2E1,N1E1,N2E1,N2E3,N2E8,N2E9,N2EE
10	18430-ZL8-000	DEFLECTOR COMP., MUFFLER	1	-	1	-	-----	A1E1,A2E1,N1E1,N2E1,N2E3,N2E8,N2E9,N2EE
11	90055-ZE1-000	SCREW, TAPPING, 4X6	4	-	4	-	-----	A1E1,A2E1,N1E1,N2E1,N2E3,N2E8,N2E9,N2EE



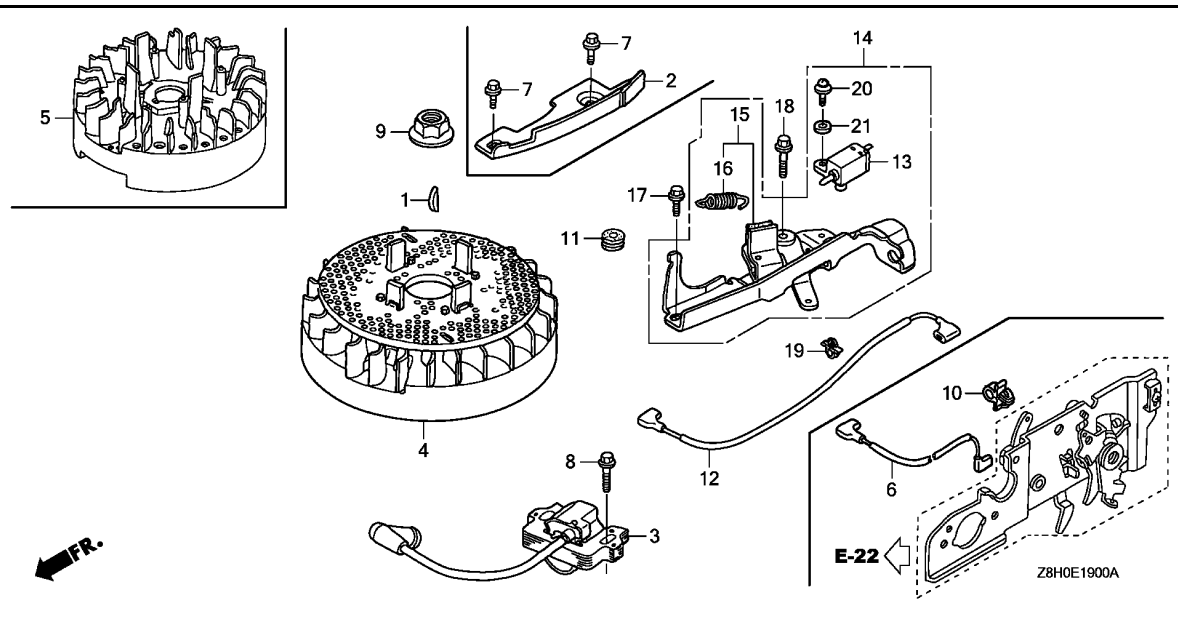

Ref. No.	L.O.N.	(Relative ref. Number) Description	F.R.T.
----------	--------	------------------------------------	--------

Ref. No.	Part No.	Description	Reqd. QTY				Serial No.	Parts catalogue code
			GCV 135	GCV 135 A	GCV 135 E	GCV 135 LE		
1	13331-357-000	KEY, SPECIAL WOODRUFF, 25X18	1	1	1	1		
2	19612-ZM0-J20	PLATE, SIDE	1	1	-	1	N1A,N1E,N1E1,N1G,N1W,N1W1,N1W7,N1W8,N2E,N2E1,N2E2,N2E3,N2E7,N2E8,N2E9,N2KA,N5A,N7E1,N7E2	
	19612-ZM0-000		1	-	-	-	N2D	
	19612-ZM0-J20		1	-	-	1623727	A2R,N1D,N1U,N2U	
			-	-	1	1623728	A2R,N1D,N1U,N2U	
			-	-	-	-	A2R,N1E,N1G,N1U,N1W,N1W7,N1W8,N2E,N2E1,N2E3,N2E7,N2E8,N2E9,N2KA,N2KE,N7E1,N7E2	
	19612-Z1L-000		-	-	1	-	N2EE	
3	30500-ZL8-004	COIL ASSY., IGNITION(TEC) (USE FOR F/W OF TEC)	1	1	-	-		
	30500-ZL8-014		-	-	1	-	A2G,N1G	
			-	-	1	-	A3G9,A4G4,A4G7,A4G9,A4H4,N2EE,S2E2,S2E3,S3E9,S3G9,S4E4,S4E9,S4G4,S4G9,S4H4	
	30500-ZL8-004		-	-	1	-	2759741	
			-	-	1	-	A1E,A1E7,A1E8,A1G9,A2E,A2E7,A2E8,A2E9,A2G4,A2G7,A2G9,A2R,A7E1,N1E,N1S,N1S7,N1U,N1W,N1W7,N1W8,N2E,N2E1,N2E3,N2E7,N2E8,N2E9,N2KA,N2KE,N7E1,N7E2,S2E,S2E1	
	30500-ZL8-014		-	-	1	-	2759742	
			-	-	1	-	A1E,A1E7,A1E8,A1G9,A2E,A2E7,A2E8,A2E9,A2G4,A2G7,A2G9,A2R,A7E1,N1E,N1S,N1S7,N1U,N1W,N1W7,N1W8,N2E,N2E1,N2E3,N2E7,N2E8,N2E9,N2KA,N2KE,N7E1,N7E2,S2E,S2E1	
4	31105-ZM1-000	FLYWHEEL ASSY.(TEC) (USE FOR IGN. COIL OF TEC)	1	-	1	-		
	31105-ZM0-000		1	-	1	-	A1A,A1C,A1D,A1E,A1E1,A1E7,A1E8,A1G9,A1J,A1U,A2A,A2C,A2D,A2E,A2E1,A2E4,A2E7,A2E8,A2E9,A2G4,A2G7,A2G9,A2U,A3E,A3G9,A4E,A4G4,A4G7,A4G9,A4H4,A7E1,N1D,N1S,N1S7,N1U,N2D,N2U,N7E1,S2E,S2E1,S2E2,S2E3,S3E9,S3G9,S4E4,S4E9,S4G4,S4G9,S4H4	
	31105-ZL8-000		1	-	1	-	A2G	
	31105-ZM1-V20		1	-	1	-	N1G	
			1	-	1	-	N1W,N1W1,N1W7,N1W8,N7E2	



E-22

Z8H0E1900A

Ref. No.	Part No.	Description	Reqd. QTY				Serial No.	Parts catalogue code
			GCV 135	GCV 135 A	GCV 135 E	GCV 135 LE		
(4)	31105-ZM0-000	FLYWHEEL ASSY.(TEC) (USE FOR IGN. COIL OF TEC)	-	-	-	1	-----	N7E1
	31105-ZL8-000	-	-	-	1	-----	N7E2
5	31110-ZL9-003	FLYWHEEL COMP.(TEC) (USE FOR IGN. COIL OF TEC)	1	1	1	-	-----	A2R,N1A,N1E,N1E1,N2E,N2E1,N2E2,N2E3,N2E7,N2E8,N2E9,N2EE,N2KA N2KE,N5A
	31110-ZL8-004	-	-	-	1	-----	N2KA
6	32195-ZM0-800	CORD, STOP SWITCH	1	1	-	1	-----	N1A,N1D,N1E,N1E1,N1G,N1U,N1W,N1W1,N1W7,N1W8,N2D,N2E,N2E1,N2E2 N2E3,N2E7,N2E8,N2E9,N2KA,N2U,N5A,N7E1,N7E2
			-	-	1	-	-----	A2R,N1E,N1G,N1U,N1W,N1W7,N1W8,N2E,N2E1,N2E3,N2E7,N2E8,N2E9 N2EE,N2KA,N2KE,N7E1,N7E2
7	90013-883-000	BOLT, FLANGE, 6X12(CT200) ...	2	2	2	2	-----	A2R,N1A,N1D,N1E,N1E1,N1G,N1U,N1W,N1W1,N1W7,N1W8,N2D,N2E,N2E1 N2E2,N2E3,N2E7,N2E8,N2E9,N2EE,N2KA,N2KE,N2U,N5A,N7E1,N7E2
8	90022-888-010	BOLT, FLANGE, 6X20(CT200) ...	1	1	1	1	-----	A1A,A1C,A1D,A1E,A1E1,A1E7,A1E8,A1G9,A1J,A1U,A2A,A2C,A2D,A2E A2E1,A2E4,A2E7,A2E8,A2E9,A2G,A2G4,A2G7,A2G9,A2R,A2U,A3E,A3G9 A4E,A4G4,A4G7,A4G9,A7E1,N1A,N1D,N1E,N1E1,N1G,N1S,N1S7,N1U,N1W N1W1,N1W7,N1W8,N2D,N2E,N2E1,N2E2,N2E3,N2E7,N2E8,N2E9,N2EE,N2KA N2KE,N2U,N5A,N7E1,N7E2,S2E,S2E1,S2E2,S2E3,S3E9,S3G9,S4E4,S4E9 S4G4,S4G9
	90021-Z1L-000	BOLT, FLANGE, 6X21	-	-	1	-	-----	A4H4,S4H4
9	90201-878-003	NUT, SPECIAL, 14MM	1	1	1	1	-----	A1A,A1C,A1D,A1E,A1E1,A1E7,A1E8,A1G9,A1J,A1U,A2A,A2C,A2D,A2E A2E1,A2E4,A2E7,A2E8,A2E9,A2G,A2G4,A2G7,A2G9,A2R,A2U,A3E,A3G9 A4E,A4G4,A4G7,A4G9,A7E1,N1A,N1D,N1E,N1E1,N1G,N1S,N1S7,N1U,N1W N1W1,N1W7,N1W8,N2D,N2E,N2E1,N2E2,N2E3,N2E7,N2E8,N2E9,N2KA,N2KE N2U,N5A,N7E1,N7E2,S2E,S2E1,S2E2,S2E3,S3E9,S3G9,S4E4,S4E9,S4G4 S4G9
	90201-Z0T-800	-	-	1	-	-----	A4H4,N2EE,S4H4
10	90681-959-003	CLIP A, CABLE(NIFCO) (3.8MM BLACK)	1	1	-	1	-----	N1A,N1D,N1E,N1E1,N1G,N1U,N1W,N1W1,N1W7,N1W8,N2D,N2E,N2E1,N2E2 N2E3,N2E7,N2E8,N2E9,N2KA,N2U,N5A,N7E1,N7E2
			-	-	1	-	-----	A2R,N1E,N1G,N1U,N1W,N1W7,N1W8,N2E,N2E1,N2E3,N2E7,N2E8,N2E9 N2EE,N2KA,N2KE,N7E1,N7E2
11	11344-MB0-000	GROMMET A, RR. COVER(8X16X6.6)	-	-	1	-	-----	S2E,S2E1
12	32195-ZM0-000	CORD, STOP SWITCH	1	-	1	-	-----	A1A,A1C,A1D,A1E,A1E1,A1E7,A1E8,A1G9,A1J,A1U,A2A,A2C,A2D,A2E A2E1,A2E4,A2E7,A2E8,A2E9,A2G,A2G4,A2G7,A2G9,A2U,A3E,A3G9,A4E A4G4,A4G7,A4G9,A4H4,A7E1,N1S,N1S7,S2E2,S2E3,S3E9,S3G9,S4E4 S4E9,S4G4,S4G9,S4H4
	32195-ZM0-800	1	-	-	-	-----	A2R
			-	-	1	-	-----	S2E,S2E1
13	35120-ZM0-003	SWITCH ASSY., ENGINE STOP(N.C)	1	-	1	-	-----	A1A,A1C,A1D,A1E,A1E1,A1E7,A1E8,A1G9,A1J,A1U,A2A,A2C,A2D,A2E A2E1,A2E4,A2E7,A2E8,A2E9,A2G,A2G4,A2G7,A2G9,A2U,A3E,A3G9,A4E A4G4,A4G7,A4G9,A4H4,A7E1,N1S,N1S7,S2E,S2E1,S2E2,S2E3,S3E9,S3G9 S4E4,S4E9,S4G4,S4G9,S4H4
14	75100-ZM0-000	BRAKE ASSY.	1	-	-	-	-----	A1A,A1C,A1D,A1E,A1E1,A1E7,A1E8,A1J,A1U,A2A,A2C,A2D,A2E,A2E1 A2E4,A2E7,A2E8,A2E9,A2G,A2G7,A2U,A3E,A4E,A7E1,N1S,N1S7
	75100-Z1L-000	-	-	1	-	-----	A1E,A1E7,A1E8,A2E,A2E7,A2E8,A2E9,A2G,N1S
	75100-ZM0-000	-	-	1	-	-----	A4H4,S4H4
	75100-Z1L-000	-	-	1	-	4287164	A1G9,A2G4,A2G7,A2G9,A3G9,A4G4,A4G7,A4G9,A7E1,N1S7,S2E2,S2E3 S3E9,S3G9,S4E4,S4E9,S4G4,S4G9
	75100-Z1L-000	-	-	1	-	4287165	A1G9,A2G4,A2G7,A2G9,A3G9,A4G4,A4G7,A4G9,A7E1,N1S7,S2E2,S2E3 S3E9,S3G9,S4E4,S4E9,S4G4,S4G9
15	75110-Z0L-800	BRAKE SUB ASSY.	-	-	1	-	-----	S2E,S2E1



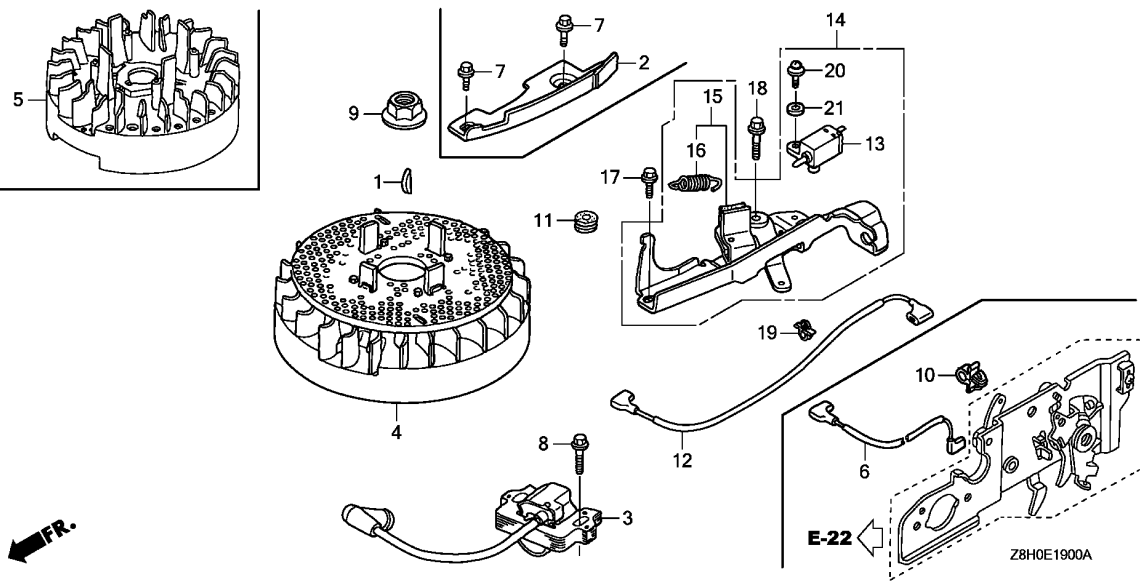

Ref. No.	Part No.	Description	Reqd. QTY				Serial No.	Parts catalogue code
			GCV 135	GCV 135 A	GCV 135 E	GCV 135 LE		
16	75113-ZM0-000	SPRING, BRAKE LEVER	1	-	1	-	A1A,A1C,A1D,A1E,A1E1,A1E7,A1E8,A1G9,A1J,A1U,A2A,A2C,A2D,A2E,A2E1,A2E4,A2E7,A2E8,A2E9,A2G,A2G4,A2G7,A2G9,A2U,A3E,A3G9,A4E,A4G4,A4G7,A4G9,A4H4,A7E1,N1S,N1S7,S2E,S2E1,S2E2,S2E3,S3E9,S3G9,S4E4,S4E9,S4G4,S4G9,S4H4	
17	90014-952-000	BOLT, FLANGE, 6X14(CT200) ...	1	-	1	-	A1A,A1C,A1D,A1E,A1E1,A1E7,A1E8,A1G9,A1J,A1U,A2A,A2C,A2D,A2E,A2E1,A2E4,A2E7,A2E8,A2E9,A2G,A2G4,A2G7,A2G9,A2U,A3E,A3G9,A4E,A4G4,A4G7,A4G9,A4H4,A7E1,N1S,N1S7,S2E,S2E1,S2E2,S2E3,S3E9,S3G9,S4E4,S4E9,S4G4,S4G9,S4H4	
18	90018-ZE1-000	BOLT, FLANGE, 6X23(CT200) ...	1	-	1	-	A1A,A1C,A1D,A1E,A1E1,A1E7,A1E8,A1G9,A1J,A1U,A2A,A2C,A2D,A2E,A2E1,A2E4,A2E7,A2E8,A2E9,A2G,A2G4,A2G7,A2G9,A2U,A3E,A3G9,A4E,A4G4,A4G7,A4G9,A4H4,A7E1,N1S,N1S7,S2E,S2E1,S2E2,S2E3,S3E9,S3G9,S4E4,S4E9,S4G4,S4G9,S4H4	
19	90681-959-003	CLIP A, CABLE(NIFCO) (3.8MM BLACK)	1	-	-	-	A1A,A1C,A1D,A1E,A1E1,A1E7,A1E8,A1J,A1U,A2A,A2C,A2D,A2E,A2E1,A2E4,A2E7,A2E8,A2E9,A2G,A2G7,A2R,A2U,A3E,A4E,A7E1,N1S,N1S7,A1E,A1E7,A1E8,A1G9,A2E,A2E7,A2E8,A2E9,A2G,A2G4,A2G7,A2G9,A3G9,A4G4,A4G7,A4G9,A4H4,A7E1,N1S,N1S7,S2E,S2E1,S2E2,S2E3,S3E9,S3G9,S4E4,S4E9,S4G4,S4G9,S4H4	
20	93892-04012-00	SCREW-WASHER, 4X12	1	-	1	-	A1A,A1C,A1D,A1E,A1E1,A1E7,A1E8,A1G9,A1J,A1U,A2A,A2C,A2D,A2E,A2E1,A2E4,A2E7,A2E8,A2E9,A2G,A2G4,A2G7,A2G9,A2U,A3E,A3G9,A4E,A4G4,A4G7,A4G9,A4H4,A7E1,N1S,N1S7,S2E,S2E1,S2E2,S2E3,S3E9,S3G9,S4E4,S4E9,S4G4,S4G9,S4H4	
21	94103-04000	WASHER, PLAIN, 4MM	1	-	1	-	A1A,A1C,A1D,A1E,A1E1,A1E7,A1E8,A1G9,A1J,A1U,A2A,A2C,A2D,A2E,A2E1,A2E4,A2E7,A2E8,A2E9,A2G,A2G4,A2G7,A2G9,A2U,A3E,A3G9,A4E,A4G4,A4G7,A4G9,A4H4,A7E1,N1S,N1S7,S2E,S2E1,S2E2,S2E3,S3E9,S3G9,S4E4,S4E9,S4G4,S4G9,S4H4	

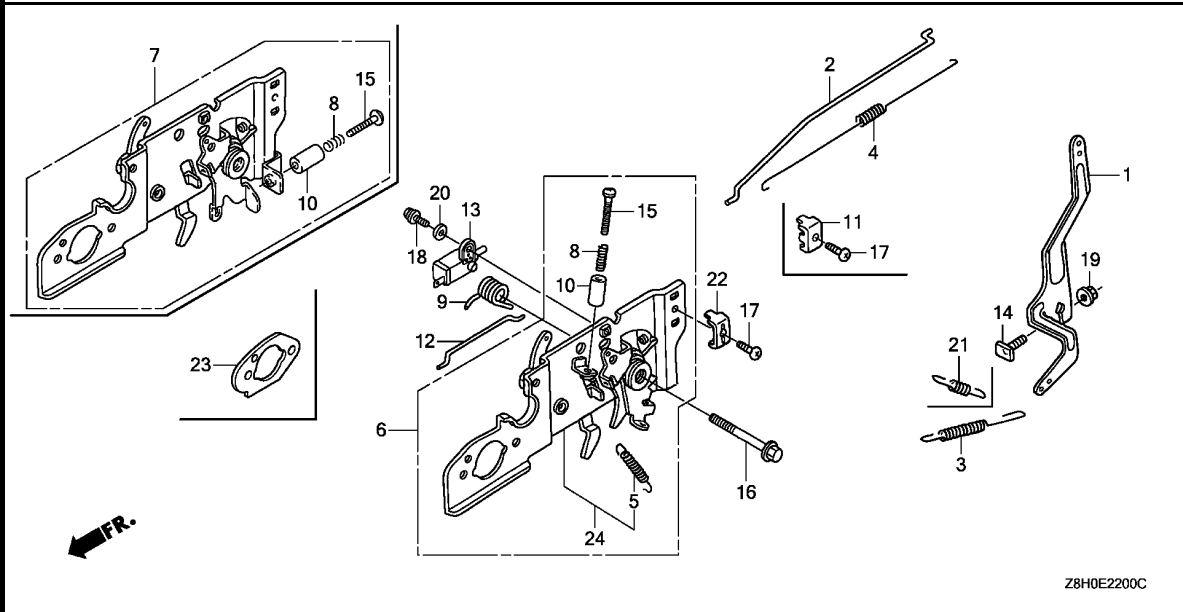

Ref. No.	L.O.N.	(Relative ref. Number) Description	F.R.T.

Ref. No.	Part No.	Description	Reqd. QTY				Serial No.	Parts catalogue code
			GCV 135	GCV 135 A	GCV 135 E	GCV 135 LE		
1	16551-ZM0-010	ARM, GOVERNOR	1	-	-	1	A1E7, A1E8, A2E7, A2E8, A2E9, A2G7, A7E1, N1S7, N1W7, N1W8, N2E7, N2E8, N2E9, N2KA, N7E1, N7E2	
	16551-ZM0-000		1	-	-	-	A1D, A1E1, A1J, A1U, A2D, A2E1, A2U, A3E, A4E, N1E, N2D, N2E2, N2E3	
			1	-	-	1623459	A1A, A1C, A1E, A2A, A2C, A2E, A2E4, A2G, N1D, N1E1, N1G, N1S, N1U, N1W, N1W1, N2E, N2E1, N2U	
	16551-ZM0-010		1	-	-	1623460	A1A, A1C, A1E, A2A, A2C, A2E, A2E4, A2G, N1D, N1E1, N1G, N1S, N1U, N1W, N1W1, N2E, N2E1, N2U	
			-	-	1	-	A1E, A1E7, A1E8, A1G9, A2E, A2E7, A2E8, A2E9, A2G4, A2G7, A2G9, A3G9, A4G4, A4G7, A4G9, A4H4, A7E1, N1E, N1S, N1S7, N1U, N1W, N1W7, N1W8, N2E, N2E1, N2E3, N2E7, N2E8, N2E9, N2EE, N2KA, N2KE, N7E1, N7E2, S2E, S2E1, S2E2, S2E3, S3E9, S3G9, S4E4, S4E9, S4G4, S4G9, S4H4	
	16551-ZM0-000		-	-	1	-	A2G, N1G	
2	16555-ZM1-000	ROD, GOVERNOR	1	-	1	1	A1A, A1C, A1D, A1E, A1E1, A1E7, A1E8, A1G9, A1J, A1U, A2A, A2C, A2D, A2E, A2E1, A2E4, A2E7, A2E8, A2E9, A2G, A2G4, A2G7, A2G9, A2U, A3E, A3G9, A4E, A4G4, A4G7, A4G9, A4H4, A7E1, N1D, N1E, N1E1, N1G, N1S, N1S7, N1U, N1W, N1W1, N1W7, N1W8, N2D, N2E, N2E1, N2E2, N2E3, N2E7, N2E8, N2E9, N2EE, N2KA, N2KE, N2U, N7E1, N7E2, S2E2, S2E3, S3E9, S3G9, S4E4, S4E9, S4G4, S4G9, S4H4	
	16555-ZOM-800		-	-	1	-	S2E, S2E1	
3	16561-ZM1-V30	SPRING, GOVERNOR	1	-	1	1	A7E1, N7E1, N7E2	
	16561-ZM1-000		1	-	1	-	A1A, A1C, A1D, A1E, A1E1, A1J, A1U, A2A, A2C, A2D, A2E, A2E1, A2E4, A2U, A3E, A4E, N1D, N1E, N1E1, N1S, N1U, N1W, N1W1, N2D, N2E, N2E1, N2E2, N2E3, N2U	
	16561-ZM1-870		1	-	-	-	A1E7, A1E8, A2E7, A2E8, A2E9, A2G7, N1S7, N1W7, N1W8, N2E7, N2E8, N2E9	
	16561-ZM1-000		1	-	-	1217482	A2G, N1G	
	16561-ZM1-V00		1	-	-	1217483	A2G, N1G	
	16561-ZOM-870		-	-	1	1	A1E7, A1E8, A1G9, A2E7, A2E8, A2E9, A2G4, A2G7, A2G9, A3G9, A4G4, A4G7, A4G9, A4H4, N1S7, N1W7, N1W8, N2E7, N2E8, N2E9, N2EE, N2KA, N2KE, S2E, S2E1	
	16561-ZM1-V00		-	-	1	-	A2G, N1G	



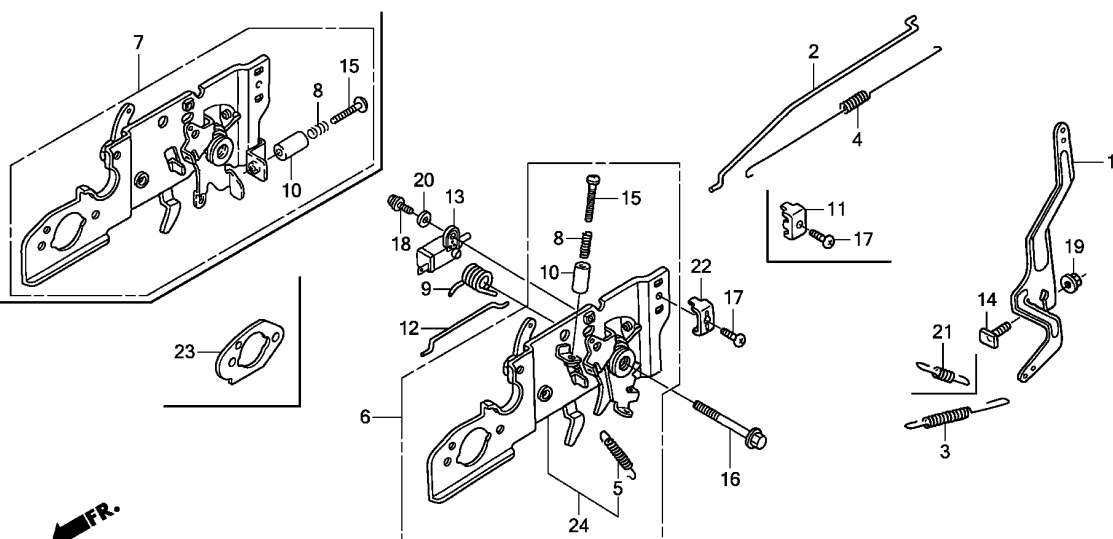

ZBH0E2200C

Ref. No.	Part No.	Description	Reqd. QTY				Serial No.	Parts catalogue code
			GCV 135	GCV 135 A	GCV 135 E	GCV 135 LE		
(3)	16561-Z0M-860	SPRING, GOVERNOR	-	-	1	-	S4H4	
	16561-Z0M-870	-	-	1	2966951	S2E2, S3E9, S4E4, S4E9	
	16561-Z0M-860	-	-	1	2966952	S2E2, S3E9, S4E4, S4E9	
4	16562-ZM1-000	SPRING, THROTTLE RETURN	1	-	1	2970722	S2E3, S3G9, S4G4, S4G9	
							A1A, A1C, A1D, A1E, A1E1, A1E7, A1E8, A1G9, A1J, A1U, A2A, A2C, A2D, A2E, A2E1, A2E4, A2E7, A2E8, A2E9, A2G, A2G4, A2G7, A2G9, A2U, A3E, A3G9, A4E, A4G4, A4G7, A4G9, A4H4, A7E1, N1D, N1E, N1E1, N1G, N1S, N1S7, N1U, N1W, N1W1, N1W7, N1W8, N2D, N2E, N2E1, N2E2, N2E3, N2E7, N2E8, N2E9, N2EE, N2KA, N2KE, N2U, N7E1, N7E2, S2E, S2E1, S2E2, S2E3, S3E9, S3G9, S4E4, S4E9, S4G4, S4G9, S4H4	
5	16576-ZE7-300	SPRING, LEVER	1	-	-	1	A1A, A1C, A1D, A1E, A1E1, A1E7, A1E8, A1J, A1U, A2A, A2C, A2D, A2E, A2E1, A2E4, A2E7, A2E8, A2E9, A2G, A2G7, A2U, A3E, A4E, N1D, N1E, N1E1, N1G, N1S, N1S7, N1U, N1W, N1W1, N1W7, N1W8, N2D, N2E, N2E1, N2E2, N2E3, N2E7, N2E8, N2E9, N2KA, N2U	
			-	-	1	-	A1E, A1E7, A1E8, A2E, A2E7, A2E8, A2E9, A2G, A4H4, N1E, N1G, N1S, N1U, N1W, N1W7, N1W8, N2E, N2E1, N2E3, N2E7, N2E8, N2E9, N2EE, N2KA, N2KE, S2E3, S3G9, S4G4, S4G9	
6	16580-ZM0-J61	BASE COMP., CONTROL	1	-	1	-	N1W7, N1W8	
	16580-ZM0-881	1	-	1	-	N2E7, N2E8, N2E9, N2KA	
	16580-ZM0-871	1	-	-	-	A1E7, A1E8, A2E7, A2E8, A2E9, A2G7, N1S7	
	16580-ZM0-020	1	-	-	-	A2E4, N1S	
	16580-ZM0-J22	1	-	-	-	N1W, N1W1	
	16580-ZM0-000	1	-	-	-	1075048 A1A, A1C, A1D, A1E, A1E1, A1J, A1U, A2A, A2C, A2D, A2E, A2E1, A2G, A2U, A3E, A4E	
	16580-ZM0-800	1	-	-	-	1075048 N1D, N1E, N1E1, N1U, N2D, N2E, N2E1, N2E2, N2E3, N2U	
	16580-ZM0-J20	1	-	-	-	1075048 N1G	

Ref. No.	Part No.	Description	Reqd. QTY				Serial No.	Parts catalogue code
			GCV 135	GCV 135 A	GCV 135 E	GCV 135 LE		
(6)	16580-ZM0-020	BASE COMP., CONTROL	1	-	-	-	1075049 -----	A1A,A1C,A1D,A1E,A1E1,A1J,A1U,A2A,A2C,A2D,A2E,A2E1,A2G,A2U,A3E
	16580-ZM0-802	1	-	-	-	1075049 -----	A4E
	16580-ZM0-J22	1	-	-	-	1075049 -----	N1D,N1E,N1E1,N1U,N2D,N2E,N2E1,N2E2,N2E3,N2U
	16580-ZM0-020	-	-	1	-	-----	N1G
	16580-ZM0-872	-	-	1	-	-----	A1E,A2E,A2G,N1S
	16580-ZM0-802	-	-	1	-	-----	A1E7,A1E8,A2E7,A2E8,A2E9
	16580-ZM0-J22	-	-	1	-	-----	N1E,N1U,N2E,N2E1,N2E3
	16580-ZOM-880	-	-	1	-	-----	N1G,N1W
	16580-ZOM-882	-	-	1	-	-----	N2EE
	16580-Z1L-850	-	-	1	-	-----	N2KE
	16580-ZM0-872	-	-	1	-	-----	S2E3,S3G9,S4G4,S4G9
	16580-ZOM-870	-	-	1	-	3052361	A1G9,A2G4,A2G7,A2G9,A3G9,A4G4,A4G7,A4G9,N1S7
	16580-ZM0-882	-	-	1	-	3052362	A1G9,A2G4,A2G7,A2G9,A3G9,A4G4,A4G7,A4G9,N1S7
7	16580-ZOM-780	BASE COMP., CONTROL	1	-	-	-	-----	N2KA
	16580-ZOM-810	-	-	1	-	-----	A7E1,N7E1,N7E2
	16580-ZOM-811	-	-	1	-	2131422	A7E1,N7E1,N7E2
	16580-ZOM-781	-	-	1	-	-----	2641870
	16580-ZOM-811	-	-	1	-	2962388	S2E,S2E1
	16580-ZOM-812	-	-	1	-	-----	2962388
	16580-ZOM-781	-	-	1	-	2131423	A7E1,N7E1,N7E2
	16584-883-300	SPRING, CONTROL ADJUSTING ...	1	-	1	1	-----	2641871
	16593-ZM0-000	SPRING, CONTROL LEVER RETURN	1	-	1	1	-----	2962389
	16599-ZG1-M10	COLLAR, STOPPER	1	-	1	1	-----	4183921
	16617-VG3-000	HOLDER, CABLE	1	-	-	-	-----	4183921
	16674-ZM0-000	ROD, CHOKE	1	-	1	1	-----	4183921
	35120-ZL8-003	SWITCH ASSY., ENGINE STOP(N.O)	1	-	1	1	-----	4183921
	90015-ZE5-010	BOLT, GOVERNOR ARM	1	-	1	1	-----	4183921
	16580-ZOM-781	-	-	1	-	-----	S2E
	16580-ZOM-811	-	-	1	-	-----	S2E1,S2E2,S3E9,S4E4,S4E9
	16580-ZOM-812	-	-	1	-	-----	N7E1,N7E2
	16584-883-300	SPRING, CONTROL ADJUSTING ...	1	-	1	1	-----	A1E7,A1E8,A1G9,A2E7,A2E8,A2E9,A2G4,A2G7,A2G9,A3G9,A4G4,A4G7
	16593-ZM0-000	SPRING, CONTROL LEVER RETURN	1	-	1	1	-----	A4G9,A7E1,N1S7,N1W7,N1W8,N2E7,N2E8,N2E9,N2EE,N2KA,N2KE,N7E1
	16599-ZG1-M10	COLLAR, STOPPER	1	-	1	1	-----	N7E2,S2E,S2E3,S3G9,S4G4,S4G9
	16617-VG3-000	HOLDER, CABLE	1	-	-	-	-----	S2E1,S2E2,S3E9,S4E4,S4E9
	16674-ZM0-000	ROD, CHOKE	1	-	1	1	-----	N1D,N1E,N1E1,N1G,N1U,N1W,N1W1,N1W7,N1W8,N2D,N2E,N2E1,N2E2,N2E3
	35120-ZL8-003	SWITCH ASSY., ENGINE STOP(N.O)	1	-	1	1	-----	N2E7,N2E8,N2E9,N2EE,N2KA,N2KE,N2U
	90015-ZE5-010	BOLT, GOVERNOR ARM	1	-	1	1	-----	A1E7,A1E8,A1G9,A2E7,A2E8,A2E9,A2G4,A2G7,A2G9,A3G9,A4G4,A4G7
	16580-ZOM-781	-	-	1	-	-----	A4G9,A7E1,N1S7,N1W7,N1W8,N2E7,N2E8,N2E9,N2EE,N2KA,N2KE,N7E1
	16580-ZOM-811	-	-	1	-	-----	N7E2,S2E,S2E3,S3G9,S4G4,S4G9
	16580-ZOM-812	-	-	1	-	-----	S2E1,S2E2,S3E9,S4E4,S4E9
	16584-883-300	SPRING, CONTROL ADJUSTING ...	1	-	1	1	-----	S2E1,S2E2,S3E9,S4E4,S4E9
	16593-ZM0-000	SPRING, CONTROL LEVER RETURN	1	-	1	1	-----	A1A,A1C,A1E,A1E7,A1E8,A2A,A2C,A2E,A2E4,A2E7,A2E8,A2E9,A2G,A2G7
	16599-ZG1-M10	COLLAR, STOPPER	1	-	1	1	-----	A7E1,N1D,N1G,N1S,N1S7,N1U,N1W,N1W1,N1W7,N1W8,N2E,N2E1,N2E7
	16617-VG3-000	HOLDER, CABLE	1	-	-	-	-----	N2E8,N2E9,N2U,N7E1,N7E2
	16674-ZM0-000	ROD, CHOKE	1	-	1	1	-----	A2G4,A3G9,A4G4,A4G7,A4G9,A4H4,N1U,N2EE,N2KA,N2KE,S2E2,S2E3
	35120-ZL8-003	SWITCH ASSY., ENGINE STOP(N.O)	1	-	1	1	-----	S3E9,S3G9,S4E4,S4E9,S4G4,S4G9
	90015-ZE5-010	BOLT, GOVERNOR ARM	1	-	1	1	-----	A1E,A1E7,A1E8,A1G9,A2E,A2E7,A2E8,A2E9,A2G7,A2G9,A7E1,N1E,N1S
	16580-ZOM-781	-	-	1	-	-----	N1S7,N1W,N1W7,N1W8,N2E,N2E1,N2E3,N2E7,N2E8,N2E9,N7E1,N7E2
	16580-ZOM-811	-	-	1	-	-----	A1A,A1C,A1D,A1E,A1E1,A1E7,A1E8,A1G9,A1J,A1U,A2A,A2C,A2D,A2E
	16580-ZOM-812	-	-	1	-	-----	A2E1,A2E4,A2E7,A2E8,A2E9,A2G,A2G4,A2G7,A2G9,A2U,A3E,A3G9,A4E
	35120-ZL8-003	SWITCH ASSY., ENGINE STOP(N.O)	1	-	1	1	-----	A4G4,A4G7,A4G9,A4H4,A7E1,N1D,N1E,N1E1,N1G,N1S,N1S7,N1U,N1W
	90015-ZE5-010	BOLT, GOVERNOR ARM	1	-	1	1	-----	N1W1,N1W7,N1W8,N2D,N2E,N2E1,N2E2,N2E3,N2E7,N2E8,N2E9,N2EE,N2KA
	16580-ZOM-781	-	-	1	-	-----	N2KE,N2U,N7E1,N7E2
	16580-ZOM-811	-	-	1	-	-----	N1D,N1E,N1E1,N1G,N1U,N1W,N1W1,N1W7,N1W8,N2D,N2E,N2E1,N2E2,N2E3
	16580-ZOM-812	-	-	1	-	-----	N2E7,N2E8,N2E9,N2EE,N2KA,N2KE,N2U,N7E1,N7E2
	35120-ZL8-003	SWITCH ASSY., ENGINE STOP(N.O)	1	-	1	1	-----	A1A,A1C,A1D,A1E,A1E1,A1E7,A1E8,A1G9,A1J,A1U,A2A,A2C,A2D,A2E
	90015-ZE5-010	BOLT, GOVERNOR ARM	1	-	1	1	-----	A2E1,A2E4,A2E7,A2E8,A2E9,A2G,A2G4,A2G7,A2G9,A2U,A3E,A3G9,A4E
	16580-ZOM-781	-	-	1	-	-----	A4G4,A4G7,A4G9,A4H4,A7E1,N1D,N1E,N1E1,N1G,N1S,N1S7,N1U,N1W
	16580-ZOM-811	-	-	1	-	-----	N1W1,N1W7,N1W8,N2D,N2E,N2E1,N2E2,N2E3,N2E7,N2E8,N2E9,N2EE,N2KA
	16580-ZOM-812	-	-	1	-	-----	N2KE,N2U,N7E1,N7E2
	35120-ZL8-003	SWITCH ASSY., ENGINE STOP(N.O)	1	-	1	1	-----	N1D,N1E,N1E1,N1G,N1U,N1W,N1W1,N1W7,N1W8,N2D,N2E,N2E1,N2E2,N2E3
	90015-ZE5-010	BOLT, GOVERNOR ARM	1	-	1	1	-----	N2E7,N2E8,N2E9,N2EE,N2KA,N2KE,N2U,N7E1,N7E2
	16580-ZOM-781	-	-	1	-	-----	A1A,A1C,A1D,A1E,A1E1,A1E7,A1E8,A1G9,A1J,A1U,A2A,A2C,A2D,A2E
	16580-ZOM-811	-	-	1	-	-----	A2E1,A2E4,A2E7,A2E8,A2E9,A2G,A2G4,A2G7,A2G9,A2U,A3E,A3G9,A4E
	16580-ZOM-812	-	-	1	-	-----	A4G4,A4G7,A4G9,A4H4,A7E1,N1D,N1E,N1E1,N1G,N1S,N1S7,N1U,N1W
	35120-ZL8-003	SWITCH ASSY., ENGINE STOP(N.O)	1	-	1	1	-----	N1W1,N1W7,N1W8,N2D,N2E,N2E1,N2E2,N2E3,N2E7,N2E8,N2E9,N2EE,N2KA
	90015-ZE5-010	BOLT, GOVERNOR ARM	1	-	1	1	-----	N2KE,N2U,N7E1,N7E2,S2E,S2E1,S2E2,S2E3,S3E9,S3G9,S4E4,S4E9,S4G4
	16580-ZOM-781	-	-	1	-	-----	S4G9,S4H4



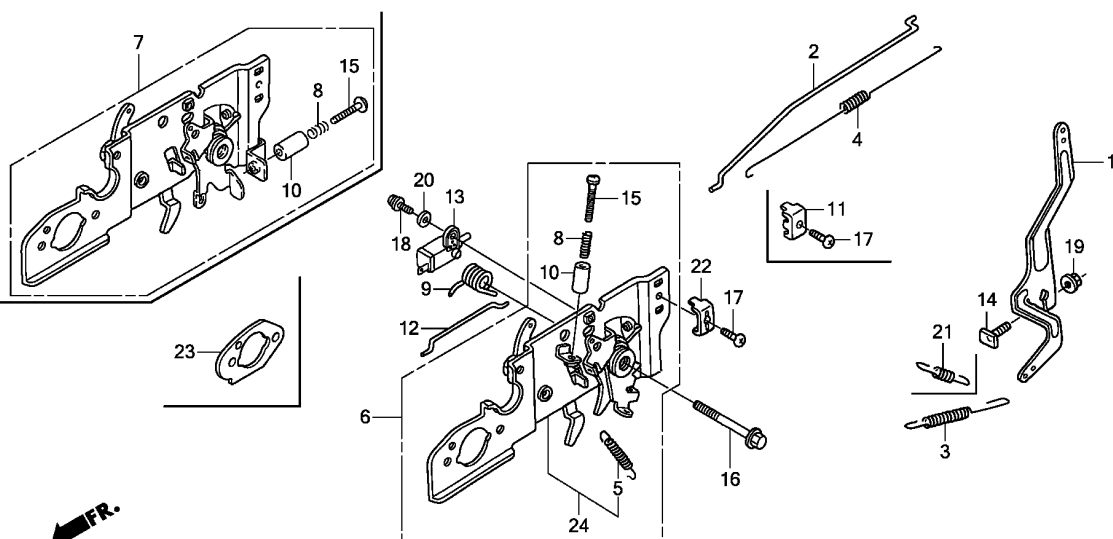

ZBH0E2200C

Ref. No.	Part No.	Description	Reqd. QTY				Serial No.	Parts catalogue code	
			GCV 135	GCV 135 A	GCV 135 E	GCV 135 LE			
15	90016-ZE7-W00	SCREW, RECESSED, 5X28	1	-	1	1	A1E7, A1E8, A1G9, A2E7, A2E8, A2E9, A2G4, A2G7, A2G9, A3G9, A4G4, A4G7, A4G9, A7E1, N1S7, N1W7, N1W8, N2E7, N2E8, N2E9, N2EE, N2KA, N2KE, N7E1, N7E2, S2E, S2E3, S3G9, S4G4, S4G9	4183921	S2E1, S2E2, S3E9, S4E4, S4E9
16	90016-ZM0-000	BOLT, FLANGE, 6X45(CT200)	1	-	1	1	A1A, A1C, A1D, A1E, A1E1, A1E7, A1E8, A1G9, A1J, A1U, A2A, A2C, A2D, A2E, A2E1, A2E4, A2E7, A2E8, A2E9, A2G, A2G4, A2G7, A2G9, A2U, A3E, A3G9, A4E, A4G4, A4G7, A4G9, A4H4, A7E1, N1D, N1E, N1E1, N1G, N1S, N1S7, N1U, N1W, N1W1, N1W7, N1W8, N2D, N2E, N2E1, N2E2, N2E3, N2E7, N2E8, N2E9, N2EE, N2KA, N2KE, N2U, N7E1, N7E2, S2E, S2E3, S3G9, S4G4, S4G9	4183921	S2E1, S2E2, S3E9, S4E4, S4E9
17	93500-05016-0A	SCREW, PAN, 5X16	1	-	1	1	A1A, A1C, A1D, A1E, A1E1, A1E7, A1E8, A1G9, A1J, A1U, A2A, A2C, A2D, A2E, A2E1, A2E4, A2E7, A2E8, A2E9, A2G, A2G4, A2G7, A2G9, A2U, A3E, A3G9, A4E, A4G4, A4G7, A4G9, A4H4, A7E1, N1D, N1E, N1E1, N1G, N1S, N1S7, N1U, N1W, N1W1, N1W7, N1W8, N2D, N2E, N2E1, N2E2, N2E3, N2E7, N2E8, N2E9, N2EE, N2KA, N2KE, N2U, N7E1, N7E2, S2E, S2E3, S3E9, S3G9, S4E4, S4E9, S4G4, S4G9		
18	93892-04012-00	SCREW-WASHER, 4X12	1	-	1	1	N1D, N1E, N1E1, N1G, N1U, N1W, N1W1, N1W7, N1W8, N2D, N2E, N2E1, N2E2, N2E3, N2E7, N2E8, N2E9, N2EE, N2KA, N2KE, N2U, N7E1, N7E2		
19	94050-06000	NUT, FLANGE, 6MM	1	-	1	1	A1A, A1C, A1D, A1E, A1E1, A1E7, A1E8, A1G9, A1J, A1U, A2A, A2C, A2D, A2E, A2E1, A2E4, A2E7, A2E8, A2E9, A2G, A2G4, A2G7, A2G9, A2U, A3E, A3G9, A4E, A4G4, A4G7, A4G9, A4H4, A7E1, N1D, N1E, N1E1, N1G, N1S, N1S7, N1U, N1W, N1W1, N1W7, N1W8, N2D, N2E, N2E1, N2E2, N2E3, N2E7, N2E8, N2E9, N2EE, N2KA, N2KE, N2U, N7E1, N7E2, S2E, S2E1, S2E2, S2E3, S3E9, S3G9, S4E4, S4E9, S4G4, S4G9, S4H4		
20	94103-04000	WASHER, PLAIN, 4MM	1	-	1	1	N1D, N1E, N1E1, N1G, N1U, N1W, N1W1, N1W7, N1W8, N2D, N2E, N2E1, N2E2, N2E3, N2E7, N2E8, N2E9, N2EE, N2KA, N2KE, N2U, N7E1, N7E2		
21	16563-Z0M-850	SPRING, IDLE GOVERNOR	-	-	1	-	S2E3, S3G9, S4G4, S4G9		

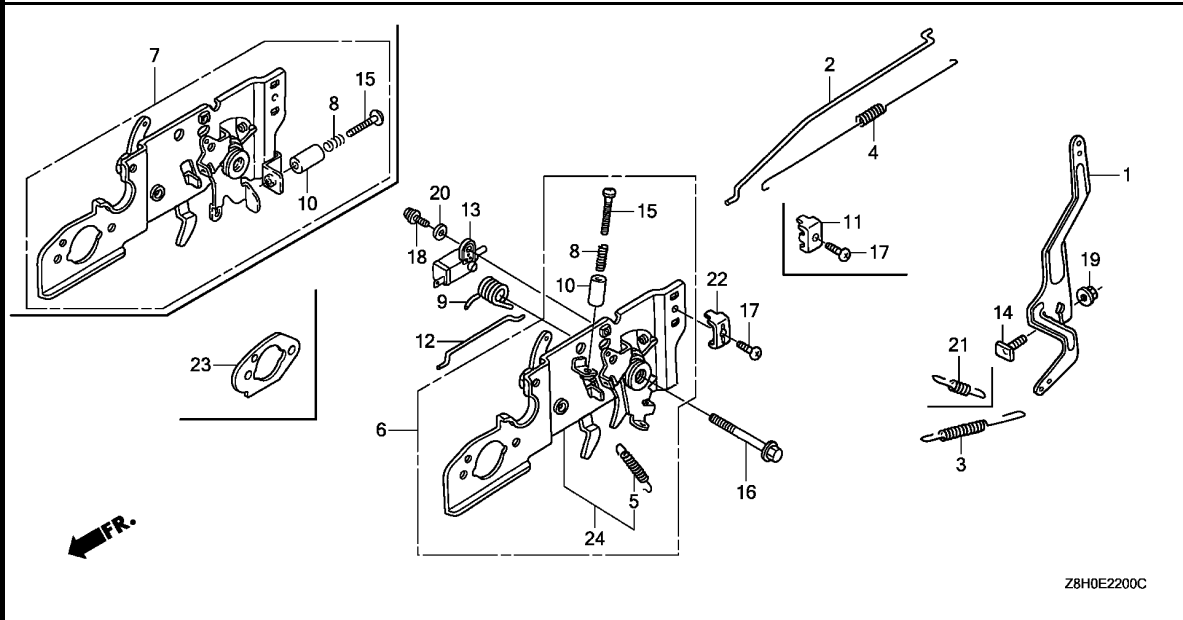

Ref. No.	Part No.	Description	Reqd. QTY				Serial No.	Parts catalogue code
			GCV 135	GCV 135 A	GCV 135 E	GCV 135 LE		
22	16576-891-000	HOLDER, CABLE	1	-	-	-	-----	A1D,A1E1,A1J,A1U,A2D,A2E1,A2U,A3E,A4E,N1E,N1E1,N2D,N2E2,N2E3
			1	-	-	-	1623931	A1A,A1C,A1E,A1E7,A1E8,A2A,A2C,A2E,A2E4,A2E7,A2E8,A2E9,A2G,A2G7
			-	-	1	-	-----	A7E1,N1D,N1G,N1S,N1S7,N1U,N1W,N1W1,N1W7,N1W8,N2E,N2E1,N2E7
			-	-	1	-	-----	N2E8,N2E9,N2U,N7E1,N7E2
			-	-	1	-	1811604	A2G,N1G
			-	-	1	-	-----	A1E,A1E7,A1E8,A1G9,A2E,A2E7,A2E8,A2E9,A2G7,A2G9,A7E1,N1E,N1S
23	16221-Z0L-900	SPACER, CARBURETOR	-	-	1	-	-----	N1S7,N1W,N1W7,N1W8,N2E,N2E1,N2E3,N2E7,N2E8,N2E9,N7E1,N7E2
			-	-	1	-	4183922	S4H4
			-	-	1	-	-----	S2E1,S2E2,S3E9,S4E4,S4E9
24	16580-Z0M-000	BASE COMP., CONTROL	-	-	1	-	-----	A4H4



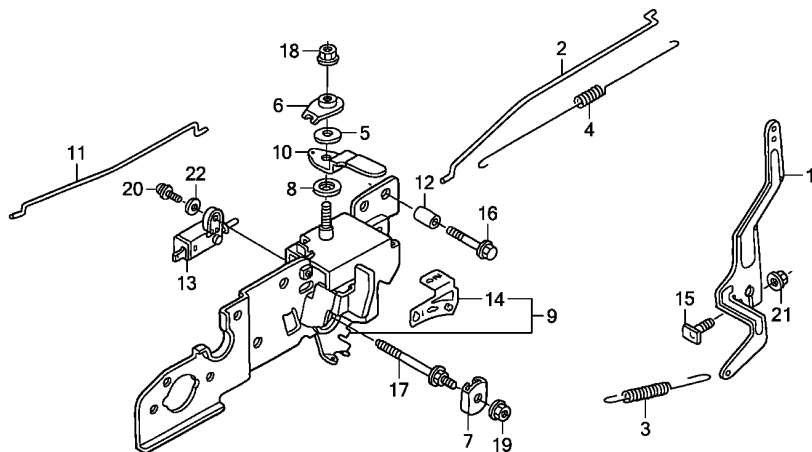

Z8H0E2201

Ref. L.O.N. (Relative ref. Number) F.R.T.
No. Description

Ref. No.	Part No.	Description	Reqd. QTY				Serial No.	Parts catalogue code
			GCV 135	GCV 135 A	GCV 135 E	GCV 135 LE		
1	16551-ZM0-000	ARM, GOVERNOR	1	-	-	-	1623459	A2R
	16551-ZM0-010	1	-	-	-	1623460	A2R
2	16555-ZM1-000	ROD, GOVERNOR	1	1	1	-	-	A2R,N1A,N5A
3	16561-ZM1-V30	SPRING, GOVERNOR	1	1	1	-	-	A2R,N1A,N5A
4	16562-ZM1-000	SPRING, THROTTLE RETURN	1	-	1	-	-	A2R
5	16574-ZE1-000	SPRING, LEVER	1	1	1	-	-	A2R,N1A,N5A
6	16575-ZE2-W00	WASHER, CONTROL LEVER	1	1	1	-	-	A2R,N1A,N5A
7	16577-ZM0-V30	PLATE, LEVER CENTER	1	1	1	-	-	A2R,N1A,N5A
8	16578-ZE1-000	SPACER, CONTROL LEVER	1	1	1	-	-	A2R,N1A,N5A
9	16580-ZM0-V30	BASE COMP., CONTROL(###)	1	1	1	-	-	A2R,N1A,N5A
10	16612-ZM0-V30	LEVER, CHOKE(###)	1	1	1	-	-	A2R,N1A,N5A
11	16674-ZM0-V30	ROD, CHOKE	1	1	1	-	-	A2R,N1A,N5A
12	17272-ZC3-300	COLLAR, IN. JOINT	1	1	1	-	-	A2R,N1A,N5A
13	35120-ZL8-003	SWITCH ASSY., ENGINE STOP(N.O)	1	1	1	-	-	A2R,N1A,N5A
14	87532-ZM0-V30	MARK, THROTTLE INDICATION	1	1	1	-	-	A2R,N1A,N5A
15	90015-ZE5-010	BOLT, GOVERNOR ARM	1	1	1	-	-	A2R,N1A,N5A
16	90016-ZE8-000	BOLT, FLANGE, 6X45(CT200)	1	1	1	-	-	A2R,N1A,N5A
17	90016-ZM0-V30	BOLT, SPECIAL, 6X45	1	1	1	-	-	A2R,N1A,N5A
18	90114-SAO-000	NUT, SELF-LOCK, 6MM	1	1	1	-	-	A2R,N1A,N5A
19	90136-SM4-901	NUT, SELF-LOCK, 5MM	1	1	1	-	-	A2R,N1A,N5A
20	93892-04012-00	SCREW-WASHER, 4X12	1	1	1	-	-	A2R,N1A,N5A
21	94050-06000	NUT, FLANGE, 6MM	1	1	1	-	-	A2R,N1A,N5A
22	94103-04000	WASHER, PLAIN, 4MM	1	1	1	-	-	A2R,N1A,N5A

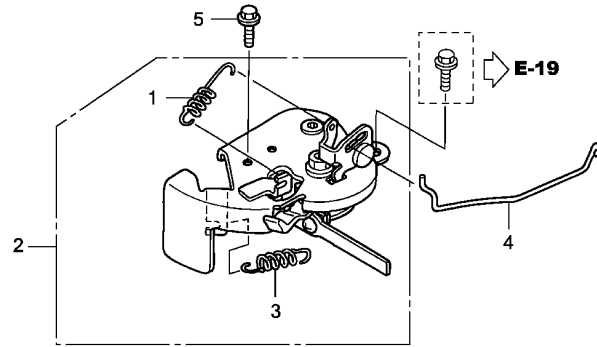

Z8H0E2202

Ref. No.	L.O.N. (Relative ref. Number)	Description	F.R.T.
----------	-------------------------------	-------------	--------

Ref. No.	Part No.	Description	Reqd. QTY				Serial No.	Parts catalogue code
			GCV 135	GCV 135 A	GCV 135 E	GCV 135 LE		
1	16592-ZJ1-000	SPRING, CABLE RETURN	-	-	1	-	----- S2E,S2E1	
2	16610-Z0M-800	LEVER ASSY., CHOKE	-	-	1	-	----- S2E,S2E1	
3	16614-Z0L-800	SPRING, CHOKE LEVER	-	-	1	-	----- S2E,S2E1	
4	16632-Z0L-800	ROD, STOP	-	-	1	-	----- S2E,S2E1	
5	90022-888-000	BOLT, FLANGE, 6X20	-	-	1	-	----- S2E,S2E1	

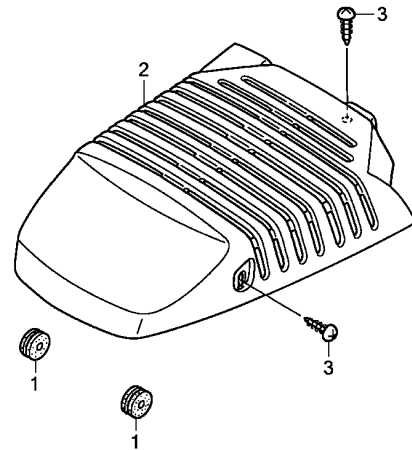

FR.

Z8H0E2700

Ref. L.O.N. (Relative ref. Number) F.R.T.
No. Description

Ref. No.	Part No.	Description	Reqd. QTY				Serial No.	Parts catalogue code
			GCV 135	GCV 135 A	GCV 135 E	GCV 135 LE		
1	16613-883-610	GROMMET, CHOKE ROD	-	-	2	-	A1G9, A2G9, A3G9, A4G9, S2E1, S2E2, S2E3, S3E9, S3G9, S4E9, S4G9	
2	19721-ZOM-000ZA	COVER, TOP	-	-	1	-	A1G9, A2G9, A3G9, A4G9, S2E1, S2E2, S2E3, S3E9, S3G9, S4E9, S4G9	
		NH1.....BLACK	-	-	1	-	A1G9, A4G9, S2E2, S2E3, S3E9, S3G9, S4E9, S4G9	
	19721-ZOM-000ZE	*R280*.....POWER RED	-	-	1	-	A2G9, S2E2, S2E3, S4E9, S4G9	
	19721-ZOM-000ZB	*NH246*.....LOOSEY GRAY	-	-	1	-	A2G9, S2E2, S2E3, S4E9, S4G9	
	19721-ZOM-000ZD	*R8*.....BRIGHT RED	-	-	1	1695817	A2G9	
	19721-ZOM-000ZE	*R280*.....POWER RED	-	-	1	1695818	A2G9	
3	90137-SH3-000	SCREW, TAPPING, 4X16	-	-	3	-	A1G9, A2G9, A3G9, A4G9, S2E2, S2E3, S3E9, S3G9, S4E9, S4G9	
	93903-24480	-	-	3	-	S2E1	

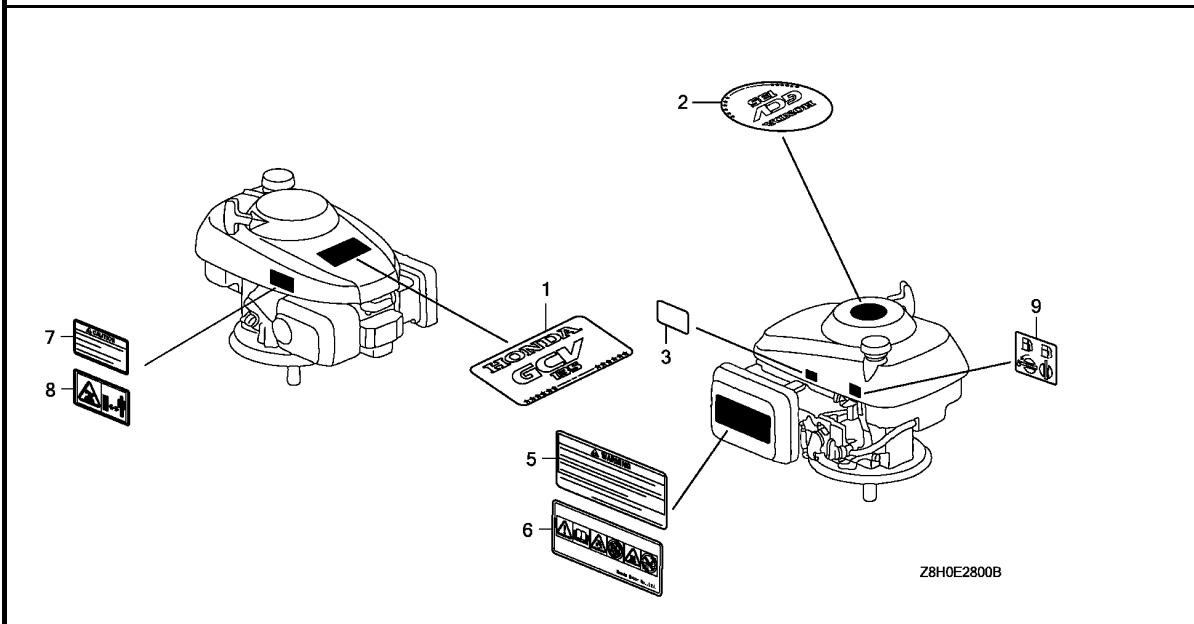

Ref. No.	L.O.N.	(Relative ref. Number)	Description	F.R.T.

Ref. No.	Part No.	Description	Reqd. QTY				Serial No.	Parts catalogue code
			GCV 135	GCV 135 A	GCV 135 E	GCV 135 LE		
1	87101-ZM1-801	MARK, EMBLEM(GCV135)	-	-	-	1	-----	N2KA
2	87101-Z0M-783	MARK, EMBLEM(GCV135)	-	-	-	1	-----	N7E1,N7E2
3	87114-Z3E-000	LABEL, WARNING (NOT CERTIFIED FOR SALE)	-	-	-	1	-----	
5	87516-Z0J-000	MARK, OPERATOR CAUTION (ENGLISH)	-	-	-	1	3176271	-----
6	87519-Z0J-000	MARK, OPERATOR CAUTION	-	-	-	1	3176271	-----
7	87539-Z0J-000	MARK, EX. CAUTION(ENGLISH)	-	-	-	1	3176271	-----
8	87539-Z0J-800	MARK, EX. CAUTION(PICTOGRAPH)	-	-	-	1	3176271	-----
9	87524-Z8B-000	MARK, FUEL COCK CAUTION	-	-	-	1	3176271	-----



E-28-1

LABEL(GCV135/A/E)

F14

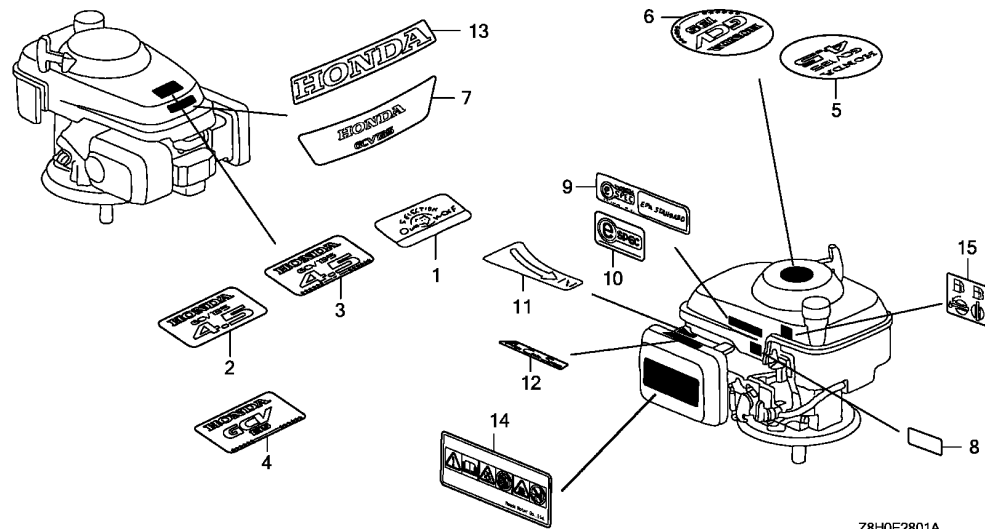

Ref. No.	L.O.N.	(Relative ref. Number) Description	F.R.T.
----------	--------	------------------------------------	--------

2

Ref. No.	Part No.	Description	Reqd. QTY				Serial No.	Parts catalogue code
			GCV 135	GCV 135 A	GCV 135 E	GCV 135 LE		
1	87101-ZM0-V51	EMBLEM(WOLF)	1	-	-	-	N1W1,N1W8	
	87101-ZOM-U30	MARK, EMBLEM(WOLF)	-	-	1	2500796	N1W8	
2	87101-ZM1-000	MARK, EMBLEM(GCV135 4.5)	1	1	-	-	2500797 N1W8	
							A1D,A1E1,A1J,A1U,A2D,A2E1,A2U,A3E,A4E,N1A,N1E,N1E1,N2D,N2E2,N2E3,N5A	
			1	-	-	-	1094954 N2U	
			1	-	-	-	1623909 A1A,A1C,A1E,A1E7,A1E8,A2A,A2C,A2E,A2E4,A2E7,A2E8,A2E9,A2G7,A2R,N1D,N1U,N1W,N1W7,N2E,N2E1,N2E7,N2E8,N2E9	
	87101-ZM1-010		1	-	-	-	1623910 A1A,A1C,A1E,A1E7,A1E8,A2A,A2C,A2E,A2E4,A2E7,A2E8,A2E9,A2G7,A2R,N1D,N1U,N1W,N1W7,N2E,N2E1,N2E7,N2E8,N2E9	
							A1E,A1E7,A1E8,A1G9,A2E,A2E7,A2E8,A2E9,A2G7,A2R,N1E,N1U,N1W,N1W7,N2E,N2E1,N2E3,N2E7,N2E8,N2E9,N2KA	
	87101-ZM1-000		-	-	1	-	A2G9,S2E,S2E1	
3	87101-ZM1-800	MARK, EMBLEM(GCV135 4.5)	-	-	1	-	N2KE	
			-	-	1	-	2672608 A1E,A1E7,A1E8,A1G9,A2E,A2E7,A2E8,A2E9,A2G7,A2G9,N1E,N1W,N1W7,N2E,N2E1,N2E3,N2E7,N2E8,N2E9,N2KA,S2E,S2E1	
4	87101-ZM1-801	MARK, EMBLEM(GCV135)	-	-	1	-	A3G9,A4G7,A4G9,N2EE,S2E2,S2E3,S3E9,S3G9,S4E9,S4G9	
			-	-	1	-	2672609 A1E,A1E7,A1E8,A1G9,A2E,A2E7,A2E8,A2E9,A2G7,A2G9,N1E,N1W,N1W7,N2E,N2E1,N2E3,N2E7,N2E8,N2E9,N2KA,S2E,S2E1	
5	87101-ZOM-780	MARK, EMBLEM(GCV135)	1	-	-	-	A7E1,N7E1,N7E2	
	87101-ZOM-781		-	-	1	-	2500796 A7E1,N7E1,N7E2	
	87101-ZOM-782		-	-	1	-	2500797 2691920 A7E1,N7E1,N7E2	
6	87101-ZOM-783	MARK, EMBLEM(GCV135)	-	-	1	-	2691921 A7E1,N7E1,N7E2	
7	87102-ZOM-V62	MARK, EMBLEM(GCV135)	-	-	1	-	A4G4,S4E4,S4G4	
	87102-ZOM-800	MARK, EMBLEM(GCV135)(ACS)	-	-	1	-	S4H4	
	87102-ZOM-V61	MARK, EMBLEM(GCV135)	-	-	1	-	2674958 A2G4	
	87102-ZOM-V62		-	-	1	-	2674959 A2G4	

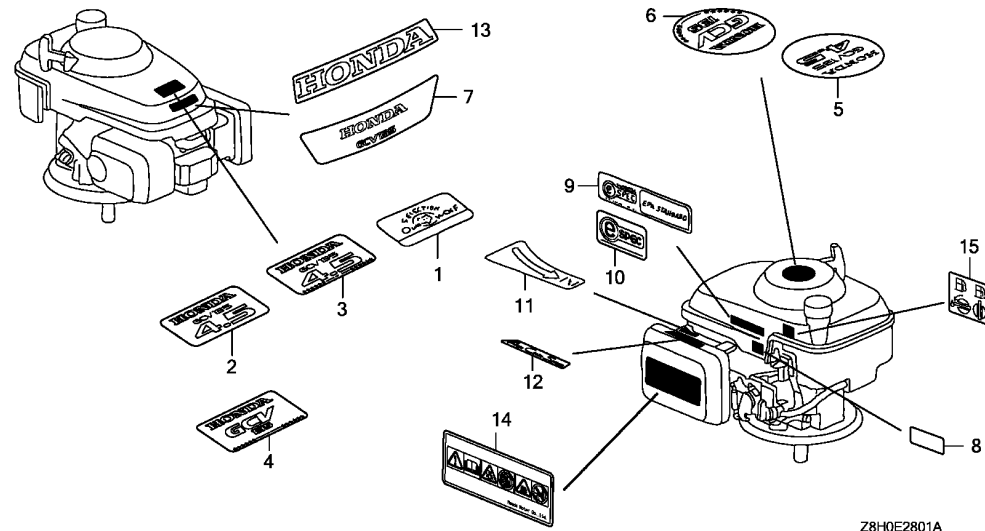

Z8H0E2801A

Ref. No.	Part No.	Description	Reqd. QTY				Serial No.	Parts catalogue code
			GCV 135	GCV 135 A	GCV 135 E	GCV 135 LE		
8	87114-ZH7-840	LABEL, WARNING (NOT CERTIFIED FOR SALE)	-	-	1	-	A3G9, A4G4, A4G7, A4G9, N2EE, N2KE, S2E2, S2E3, S3E9, S3G9, S4E4, S4E9, S4G4, S4G9	
	87114-ZH7-820	-	-	1	2363395	A2R	
	87114-ZH7-821	-	-	1	2363396	A2R	
	87114-Z3E-000	-	-	1	2363396	N2KA, N7E1, N7E2	
	87114-ZH7-840	-	-	1	2390832	A1E, A1E7, A1E8, A2E, A2E7, A2E8, A2E9, A2G7, A2G9, A7E1, N1E, N1S7, N1W7, N1W8, N2E, N2E1, N2E3, N2E7, N2E8, N2E9, S2E, S2E1	
9	87135-ZE2-010	LABEL, E-SPEC(EPA STANDARD) (15.5X60.0)	1	-	1	-	N1E1, N7E1	
10	87135-ZE2-020	LABEL, E-SPEC(15.5X27.5)	1	-	-	-	A1E, A1E7, A1E8, A2E, A2E4, A2E7, A2E8, A2E9, A2G, A2G7, A7E1, N1D, N1G, N1S, N1S7, N1U, N1W, N1W1, N1W7, N1W8, N2E, N2E1, N2E7, N2E8, N2E9, N2U, N1U	
		-	-	1	-	N1U	
		-	-	1	1935252	A1E, A1E7, A1E8, A1G9, A2E, A2E7, A2E8, A2E9, A2G4, A2G7, A2G9, A7E1, N1E, N1S, N1S7, N1W, N1W7, N1W8, N2E, N2E1, N2E3, N2E7, N2E8, N2E9, S2E, S2E1	
11	87528-Z0L-800	MARK, CHOKE INDICATION	-	-	1	-	S2E, S2E1	
12	87529-Z0Y-840	MARK, AUTO CHOKE	-	-	1	-	S2E2, S2E3, S3E9, S3G9, S4E4, S4E9, S4G4, S4G9	
13	87531-ZM0-J00	MARK, HONDA	1	-	-	1623839	A2G, N1G	
	87531-ZM0-J01	1	-	-	1623840	A2G, N1G	
	87531-ZM0-J00	-	-	1	-	A2G, N1G	
14	87519-Z0J-000	MARK, OPERATOR CAUTION	-	-	1	-	A4H4, N2EE, S4H4	
		-	-	1	3176271	A1G9, A2G4, A2G7, A2G9, A3G9, A4G4, A4G7, A4G9, A7E1, N1S7, N2E8, N2KE, S2E1, S2E2, S2E3, S3E9, S3G9, S4E4, S4E9, S4G4, S4G9	
15	87524-Z8B-000	MARK, FUEL COCK CAUTION	-	-	1	-	N2EE	
		-	-	1	3176271	A1G9, A2G4, A2G7, A2G9, A3G9, A4G4, A4G7, A4G9, A7E1, N1S7, N2E8, N2KE, S2E1, S2E2, S2E3, S3E9, S3G9, S4E4, S4E9, S4G4, S4G9	



PART NO. INDEX

G 1

Part Number	Address	Page	Ref.	Part Number	Address	Page	Ref.	Part Number	Address	Page	Ref.	Part Number	Address	Page	Ref.
11000				14431-ZL8-000	D12	32	10	16155-ZM0-003	E10	46	9	16580-ZM0-000	F6	58	6
11300-ZOL-405	D4	24	1	14441-ZOJ-000	D11	31	5	16155-ZM0-013	E10	46	9	16580-ZM0-020	F6	58	6
11300-ZOM-405	D4	24	1	14441-ZL8-000	D12	32	11	16166-ZOM-841	E11	47	10		F7	59	6
11300-ZM0-405	D4	24	1	14461-ZL8-000	D11	31	6	16166-ZOM-842	E11	47	10	16580-ZM0-800	F6	58	6
11300-ZM0-406	D4	24	1	14711-ZOJ-000	D1	21	5	16166-ZM1-003	E11	47	10	16580-ZM0-802	F7	59	6
11300-ZM0-407	D4	24	1	14711-ZL8-000	D1	21	5	16210-ZOM-780	E11	47	11	16580-ZM0-871	F6	58	6
11300-ZM0-408	D4	24	1	14721-ZL8-000	D1	21	6	16211-ZL8-000	E11	47	12	16580-ZM0-872	F7	59	6
11300-ZM0-409	D4	24	1	14751-ZL8-000	D2	22	7	16212-ZL8-000	E11	47	13	16580-ZM0-881	F6	58	6
11300-ZM0-810	D4	24	1	14771-ZE1-000	D2	22	8	16213-Z1L-305	E13	49	24	16580-ZM0-882	F7	59	6
11344-MB0-000	F3	55	11	15000				16221-ZOL-900	F9	61	23	16580-ZM0-882	F7	59	6
								16221-ZOL-840	E11	47	15	16580-ZM0-J20	F6	58	6
12000				15625-ZE1-003	D7	27	23	16228-ZOL-840	E11	47	15	16580-ZM0-J22	F6	58	6
12000-ZOM-405	D3	23	13	15625-ZE6-000	D4	24	2	16228-ZL8-000	E11	47	15	16580-ZM0-J61	F6	58	6
12000-ZOM-406	D3	23	13	15631-ZM0-000	D5	25	3	16508-Z1L-000	D5	25	6	16580-ZM0-V30	F10	62	9
12000-ZOM-407	D3	23	13	15639-ZM0-000	D5	25	4	16508-ZM0-000	D5	25	6	16584-883-300	F7	59	8
12000-ZL9-000	D3	23	13	15650-ZOM-800	D5	25	5	16508-ZM0-010	D5	25	6	16592-ZJ1-000	F11	63	1
12000-ZL9-405	D2	22	13	15650-ZM0-003	D7	27	24	16510-Z1L-000	D5	25	7	16593-ZM0-000	F7	59	9
12000-ZL9-415	D2	22	13	15650-ZM0-801	D5	25	5	16510-ZM0-010	D5	25	7	16599-ZG1-M10	F7	59	10
12000-ZL9-425	D1	21	1	15721-ZOM-000	E14	50	1	16511-Z1L-000	D5	25	8	16600-ZOL-840	E13	49	21
12209-ZM0-003	D1	21	2	15721-ZM1-000	E14	50	1	16511-ZL8-000	D5	25	8	16600-Z1L-840	E13	49	25
12310-ZOJ-000	D1	21	3	16000				16512-Z1L-000	D5	25	9	16600-Z8D-840	E13	49	25
12311-ZL8-000	D1	21	3					16512-ZM0-000	D5	25	9	16610-ZOM-800	F11	63	2
12355-ZL8-000	D1	21	4	16010-883-015	E8	44	1	16513-ZE1-000	D5	25	10	16612-ZM0-V30	F10	62	10
				16013-ZL1-003	E8	44	2	16531-Z1L-000	D6	26	11	16613-883-610	F12	64	1
13000				16015-887-782	E8	44	3	16531-ZE1-000	D6	26	11	16614-ZOL-800	F11	63	3
13010-ZOL-003	D9	29	1	16015-892-015	E12	48	19	16541-ZM0-000	D6	26	12	16617-VG3-000	F7	59	11
13010-ZOL-004	D9	29	1	16015-ZOL-881	E13	49	19	16551-ZM0-000	F5	57	1	16620-Z1L-841	E13	49	26
13010-ZOL-014	D9	29	1	16016-892-005	E13	49	20	16551-ZM0-010	F10	62	1	16620-Z8D-841	E13	49	27
13010-ZL8-003	D9	29	1	16016-ZOM-851	E8	44	4	16555-ZOM-800	F10	62	1	16632-ZOL-800	F11	63	4
13010-ZL8-004	D9	29	1	16016-ZG0-W00	E8	44	4	16555-ZM1-000	F5	57	2	16674-ZM0-000	F7	59	12
13010-ZL8-024	D9	29	1	16024-ZE1-811	E9	45	5	16561-ZOM-860	F6	58	3	16674-ZM0-V30	F10	62	11
13101-Z2A-000	D10	30	2	16028-ZE0-005	E9	45	6	16561-ZOM-870	F5	57	3	16700-ZOM-782	D16	36	1
13101-Z2A-010	D10	30	2	16029-ZG0-901	E9	45	7	16561-ZOM-870	F5	57	3		E2	38	1
13101-ZL8-000	D9	29	2	16100-ZOM-003	E10	46	8	16561-ZM1-000	F5	57	3	16711-ZOL-781	D16	36	2
				16100-ZOM-781	E9	45	8	16561-ZM1-870	F5	57	3	16711-ZOM-780	E2	38	2
13111-Z1L-000	D10	30	3	16100-ZOM-782	E10	46	8	16561-ZM1-V00	F5	57	3	16854-ZH8-000	D16	36	3
13111-ZE0-000	D10	30	3	16100-ZOM-783	E10	46	8	16561-ZM1-V30	F5	57	3		E2	38	3
13200-ZL9-000	D10	30	4	16100-ZOM-801	E9	45	8	16561-ZM1-V30	F5	57	3	16882-ZOM-780	D16	36	4
13310-ZOM-780	D8	28	2	16100-ZOM-802	E10	46	8	16561-ZM1-V30	F5	57	3		E2	38	4
13310-Z1M-650	D8	28	7	16100-ZOM-802	E10	46	8	16562-ZM1-000	F6	58	4	18000			
13310-ZM1-000	D8	28	4	16100-ZOM-811	E10	46	8	16563-ZOM-850	F8	60	21	18310-ZM0-000	E16	52	1
13310-ZM1-600	D8	28	1	16100-ZOM-841	E9	45	8	16574-ZE1-000	F10	62	5	18320-ZOM-780	E16	52	2
13310-ZM1-610	D8	28	5	16100-ZOM-842	E10	46	8	16574-ZE2-W00	F10	62	5	18320-ZOM-781	E16	52	2
13310-ZM1-620	D8	28	6	16100-ZOM-843	E9	45	8	16575-ZE2-W00	F10	62	6	18321-ZL8-000	E16	52	2
13310-ZM1-640	D8	28	8	16100-ZOM-851	E9	45	8	16576-891-000	F9	61	22	18321-ZL8-010	E16	52	2
13331-ZOJ-000	F2	54	1	16100-ZOM-852	E10	46	8	16576-ZE7-300	F6	58	5	18321-ZL8-A00	E16	52	2
				16100-ZM1-003	E9	45	8	16577-ZM0-V30	F10	62	7	18321-ZL8-A01	E16	52	2
14000				16100-ZM1-013	E9	45	8	16578-ZE1-000	F10	62	8	18348-ZL8-000	F1	53	9
14320-ZL8-000	D11	31	1	16100-ZM1-023	E9	45	8	16580-ZOM-000	F9	61	24	18350-ZL8-000	E16	52	3
14320-ZL8-010	D11	31	1	16100-ZM1-801	E9	45	8	16580-ZOM-780	F7	59	7	18356-ZL8-000	E16	52	4
14324-ZL8-000	D11	31	2	16100-ZM1-802	E9	45	8	16580-ZOM-781	F7	59	7	18381-ZL8-305	E16	52	5
14400-ZOM-003	D11	31	3	16100-ZM1-803	E9	45	8	16580-ZOM-810	F7	59	7	18430-ZL8-000	F1	53	10
14400-ZL9-013	D11	31	3	16100-ZM1-822	E9	45	8	16580-ZOM-811	F7	59	7	19000			
14431-ZOJ-000	D11	31	4	16100-ZM1-823	E9	45	8	16580-ZOM-812	F7	59	7	19610-ZOM-000ZA	E4	40	15
				16100-ZM1-824	E9	45	8	16580-ZOM-870	F7	59	6	19610-ZOM-000ZB	E4	40	15
				16100-ZM1-825	E9	45	8	16580-ZOM-880	F7	59	6	19610-ZOM-000ZC	E4	40	15
				16148-Z1L-851	E13	49	22	16580-Z1L-850	F7	59	6	19610-ZOM-800ZA	E4	40	15

PART NO. INDEX

G 2

Part Number	Address	Page	Ref.	Part Number	Address	Page	Ref.	Part Number	Address	Page	Ref.	Part Number	Address	Page	Ref.					
19610-Z8H-010ZA	D16	36	19	31000				87114-ZH7-821	F15	67	8	90131-883-000	D7	27	25					
19610-ZM0-J10ZA	E3	39	15					87114-ZH7-840	F15	67	8	90136-SM4-901	F10	62	19					
19610-ZM0-J11ZA	E4	40	15	31105-ZL8-000	F2	54	4	87135-ZE2-010	F15	67	9	90137-SH3-000	F12	64	3					
19610-ZM1-000ZA	E4	40	15					87135-ZE2-020	F15	67	10	90201-878-003	F3	55	9					
19610-ZM1-000ZB	E4	40	15	31105-ZM0-000	F2	54	4	87516-Z0J-000	F13	65	5	90201-Z0T-800	F3	55	9					
19610-ZM1-010ZA	E3	39	15					87519-Z0J-000	F13	65	6	90201-ZM0-000	D15	35	4					
	E4	40	15	31105-ZM1-000	F2	54	4					D15	35	4	95001-45110-40	E7	43	44		
19610-ZM1-010ZB	E4	40	15	31105-ZM1-V20	F2	54	4	87524-Z8B-000	F13	65	9	90201-ZM0-J20	D15	35	4	95001-55135-40	E5	41	25	
19610-ZM1-010ZC	E3	39	15	31110-ZL8-004	F3	55	5					D12	32	8	95002-02080	E1	37	29		
19610-ZM1-010ZD	E4	40	15	31110-ZL9-003	F3	55	5	87528-Z0L-800	F15	67	11	90303-MR1-000	D15	35	4		E5	41	26	
19612-Z1L-000	F2	54	2					87529-Z0Y-840	F15	67	12	90402-ZL8-000	D8	28	3				27	
19612-ZM0-000	F2	54	2	32000				87531-ZM0-J00	F15	67	13	90451-Z1L-000	D6	26	15	95002-02100	E1	37	30	
19612-ZM0-J20	F2	54	2					87531-ZM0-J01	F15	67	13	90451-ZE1-000	D6	26	15		E6	42	28	
19619-ZL8-300	D16	36	20	32195-ZM0-000	F3	55	12	87532-ZM0-V30	F10	62	14	90551-ZE0-000	D10	30	6				29	
	E4	40	16	32195-ZM0-800	F3	55	6	87539-Z0J-000	F13	65	7	90601-Z0M-003	D16	36	24	95002-02120	E7	43	45	
19650-ZM0-000	E11	47	16					87539-Z0J-800	F13	65	8		E5	41	20	95002-40800-08	E6	42	30	
19651-Z0L-000	E13	49	23									90602-Z1L-000	D7	27	16	95002-41000-08	E6	42	31	
19721-Z0M-000ZA	F12	64	2	33000				90000				90602-ZE1-000	D7	27	16				32	
19721-Z0M-000ZB	F12	64	2									90659-680-013	E1	37	25	95002-45000	E1	37	31	
19721-Z0M-000ZD	F12	64	2	33609-GK4-620	D16	36	21	90001-Z1L-000	D10	30	5		E5	41	21		E6	42	33	
19721-Z0M-000ZE	F12	64	2		E5	41	17	90001-ZE1-000	D10	30	5	90681-959-003	F3	55	10	95002-50000	E1	37	32	
								90003-Z1L-000	E15	51	6		F4	56	19		E6	42	34	
								90003-ZM0-000	E15	51	6									35
								90003-ZM0-010	E15	51	6	91000				95002-70000	E1	37	33	
28000				35000				90003-ZM0-010	E15	51	6					95003-25021-20	E1	37	34	
28400-Z0M-801	D15	35	6	35120-ZL8-003	F7	59	13	90004-Z1L-000	F1	53	6	91201-ZL8-003	D2	22	11		E7	43	36	
28400-Z0M-811	D15	35	6					90004-ZL8-000	F1	53	6	91202-ZL8-003	D7	27	17	95003-36010-20	E7	43	37	
28400-ZL8-013ZA	D13	33	1	35120-ZM0-003	F3	55	13	90012-333-000	D11	31	7	91202-ZM0-V31	D7	27	17	95003-43009-20	E1	37	35	
	D14	34	1					90013-883-000	D2	22	9	91231-891-003	D7	27	18	95701-06014-08	E15	51	7	
28400-ZL8-013ZB	D13	33	1	66000					E7	43	41	91301-Z0M-003	D12	32	9					
28400-ZL8-023ZA	D14	34	1						F1	53	7	91301-ZM0-V31	D12	32	9	98000				
28400-ZL8-023ZC	D14	34	1	66871-611-000	D15	35	7		F3	55	7	91303-KF0-003	D7	27	19					
28400-ZM0-003ZA	D13	33	1					90013-Z1L-000	D2	22	9	91303-Z0M-003	D7	27	19	98079-54846	D2	22	12	
28400-ZM0-003ZB	D13	33	1	75000					E7	43	41	91425-Z0M-801	E5	41	25	98079-56846	D2	22	12	
28400-ZM0-013ZA	D13	33	1						F1	53	7									
28400-ZM0-013ZB	D13	33	1	75100-Z1L-000	F3	55	14	90014-952-000	D2	22	10	93000				99000				
	D14	34	1	75100-ZM0-000	F3	55	14		D6	26	13									
28400-ZM0-013ZC	D14	34	1	75110-Z0L-800	F3	55	15		F4	56	17	93500-05006-1H	E11	47	17	99101-124-0550	E11	47	18	
28400-ZM0-023ZA	D14	34	1	75113-ZM0-000	F4	56	16	90015-883-000	E7	43	42	93500-05016-0A	F8	60	17		E12	48	18	
28400-ZM0-023ZC	D14	34	1					90015-ZE5-010	F7	59	14	93891-05010-08	E1	37	26	99101-124-0580	E11	47	18	
28400-ZM0-631ZA	D13	33	1	87000					F10	62	15		E5	41	22	99101-124-0600	E11	47	18	
28400-ZM0-631ZB	D13	33	1					90016-ZE7-W00	F8	60	15	93892-04012-00	F4	56	20		E12	48	18	
28400-ZM0-632ZA	D13	33	1	87101-Z0M-780	F14	66	5	90016-ZE8-000	F10	62	16		F8	60	18	99101-124-0620	E11	47	18	
28400-ZM0-632ZB	D14	34	1	87101-Z0M-781	F14	66	5	90016-ZM0-000	F8	60	16		F10	62	20		E12	48	18	
28400-ZM0-632ZC	D13	33	1	87101-Z0M-782	F14	66	5	90016-ZM0-V30	F10	62	17	93894-05014-00	E1	37	27	99101-124-0650	E12	48	18	
28400-ZM0-632ZD	D13	33	1	87101-Z0M-783	F13	65	2	90018-ZE1-000	F4	56	18		E5	41	23					
28400-ZM0-633ZA	D14	34	1					90021-Z1L-000	F3	55	8	93903-24480	F12	64	3					
28400-ZM0-633ZC	D14	34	1	87101-Z0M-U30	F14	66	1	90022-888-000	F11	63	5	93913-25220	E7	43	43					
28400-ZM0-633ZD	D14	34	1	87101-ZM0-V51	F14	66	1	90022-888-010	F3	55	8									
28400-ZM0-J20ZA	D15	35	5	87101-ZM1-000	F14	66	2	90026-Z1L-000	D6	26	14	94000								
28400-ZM0-J21ZA	D15	35	5	87101-ZM1-010	F14	66	2	90041-Z0M-000	E5	41	18									
28461-ZL8-003	D14	34	2	87101-ZM1-800	F14	66	3	90041-Z0M-780	D16	36	22	94050-06000	E1	37	28					
28462-ZL8-003	D14	34	3	87101-ZM1-801	F13	65	1		E5	41	19		E5	41	24					
28462-ZL8-631	D15	35	3					90041-ZL9-000	E5	41	18		F8	60	19					
								90043-ZL8-000	D16	36	23		F10	62	21					
				87102-Z0M-800	F14	66	7		E5	41	18	94101-06800	D7	27	20					
				87102-Z0M-V61	F14	66	7		F1	53	8	94103-04000	F4	56	21					
				87102-Z0M-V62	F14	66	7	90055-ZE1-000					F8	60	20					
30500-ZL8-004	F2	54	3	87114-Z3E-000	F13	65	3						F10	62	22					
30500-ZL8-014	F2	54	3					90114-SA0-000	F10	62	18									
				87114-ZH7-820	F15	67	8	90121-952-000	D6	26	14	94109-12000	D7	27	26					



PART NAME INDEX

Part name	Address	Page	Ref.	Part name	Address	Page	Ref.	Part name	Address	Page	Ref.
[A]				[C]				[D]			
ARM, EX. VALVE ROCKER	D11	31	5	CAP ASSY., FUEL TANK	D16	36	13	COVER, HEAD	D1	21	3
	D12	32	11		E3	39	8	COVER, TOP	F12	64	2
ARM, GOVERNOR	F5	57	1	CAP, CHOKE DUST	E13	49	22	CRANKSHAFT COMP.	D8	28	1
	F10	62	1		F1	53	9				
ARM, IN. VALVE ROCKER	D11	31	4	CAP, MUFFLER	E9	45	8				
	D12	32	10	CARBURETOR ASSY.	E10	46	8				
ARRESTER COMP., SPARK	E16	52	3		E14	50	3				
				CASE ASSY., AIR CLEANER	E15	51	3				
[B]				CHAMBER SET, FLOAT	E8	44	3				
BARREL ASSY., CYLINDER	D1	21	1		E12	48	19				
	D2	22	13	CLAMP, TUBE	E13	49	19	DEFLECTOR COMP., MUFFLER	F1	53	10
	D3	23	13		E6	42	30	DOWEL PIN, 8X20	D7	27	22
BASE COMP., CONTROL	F6	58	6								
	F7	59	6	CLIP A, CABLE	F3	55	10				
					F4	56	19				
	F9	61	24	CLIP, GOVERNOR HOLDER	D7	27	16				
	F10	62	9	CLIP, PISTON PIN, 13MM	D10	30	6				
BELT, TIMING	D11	31	3	CLIP, PURSE LOCK	D16	36	24				
BOLT, CONNECTING ROD	D10	30	5		E5	41	20				
BOLT, DRAIN PLUG, 12X15	D7	27	25	CLIP, TANK MOUNTING	D16	36	9				
BOLT, FLANGE, 6X12	D2	22	9	CLIP, TUBE	E1	37	29				
	E7	43	41					FLOAT SET	E8	44	2
	F1	53	7					FLYWHEEL ASSY.	F2	54	4
	F3	55	7						F3	55	4
BOLT, FLANGE, 6X13	D2	22	9					FLYWHEEL COMP.	F3	55	5
	E7	43	41								
	F1	53	7								
BOLT, FLANGE, 6X14	D2	22	10								
	D6	26	13								
	E15	51	7								
	F4	56	17								
BOLT, FLANGE, 6X20	F3	55	8								
	F11	63	5								
BOLT, FLANGE, 6X21	F3	55	8	CLIP, WIRE HARNESS	E7	43	45				
BOLT, FLANGE, 6X23	F4	56	18		E1	37	25				
BOLT, FLANGE, 6X25	D6	26	14		E5	41	21				
BOLT, FLANGE, 6X26	D6	26	14	COCK ASSY., FUEL	D16	36	5				
BOLT, FLANGE, 6X28	E7	43	42		E2	38	5				
BOLT, FLANGE, 6X45	F8	60	16								
	F10	62	16								
BOLT, FLANGE, 6X79	F1	53	6	COIL ASSY., IGNITION	F2	54	3				
BOLT, FLANGE, 6X80	F1	53	6	COLLAR, FAN COVER	D16	36	20				
BOLT, FLANGE, 6X85	E15	51	6		E4	40	16				
BOLT, FLANGE, 6X86	E15	51	6	COLLAR, FR. WINKER	D16	36	21				
BOLT, GOVERNOR ARM	F7	59	14		E5	41	17				
	F10	62	15	COLLAR, IN. JOINT	F10	62	12				
BOLT, SPECIAL, 6X45	F10	62	17	COLLAR, STOPPER	F7	59	10				
BOLT, STUD	D16	36	22	CONTROL ASSY., CHOKE	E13	49	21				
				CORD, STOP SWITCH	F3	55	6				
				COVER COMP., BREATHER	D1	21	4				
BRACKET, FUEL COCK	E3	39	7	COVER COMP., CYLINDER HEAD	D1	21	3				
BRAKE ASSY.	F3	55	14	COVER COMP., FAN	D16	36	19	JET, MAIN, #55	E11	47	18
BRAKE SUB ASSY.	F3	55	15		E3	39	15		E12	48	18
					E4	40	15	JET, MAIN, #58	E11	47	18
				COVER, AIR CLEANER	E15	51	5	JET, MAIN, #60	E11	47	18
									E12	48	18

PART NAME INDEX

H 2

Part name	Address	Page	Ref.	Part name	Address	Page	Ref.	Part name	Address	Page	Ref.
JET, MAIN, #62	E11	47	18	[O]				SCREW-WASHER, 5X14	E5	41	23
	E12	48	18	OIL SEAL, 25.4X62X6	D2	22	11	SCREW SET	E8	44	4
JET, MAIN, #65	E12	48	18	OIL SEAL, 28X41.25X6	D7	27	17		E9	45	6
[K]				OIL SEAL, 6X11X4	D7	27	18	SCREW SET A	E13	49	20
KEY, SPECIAL WOODRUFF, 25X18 ..	F2	54	1	0-RING, 14.8X2.4	D7	27	19	SCREW SET, DRAIN	E9	45	5
[L]				0-RING, 6.8X1.9	D12	32	9	SCREW, PAN, 5X16	F8	60	17
LABEL, E-SPEC	F15	67	9	[P]				SCREW, PAN, 5X6	E11	47	17
				PACKING SET	E8	44	1	SCREW, RECESSED, 5X28	F8	60	15
LABEL, WARNING	F13	65	3	PACKING, AIR CLEANER	E15	51	4	SCREW, TAPPET ADJUSTING	D11	31	7
	F15	67	8	PACKING, CARBURETOR	E11	47	14	SCREW, TAPPING, 4X16	F12	64	3
LEVER ASSY., CHOKE	F11	63	2	PACKING, FUEL CAP	E3	39	10	SCREW, TAPPING, 4X6	F1	53	8
LEVER, CHOKE	F10	62	10	PACKING, INSULATOR	E11	47	13				
[M]				PACKING, OIL FILLER CAP	D4	24	2	SCREW, TAPPING, 5X12	E7	43	43
MARK, AUTO CHOKE	F15	67	12		D7	27	23	SEAL, FUEL FILLER NECK	D16	36	8
MARK, CHOKE INDICATION	F15	67	11	PAN ASSY., OIL	D4	24	1	SEAL, VALVE STEM	D1	21	2
MARK, EMBLEM	F13	65	1	PIN, GOVERNOR WEIGHT	D5	25	10	SHAFT COMP., GOVERNOR HOLDER ..	D5	25	6
				PIN, LOCK, 8MM	D7	27	21	SHAFT, CAM PULLEY	D11	31	2
	F14	66	1	PIN, PISTON	D10	30	3	SHAFT, GOVERNOR ARM	D6	26	12
				PISTON	D9	29	2	SHAFT, ROCKER ARM	D11	31	6
					D10	30	2	SHEET, THERMAL CONDUCTIVE	E13	49	24
				PLATE, ARRESTER NUMBER	E16	52	4	SLIDER, GOVERNOR	D6	26	11
				PLATE, LEVER CENTER	F10	62	7	SPACER, CARBURETOR	F9	61	23
				PLATE, SIDE	F2	54	2	SPACER, CONTROL LEVER	F10	62	8
				PLUG, SPARK	D2	22	12	SPONGE, FUEL CAP BREATHER	E3	39	9
				PROTECTOR COMP., MUFFLER	E16	52	2	SPRING, BRAKE LEVER	F4	56	16
MARK, EX. CAUTION	F13	65	7	PROTECTOR, MUFFLER	E16	52	2	SPRING, CABLE RETURN	F11	63	1
				PULLEY COMP., CAMSHAFT	D11	31	1	SPRING, CHOKE LEVER	F11	63	3
MARK, FUEL COCK CAUTION	F13	65	9	PUMP ASSY., FUEL	D16	36	1	SPRING, CONTROL ADJUSTING	F7	59	8
	F15	67	15		E2	38	1	SPRING, CONTROL LEVER RETURN ..	F7	59	9
MARK, HONDA	F15	67	13	[R]				SPRING, GOVERNOR	F5	57	3
MARK, OPERATOR CAUTION	F13	65	5	RETAINER, IN. VALVE SPRING	D2	22	8		F6	58	3
				RING SET, PISTON	D9	29	1	SPRING, IDLE GOVERNOR	F10	62	3
	F15	67	14	ROD ASSY., CONNECTING	D10	30	4	SPRING, LEVER	F6	58	5
MARK, THROTTLE INDICATION	F10	62	14	ROD, CHOKE	F7	59	12		F10	62	5
MUFFLER COMP.	E16	52	1		F10	62	11	SPRING, THROTTLE RETURN	F6	58	4
[N]				ROD, GOVERNOR	F5	57	2		F10	62	4
NOZZLE, MAIN	E11	47	10		F10	62	2	SPRING, VALVE	D2	22	7
NUT, CENTER PANEL	D15	35	7	ROD, STOP	F11	63	4	STARTER ASSY., RECOIL	D13	33	1
NUT, FLANGE CAP, 6MM	D15	35	4	ROPE, RECOIL STARTER	D14	34	3		D14	34	1
NUT, FLANGE, 6MM	D15	35	4		D15	35	3		D15	35	5
	E1	37	28	RUBBER A, TANK MOUNTING	D16	36	10	STAY, FUEL COCK	E7	43	39
	E5	41	24	RUBBER B, TANK MOUNTING	D16	36	11	STAY, FUEL PUMP	D16	36	2
	F8	60	19	RUBBER, SUPPORTER	D16	36	3		E2	38	2
	F10	62	21		E2	38	3	STRAINER, FUEL	D16	36	6
NUT, SELF-LOCK, 5MM	F10	62	19	[S]				SWITCH ASSY., ENGINE STOP	F3	55	13
NUT, SELF-LOCK, 6MM	F10	62	18	SCREW-WASHER, 4X12	F4	56	20		F7	59	13
NUT, SPECIAL, 14MM	F3	55	9		F8	60	18		F10	62	13
NUT, TANK MOUNTING	D16	36	12	SCREW-WASHER, 5X10	F10	62	20	TANK, FUEL	D16	36	7
NUT, TAPPET ADJUSTING	D12	32	8		E5	41	22	THERMOWAX ASSY.	E13	49	26
				SCREW-WASHER, 5X14	E1	37	26				
					E5	41	22	TUBE B, FUEL	D16	36	18
					E1	37	27		E3	39	14
								TUBE, BREATHER	E14	50	1

PART NAME INDEX

H 3

Part name	Address	Page	Ref.	Part name	Address	Page	Ref.	Part name	Address	Page	Ref.
TUBE, DIAPHRAGM	D16	36	4								
	E2	38	4								
TUBE, FUEL	D16	36	17								
	E3	39	12								
			13								
TUBE, FUEL TANK	D16	36	15								
			16								
	E3	39	11								
	E7	43	40								
TUBE, FUEL, 4.5X110	E7	43	44								
TUBE, FUEL, 5.3X135	E5	41	25								
TUBE, VINYL, 9X11X210(95003-25001-10M)	E1	37	34								
	E7	43	36								
TUBE, VINYL, 11X13X100	E7	43	37								
TUBE, VINYL, 13X15X90	E1	37	35								
[V]											
VALVE, EX.	D1	21	6								
VALVE, FLOAT	E10	46	9								
VALVE, IN.	D1	21	5								
[W]											
WASHER, CONTROL LEVER	F10	62	6								
WASHER, DRAIN PLUG, 12MM	D7	27	26								
WASHER, EXTENSION LOCK	D5	25	4								
WASHER, PLAIN, 4MM	F4	56	21								
	F8	60	20								
	F10	62	22								
WASHER, PLAIN, 6MM	D7	27	20								
WASHER, THRUST	D8	28	3								
WASHER, THRUST, 6MM	D6	26	15								
WEIGHT, GOVERNOR	D5	25	8								

1

FOREWORD INDEX

2

ENGINE GROUP

3

PART NUMBER INDEX

4

PART NAME INDEX

HONDA
The Power of Dreams