

GENERAL PURPOSE ENGINE

G300

PARTS CATALOGUE

10



G300

FOREWORD INDEX

1

ENGINE GROUP

2

PART NUMBER INDEX

3

PART NAME INDEX

4

Instruction for use of parts catalogue

- **This parts catalogue was prepared based on the latest information available as of December 10, 2001.**
- See the parts catalogue news for any revision that is made after December 10, 2001.
- **Always specify the part number when ordering a part.**
- Check the model, type, serial numbers, color, maker, and the size as needed before ordering a part.
- Note that the illustrations (part drawings) can differ from the actual parts in shape. They are given just to help you to refer to the parts.
- **When modifications or additions to this parts catalogue are made, a revised edition will be issued at an appropriate time, with successively progressing revision numbers on the cover. We recommend obtaining such revisions in order to keep your parts catalogue up-to-date at all times. To check whether a parts catalogue revision has been issued, please contact your Honda distributor.**

Initial version issue date July 20, 1978
Honda Motor Co., Ltd.

CONTENTS

	Page	Address No.	
● How to refer to the part information	2	B 2	1
● Part catalogue structure	3	B 3	
● When the parts were revised	4	B 4	
● Abbreviations used in the parts catalogue.....	4	B 4	
● How to check the part block and serial numbers.....	5	B 5	
● Models, parts catalogue codes and applicable serial numbers	6	B 6	
● Features of each type.....	8	B 8	
● Fuel hose, general purpose hoses and vinyl hose.....	11	B11	
● How to use the flat rate time (F.R.T.)	12	B12	
● Illustrated index	14	B14	
● ENGINE GROUP.....	18	D 1	2
● PART NO. INDEX.....	94	I 1	3
● PART NAME INDEX.....	98	J 1	4



How to refer to the part information

A Reference with "Illustrated index"

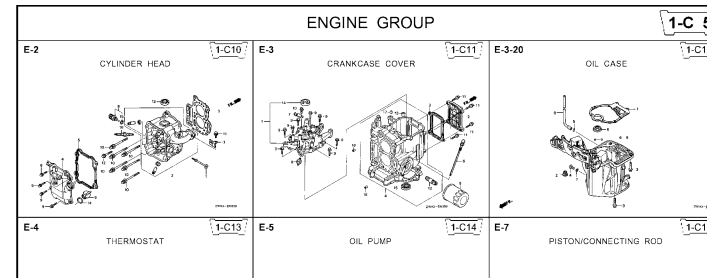

B Reference with "Part number index"

PART NO. INDEX					
Part Number	Address	Page	Ref.	Part Number	Address Page
06000				15212-ZW9-000	1-C14 3C
06316-ZW9-000	1-G9	88	1	15220-ZW9-003	1-C14 3C
11000				15332-ZW9-000	1-E8 55
11300-ZW9-405	1-C11	27	1	15332-ZW9-A30	1-E11 5E
11300-ZW9-406	1-C11	27	1	15400-PFB-004	1-C11 27
11340-ZW9-000	1-C11	27	2	15422-ZW9-000	1-C14 3C
11342-ZW9-000	1-C11	27	3	15473-881-000	1-C14 3C
11381-ZW9-003	1-C12	28	1	15474-ZW9-000	1-C14 3C
				15611-921-000	1-C10 2E
				15655-ZW9-000	1-C11 27
				16000	
12000				16010-ZV4-005	1-D4 3E
12000-ZW9-405ZA	1-C11	27	4	16011-ZV4-005	1-D4 3E
12155-ZV4-A00	1-C13	29	1	16013-ZW9-003	1-D4 3E
12166-ZW9-000	1-C10	26	1	16016-ZW9-003	1-D4 3E
12209-GB4-681	1-C16	32	1	16016-ZW9-721	1-D4 3E
12210-ZW9-405ZA	1-C10	26	2	16023-ZW9-003	1-D4 3E
12216-ZE2-300	1-E8	55	1	16024-ZV4-650	1-D4 3E
	1-E11	58	1	16028-ZV4-650	1-D4 3E

C Reference with "Part name index"

PART NAME INDEX					
Part name	Address	Page	Ref.		
[A]					
ABSORBER , FUEL	1-E15	62	5	BOLT ,	
ARMATURE COMP.	1-D11	43	7	BOLT ,	
ARM COMP. , LINK JOINT	1-G6	85	18	BOLT ,	
ARM COMP. , SHIFT LINK	1-G6	85	14	BOLT ,	
ARM COMP. , TILT	1-F15	79	20		
ARM , FUEL PUMP ROCKER	1-C16	32	4		
ARM , REVERSE LOCK	1-F15	79	18		
ARM , SHIFT LINK	1-F11	74	7		
ARM , STOPPER	1-D1	33	12	BOLT ,	
ARM , THROTTLE REMOTE	1-F11	74	6		
ARM , VALVE ROCKER	1-C16	32	3		
[B]					
BAG , TOOL , 160MM	1-G5	84	10		
BAND	1-G6	86	37		
BAND B1 , WIRE	1-F6	69	1		
BAND , CORD	1-F3	67	18	BOLT ,	
BAND , TUBE CLIP , 11MM	1-E15	63	20		
BAND , TUBE CLIP , 12.5MM	1-E15	63	19	BOLT ,	

Block No.

Address No. 1-C10

Ref No.

Service item F.R.T.

Ref. No.	Part No.	Description	Reqd. QTY						Serial No.	Parts catalogue code
			9901	9901	1001	1001	1001	1001		
1	12166-ZW9-000	STOPPER, ENGINE SIDE	2	2	2	2	2			
2	12210-ZW9-000ZA	HEAD COMP., CYLINDER	1	1	1	1	1		0.1	
3	12251-ZW9-003	GASKET, CYLINDER HEAD	1	1	1	1	1		0.2	
4	12310-ZW9-000	COVER COMP., HEAD	1	1	1	1	1		0.3	
5	12312-ZW9-000	PACKINGS, HEAD COVER	1	1	1	1	1		1.8	
6	15611-921-000	CAP, OIL (NO GAUGE)	1	1	1	1	1		2.4	
7	16617-ZW9-000	HOLDER, CABLE	1	1	1	1	1	SC,SG	3.1	
	16617-ZW9-010		1	1	1	1	1	1001801	LHC,LHD	
8	35673-ZW5-003	SENSOR ASSY., WATER	1	1	1	1	1			
9	90003-ZW9-000	BOLT, FLANGE, 6X22	4	4	4	4	4			
10	90007-ZW9-003	BOLT, FLANGE, 8X83	6	6	6	6	6			
11	90011-ZW9-000	BOLT, FLANGE, 6X14(CT200)	1	1	1	1	1			
12	90020-ZW9-000	BOLT, FLANGE, 8X40	2	2	2	2	2			
13	91002-K19-003	OIL SEAL, 20X32X6	1	1	1	1	1			
14	91301-805-000	O-RING, 26X2.7	1	1	1	1	1			
15	91307-PK2-005	O-RING, 9.5X1.5(HONDA KIKAKI)	1	1	1	1	1			
16	98059-55916	PLUG, SPARK (CR5EH-9)	2	2	2	2	2			
	98059-55926	PLUG, SPARK (U16FER9)	2	2	2	2	2			

Page No.

2000.09.20 E

Part catalogue structure



CYLINDER HEAD

Ref. No.	Part No.	Description	Reqd. QTY						Serial No.	Parts catalogue code
			BF 9.9D1	BFP 9.9D1	BF 10D1	BFP 10D1	BF 10B1	BFP 10B1		
1	12166-ZW9-000	STOPPER, ENGINE SIDE	2	2	2	2	2	2		
2	12210-ZW9-000ZA	HEAD COMP., CYLINDER								

Ref. No.	Part No.	Description	Reqd. QTY						Serial No.	Parts catalogue code
			BF 9.9D1	BFP 9.9D1	BF 10D1	BFP 10D1	BF 10B1	BFP 10B1		
1	12166-ZW9-000	STOPPER, ENGINE SIDE	2	2	2	2	2	2		
2	12210-ZW9-000ZA	HEAD COMP., CYLINDER								
3	12251-ZW9-003	GASKET, CYLINDER HEAD	1	1	1	1	1	1		
4	12310-ZW9-000	COVER COMP., HEAD	1	1	1	1	1	1		
5	12312-ZW9-000	PACKING, HEAD COVER	1	1	1	1	1	1		
6	15611-921-000	CAP, OIL (NO GAUGE)	1	1	1	1	1	1		
7	16617-ZW9-000	HOLDER, CABLE	1	1	1	1	1	1	SC,S6	
	16617-ZW9-010		1	1	1	1	1	1	1001800 LHC,LHD	

① Address number

- Address No. is provided (in place of the page No.) to help you refer to the part with the part No. or part name.

② Block title

③ Block number

④ Service item/Flat rate time

⑤ Reference number

- Title number marked with the parenthesis or parentheses indicates that it continues from the previous page.

⑥ Part number

⑦ Honda color code

⑧ Description

⑨ Assemblies

- Sections framed with broken lines in the exploded view drawings are available as complete assemblies. (Their individual parts can also be obtained.)

⑩ Color description

⑪ Note

- Notes are shown with the parentheses in the part name column.

⑫ Required quantity

- Required QTY shown in the parenthesis or parentheses indicates the optional part.
- Required QTY marked with "N" Indicates the optional part that should be selected as needed.
- Required QTY indicates the number of the part used in the block.

⑬ Serial number

⑭ Type

- When the type column is blank, it indicates that the part is applicable to all types.
- As the type of the actual unit may differ from the "parts catalogue, type" please refer to "Models, types and applicable serial numbers" for confirmation.

When the parts were revised

Abbreviations used in the parts catalogue

1



Be sure to check the serial number!!



Ref. No.	Part No.	Description	Reqd. QTY						Serial No.
			BF 99D1	BFP 99D1	BF 10D1	BFP 10D1	BF 10B1	BFP 10B1	
1	12166-ZW9-000	STOPPER, ENGINE SIDE	2	2	2	2	2	2	
2	12210-ZW9-000ZA	HEAD COMP., CYLINDER *NH8*.....DARK GRAY	1	1	1	1	1	1	
3	12251-ZW9-003	GASKET, CYLINDER HEAD	1	1	1	1	1	1	
4	12310-ZW9-000	COVER COMP., HEAD	1	1	1	1	1	1	
5	12312-ZW9-000	PACKING, HEAD COVER	1	1	1	1	1	1	
6	15611-921-000	CAP, OIL (NO GAUGE)	1	1	1	1	1	1	
7	16617-ZW9-000	HOLDER, CABLE	1	1	1	1	1	1	
	16617-ZW9-010	1	1	1	1	1	1	

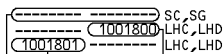

The number has been used from the initial model without revision.

When shown at the left side, it is applicable to the models of No.1001801 and the subsequent numbers.

When shown at the right side, it is applicable to the models up to No.1001800.

The following abbreviations are used in the parts name column.

- A Ampere
- A.C. Alternating current
- ASSY. Assembly
- AT. Automatic transmission
- C.D.I. Capacitive discharge ignition
- COMP. ... Complete
- D.C. Direct current
- EX. Exhaust
- G.F.C.I ... Ground fault circuit interruptor
- HEX. Hexagonal
- H.S.T. Hydrostatic transmission
- FR.Front
- IN.Inlet
- L (100L) .Link (100 Links)
- L.Left
- MMMillimeter
- MT.Manual Transmission
- P.T.O.Power take off
- R.Right
- RR.Rear
- STD.Standard
- T (22T) ...Tooth (22 Teeth)
- VVolt
- WWatt

How to check the part block and serial numbers

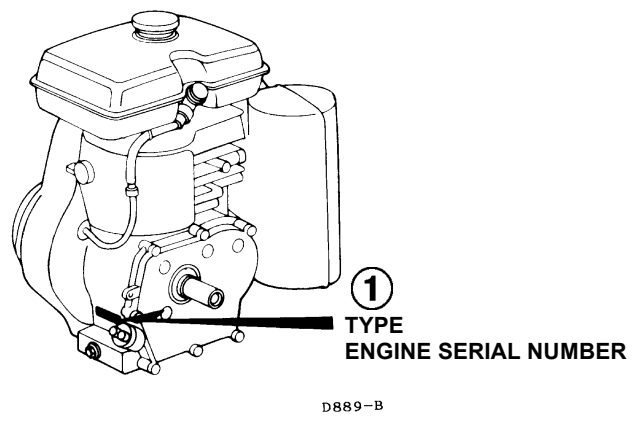
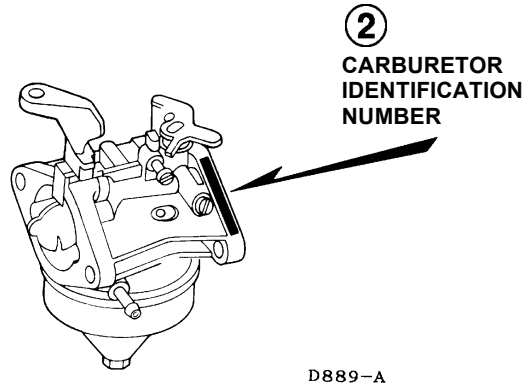
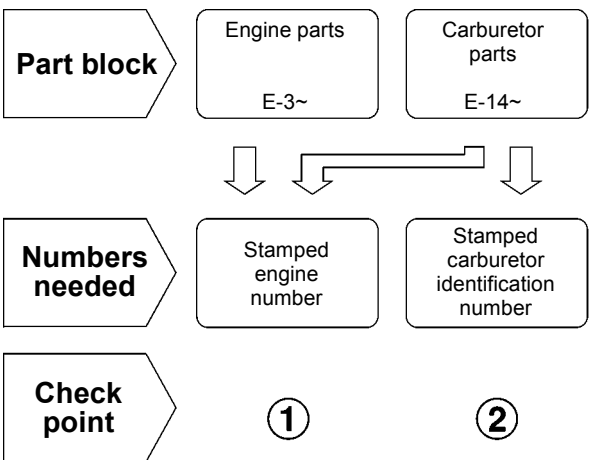

Models, parts catalogue codes and applicable serial numbers

• Models, parts catalogue codes and applicable serial Nos. given in this parts catalogue can be identified as follows.

Model	Type	Parts catalogue type	Applicable engine serial No.	Applicable carburetor identification No.
G300 (1)	HQ	HQ	G300- 1000001~1457696	BB33A A/B/C/D BB33A E/F/G BB40A A/B/C/D BB40A E/F/G BB33C A/B/C/D
	HQB6	HQB6		BB33A A/B BB33C A/B/C/D
	HZ	HZ		BB33A C/D/E/F/G BB40A B/C/D BB40A E/F/G BB33C A/B/C/D
	HZC1	HZC1		BB33C A/B/C/D
	L	L		BB33A A/B/C/D BB33A E/F/G BB40A A/B/C/D BB40A E/F/G BB33C A/B/C/D
	LZ	LZ		
	P	P		BB33A B/C/D BB33A E/F/G BB40A A/B/C/D BB40A E/F/G BB33C A/B/C/D
	PB6	PB6		BB33C A/B/C/D
	PZ	PZ		BB33A C/D/E/F/G BB40A B/C/D BB40A E/F/G BB33C A/B/C/D
	PZC1	PZC1		BB33C A/B/C/D

Model	Type	Parts catalogue type	Applicable engine serial No.	Applicable carburetor identification No.
G300 (1)	Q	Q	G300- 1000001~1457696	BB33A A/B/C/D BB33A E/F/G BB40A A/B/C/D BB40A E/F/G BB33C A/B/C/D
	QB6	QB6		BB33A A/B BB33C A/B/C/D
	QJ0	QJ0		
	QZ	QZ		BB33A C/D/E/F/G BB40A B/C/D BB40A E/F/G BB33C A/B/C/D
	QZC1	QZC1		BB33C A/B/C/D
	QZDX	QZDX		
	S	S		BB33A A/B/C/D BB33A E/F/G BB40A A/B/C/D BB40A E/F/G BB33C A/B/C/D
	SB7	SB7		BB33A A/B BB33C A/B/C/D
	SZ	SZ		BB33A A/B/C/D BB33A E/F/G BB40A A/B/C/D BB40A E/F/G BB33C A/B/C/D
	SZC2	SZC2		BB33C A/B/C/D
	V	V		BB33A A/B/C/D BB33A E/F/G BB40A A/B/C/D BB40A E/F/G BB33C A/B/C/D

Model	Type	Parts catalogue type	Applicable engine serial No.	Applicable carburetor identification No.	Model	Type	Parts catalogue type	Applicable engine serial No.	Applicable carburetor identification No.
G300 (1)	VB6	VB6	G300-1000001~1457696	BB33A A/B BB33C A/B/C/D	G300 (India)	LCND	LCND	G300-9000001~	BB40A G
	VS	VS		BB33A B/C/D BB33A E/F/G BB40A A/B/C/D BB40A E/F/G BB33C A/B/C/D		LCSD	LCSD		
	VZ	VZ		BB33A A/B/C/D BB33A E/F/G BB40A A/B/C/D BB40A E/F/G BB33C A/B/C/D		LCTD	LCTD		
	W	W		BB33A C/D/E/F/G BB40A A/B/C/D BB40A E/F/G BB33C A/B/C/D		LCWD	LCWD		
	WK	WK		BB33A A/B/C/D BB33A E/F/G BB40A A/B/C/D BB40A E/F/G BB33C A/B/C/D		LCZD	LCZD		
	WKZ	WKZ		BB33F A/B/C/D/E		QCND	QCND		
	WT	WT		BB33A C/D/E/F/G		QCSD	QCSD		
	WTZ	WTZ		BB33A C/D/E/F/G		QCTD	QCTD		
	WZ	WZ		BB40A B/C/D BB40A E/F/G		QCXD	QCXD		
G300 (2)	LGC	LGC	BB33A C/D/E/F/G	QCZD		QCZD			
	LGX	LGX	BB40A B/C/D BB40A E/F/G	VCSD		VCSD			
	LT	LT		VCXD		VCXD			
	SM	SM		VSND		VSND			
G300 (Philippine)	LCSP	LCSP		LCSP		G300-9000001~9010686	BB40A B/C/D/G		
	QCSP	QCSP		QCSP			BB40A G		
	QFP	QFP		QFP					

* Of carburetor identification numbers, only the portions underlined in the example below are used for registration.

BB33A A KC †

1

Features of each type

• See the following table for the features of each type.

Specifications		Model	G300																		
			Selective equipment (1)																		
Type		HQ	HQB6	HZ	HZC1	L	LZ	P	PB6	PZ	PZC1	Q	QB6	QJ0	QZ	QZC1	QZDX	S			
Crankshaft	With P.T.O.	25mm Ø Straight																	●		
		25.4mm Ø Straight							●	●	●	●									
		1"Ø Straight											●	●	●	●	●	●			
		4/5"Ø Tapered																			
		26mm Ø Tapered																			
		Gear	●	●	●	●															
		25mm Ø stepped thread																			
	Without P.T.O.	Sprocket					●	●													
Camshaft	With P.T.O.					●	●	●													
	Without P.T.O.	●	●	●	●				●	●	●	●	●	●	●	●	●	●	●		
Crankcase cover	Crankshaft P.T.O.	●	●	●	●			●	●	●	●	●	●	●	●	●	●	●	●		
	Camshaft P.T.O.					●	●														
Oil alert				(●)	●		(●)			(●)	●				(●)	●	●				

Specifications		Model	G300																	
		Type	Selective equipment (1)											Standard equipment (2)						
			SB7	SZ	SZC2	V	VB6	VS	VZ	W	WK	WKZ	WT	WTZ	WZ	LGC	LGX	LT	SM	
Crankshaft	With P.T.O.	25mm Ø Straight	●	●	●														●	
		25.4mm Ø Straight																		
		1"Ø Straight																		
		4/5"Ø Tapered				●	●		●											
		26mm Ø Tapered						●												
		Gear																		
		25mm Ø stepped thread								●	●	●	●	●	●					
	Without P.T.O.	Sprocket													●	●	●			
Camshaft	With P.T.O.													●	●	●				
	Without P.T.O.	●	●	●	●	●	●	●	●	●	●	●	●					●		
Crankcase cover	Crankshaft P.T.O.	●	●	●	●	●	●	●	●	●	●	●	●					●		
	Camshaft P.T.O.													●	●	●				
Oil alert		(●)	●					(●)			(●)		(●)	(●)	●					

1

1

Specifications			Model	G300																
			Type	India												Philippine				
				LCND	LCSD	LCTD	LCWD	LCZD	QCND	QCSD	QCTD	QCXD	QCZD	VCSD	VCXD	VSND	LCSP	QCSP	QFP	
Crankshaft	With P.T.O.	25mm Ø Straight																		
		25.4mm Ø Straight																		
		1"Ø Straight						●	●	●	●	●					●	●		
		4/5"Ø Tapered											●	●	●					
		26mm Ø Tapered																		
		Gear																		
		25mm Ø stepped thread																		
	Without P.T.O.	Sprocket	●	●	●	●	●									●				
Camshaft	With P.T.O.		●	●	●	●	●									●				
	Without P.T.O.						●	●	●	●	●	●	●	●		●	●			
Crankcase cover	Crankshaft P.T.O.						●	●	●	●	●	●	●	●		●	●			
	Camshaft P.T.O.	●	●	●	●	●									●					
Oil alert							●	●					●		●					

Fuel hose, general purpose hoses and vinyl hose

- The standard part fuel hose, general purpose hose and vinyl hose may be substituted by the coiled bulk part.
- When ordering the standard part fuel hose, general purpose hose and vinyl hose use the bulk part number written in the parts catalog in brackets () underneath the part name.
- When exchanging the hose, cut and use at the specified length as mentioned in the part name.
(For the method of cutting the bulk part, and method of filling out orders etc., please refer to the instructions issued with the bulk part.)

Bulk part number of fuel hose, general purpose hose and vinyl hose.

Example: 9 5 0 0 1 - 7 5 0 0 1 - 5 0 M

Bulk part number:
Refers to the bulk part.

Marking code (fuel hose and general purpose hose)

Change code (Vinyl hose)

Indicates number mark or change sequence, however, the code for the bulk part must be strictly 0 (zero).

Types of code:

- | | | | | | |
|-------------|--|----------------|--|--------------|---|
| • Fuel hose | 2: Red outside braid
(3 mm inside dia. only) | • General hose | 1: Ash gray
2: Ash gray
3: Black
5: Black | • Vinyl hose | 1: Clear
2: Black
3: Light red
6: Light red
7: Pale black |
| | 5: Black inside braid | | | | |
| | 3: Red (3 mm inside dia. only) | | | | |
| | 4: Ash gray with red stripe
(3 mm inside dia. only) | | | | |
| | 6: Black | | | | |

Lengths:

- 001: 1 m (standard)
003: 3 m
008: 8 m } Application or specification of some parts is not settled.

I.D code: (fuel hose and general purpose hose)

- | | | | | |
|------------|--------------------|--------------------|-----------------------------|-----------------------------|
| 30: 3.0 mm | 50: 5.0 mm | 70: 7.0 mm | 11: 11 mm | 12: 12 (outside dia. 17) mm |
| 35: 3.5 mm | 55: 5.3 mm, 5.5 mm | 75: 7.3 mm, 7.5 mm | 91: 12 (outside dia. 15) mm | 14: 14 mm |
| 45: 4.5 mm | 65: 6.5 mm | 80: 8.0 mm | 92: 12 (outside dia. 16) mm | 17: 17 mm |

ID./OD. code: (vinyl hose)

- | | | | | |
|-------------------------|--------------------------|---------------------------|---------------------------|---------------------------|
| 01: ID. 2.9, OD. 6.8 mm | 12: ID. 5.0, OD. 7.0 mm | 21: ID. 8.0, OD. 9.0 mm | 37: ID. 11.0, OD. 15.0 mm | 50: ID. 16.0, OD. 19.0 mm |
| 03: ID. 3.0, OD. 6.0 mm | 10: ID. 5.0, OD. 8.0 mm | 23: ID. 8.0, OD. 12.0 mm | 38: ID. 12.0, OD. 13.0 mm | 55: ID. 17.5, OD. 20.5 mm |
| 05: ID. 3.5, OD. 6.5 mm | 11: ID. 5.0, OD. 9.0 mm | 25: ID. 9.0, OD. 11.0 mm | 39: ID. 12.0, OD. 14.0 mm | 60: ID. 22.0, OD. 27.0 mm |
| 07: ID. 4.0, OD. 7.0 mm | 14: ID. 6.0, OD. 9.0 mm | 27: ID. 9.0, OD. 13.0 mm | 40: ID. 12.0, OD. 16.0 mm | |
| 08: ID. 4.5, OD. 6.5 mm | 17: ID. 7.0, OD. 9.0 mm | 33: ID. 10.0, OD. 14.0 mm | 43: ID. 13.0, OD. 15.0 mm | |
| 09: ID. 4.5, OD. 8.0 mm | 19: ID. 7.0, OD. 11.0 mm | 36: ID. 11.0, OD. 13.0 mm | 45: ID. 14.0, OD. 18.0 mm | |

Hose type:

- 1: Fuel hose
3: Vinyl hose
5: General hose

Ⓢ **CAUTION: It is DANGEROUS to confuse the fuel hose with the general purpose hose or vinyl hose.**

Never use a general purpose hose or vinyl hose in place of a fuel hose or vice versa. Always use the correct bulk part in the parts catalogue, according to the service manual or the instructions issued with the bulk part.

How to use the flat rate time (F.R.T.)

This F.R.T. (Flat Rate Time) is used to determine the standard labor time allowed for replacement of parts covered by the warranty during the period the warranty is in effect. The F.R.T. for those parts which are not listed herein should be determined from the operation closely related to the replacement of that part.

1. The F.R.T. is based on the following servicing conditions

- a. A liberal allowance is added to the net servicing time.
- b. Standard times specified are based on the condition that the necessary servicing tools listed in the service manual which describes the Honda service policy are available close at hand and the work performed by a mechanic with normal skill.
- c. Time required for inspection and operational test following the servicing is included in the F.R.T.
- d. The F.R.T. for “•” marked parts are same as the F.R.T. for the representative part above.
- e. The F.R.T. shown with (*) includes engine removal and installation.

2. Method of computing

The job times are listed in tenth of an hour to simplify computation.

(Example) 0.3 = 18 minutes
5.6 = 5 hours and 36 minutes

CONVERSION CHART			
Hours	Minutes	Hours	Minutes
0.1	6	0.6	36
0.2	12	0.7	42
0.3	18	0.8	48
0.4	24	0.9	54
0.5	30	1.0	60

3. Computing the F.R.T.

The following are only examples and do not reflect the actual F.R.T. for this product.

When several jobs are performed at the same time, make the calculation in the following manner.

a. Jobs of non duplicated nature

The F.R.T. for the job is obtained by totalling the F.R.T. for each part replaced.

(Example) Replacement of head cover gasket and oil filter.

Service item	F.R.T.
Packing, cylinder head cover	0.5
Cartridge, oil filter	0.5

The F.R.T. for the job is: $0.5 + 0.5 = 1.0$

b. Jobs of duplicated nature

Take the F.R.T. for the last part to be replaced.

(Example) Replacement of piston and cylinder head gasket.

Service item	F.R.T.
Gasket comp., cylinder head	3.0
Piston	*5.0

The F.R.T. for the job is: 5.0

c. Jobs of partially related nature

Total up the F.R.T. for all of the parts replaced and then subtract the F.R.T. for the duplicated operation (i.e., cylinder head gasket service).

(Example) Replacement of valve and cylinder head.

Service item	F.R.T.
Valve	*3.0
Head assy., cylinder	*4.0
Gasket comp., cylinder head	*2.5

The F.R.T. for the job is: $(3.0 + 4.0) - 2.5 = 4.5$

- The F.R.T. shown with (*) includes engine removal and installation.
- The parts, having the same number of man-hour, are identified by a mark “*”, and classified under the title of their representative work.

4. Adjustment, cleaning

Item	Service item	F.R.T.
Adjustment	Valve clearance	0.5
	Carburetor	0.2
	Governor	0.2
Cleaning	Carburetor	0.6
	Air cleaner element	0.2
	Arrester spark	0.2
	Spark plug	0.1

ENGINE GROUP

B14

E-3

CYLINDER BARREL

D 1

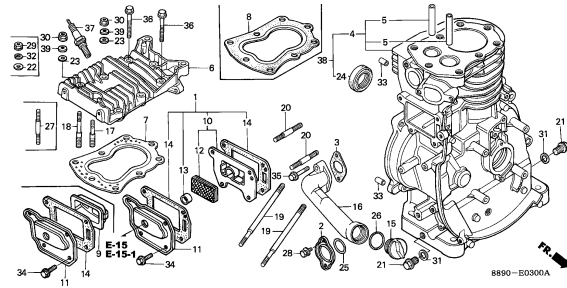

E-6

CRANKCASE COVER(1)

D 7

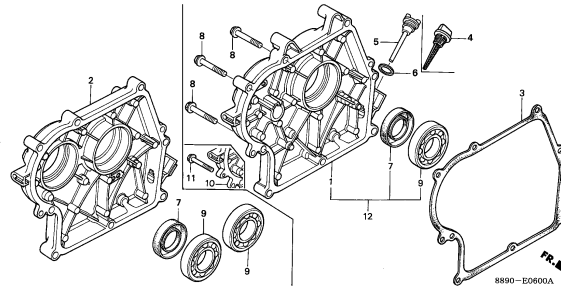

E-6-1

CRANKCASE COVER(2)

D 9

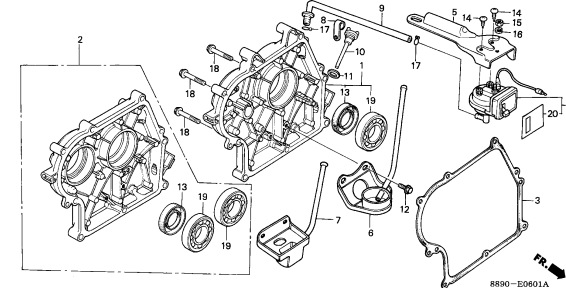

E-6-2

CRANKCASE COVER(3)

D11

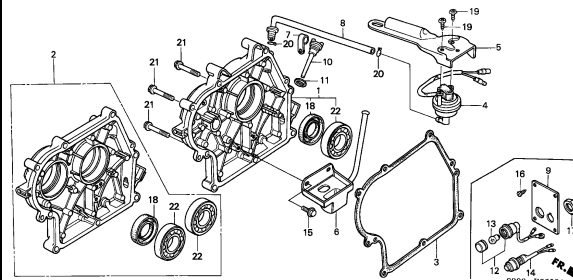

E-7

CRANKSHAFT

D13

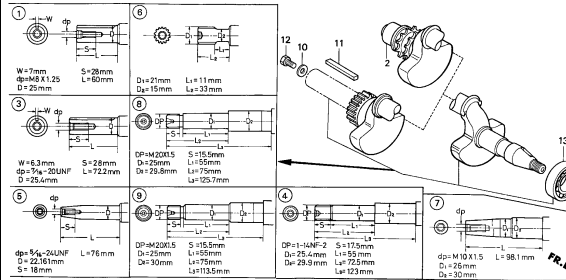

E-8

PISTON

D14

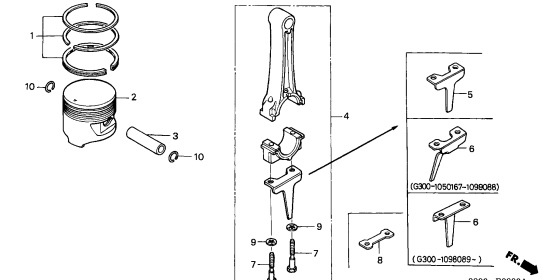

E-9

CAMSHAFT

E 1

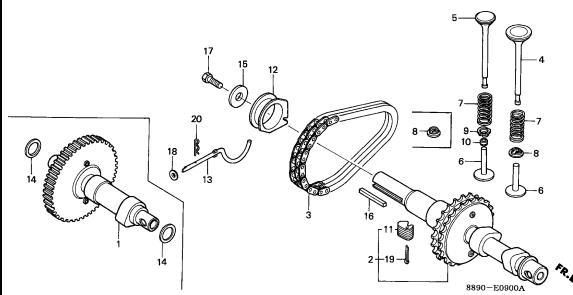

E-11

RECOIL STARTER

E 3

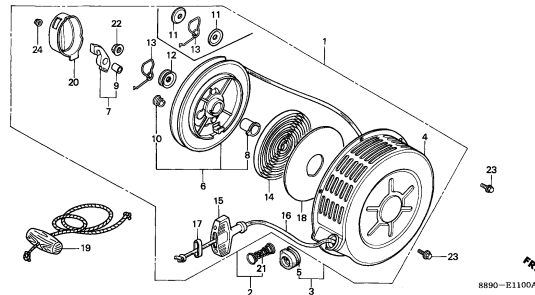

E-11-10

DUST COVER

E 7

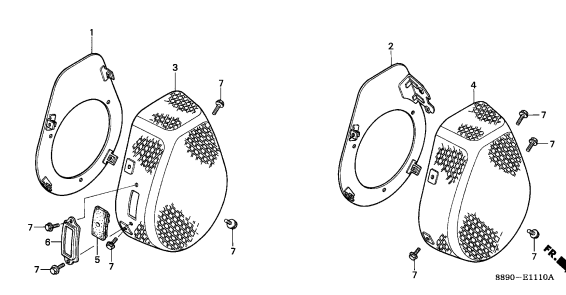

2

ENGINE GROUP

B15

E-12

FAN COVER(1)

E 8

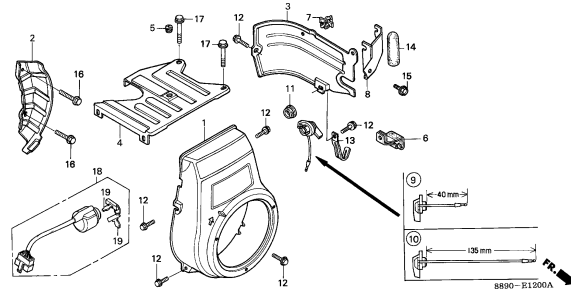

E-12-1

FAN COVER(2)

E11

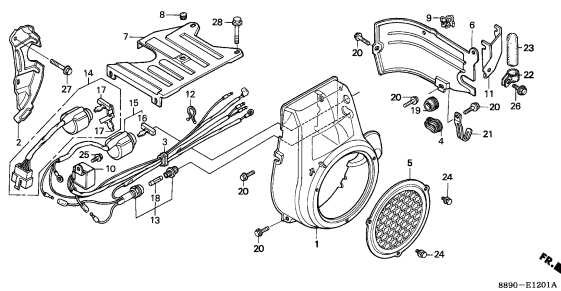

E-14

CARBURETOR(1)

E13

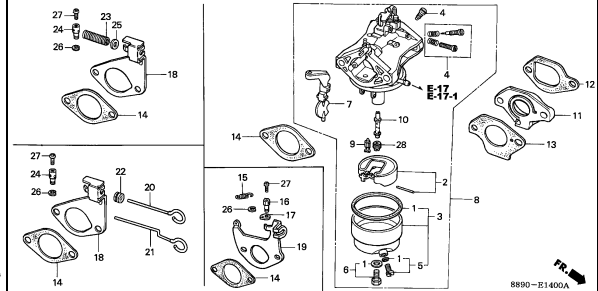

E-14-1

CARBURETOR(2)

E15

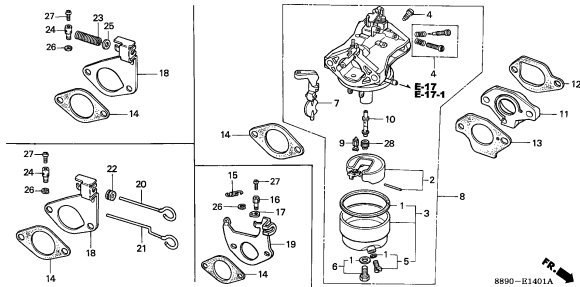

E-14-2

CARBURETOR(3)

F 2

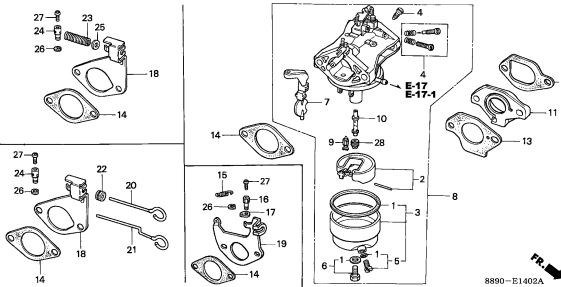

E-14-3

CARBURETOR(4)

F 4

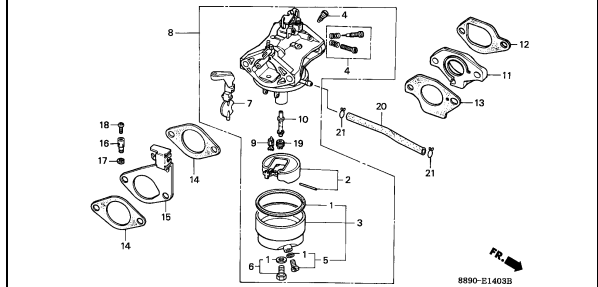

E-14-4

CARBURETOR(5)

F 6

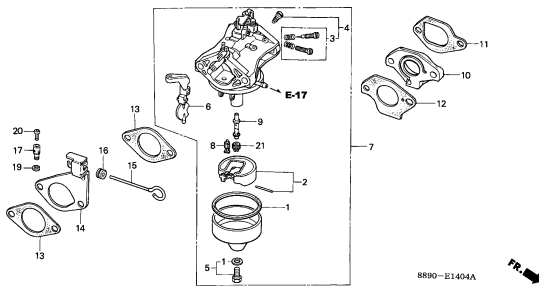

E-14-5

CARBURETOR(6)

F 8

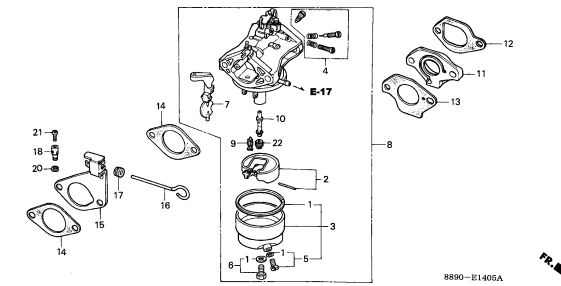

E-15

AIR CLEANER(1)

F11

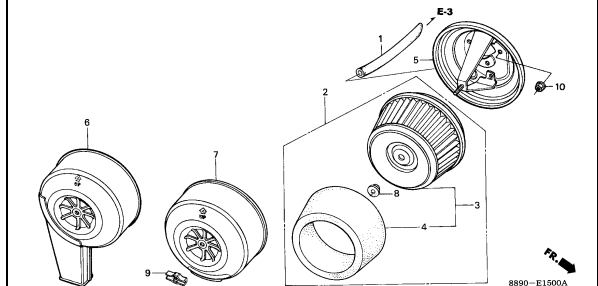

2

ENGINE GROUP

B16

E-15-1

AIR CLEANER(2)

F13

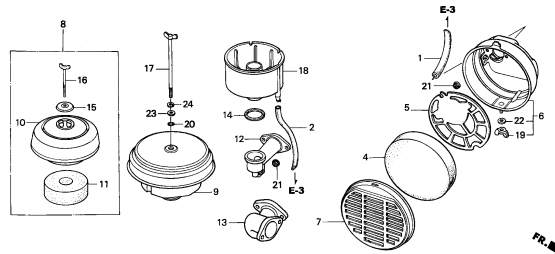

8890-E1501A

E-16

MUFFLER

F15

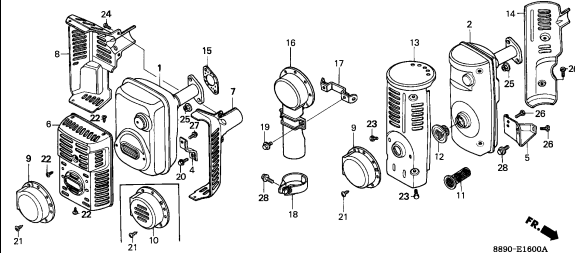

8890-E1600A

E-17

FUEL TANK(1)

G 1

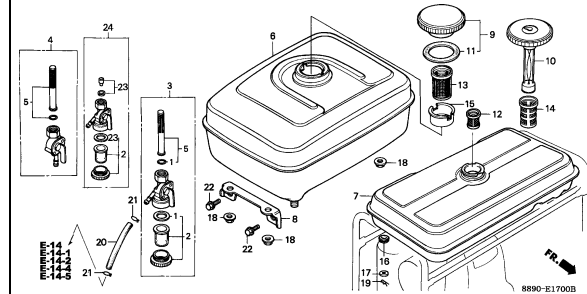

8890-E1700B

E-17-1

FUEL TANK(2)

G 4

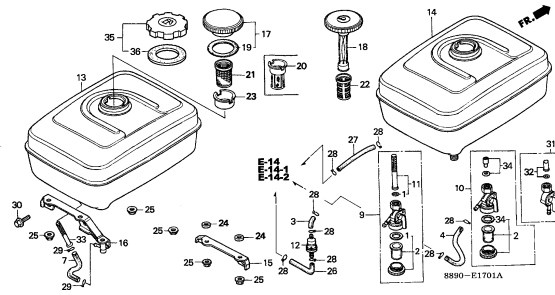

8890-E1701A

E-19

FLYWHEEL

G 8

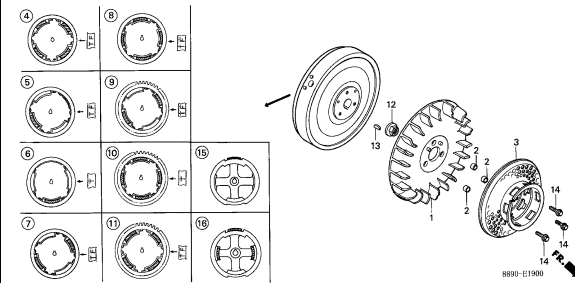

8890-E1900

E-20

IGNITION COIL

G10

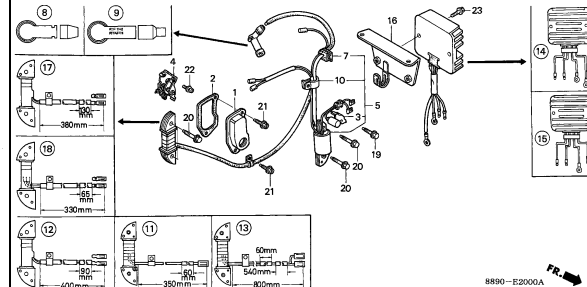

8890-E2000A

E-20-1

C.D.I. UNIT

G13

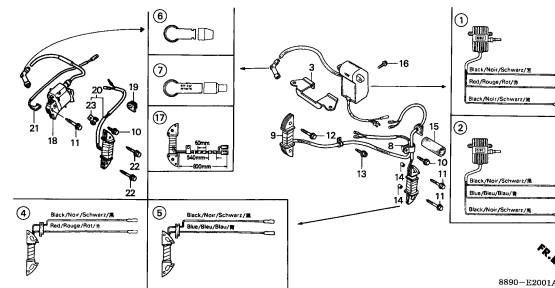

8890-E2001A

E-21

STARTER MOTOR(1)

G15

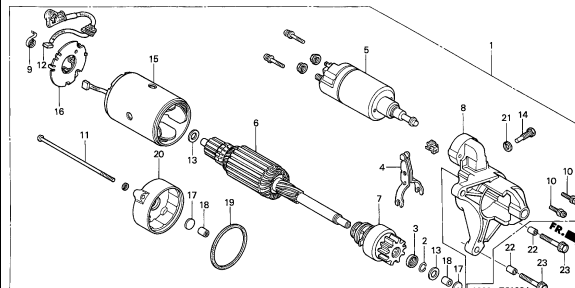

8890-E2100A

E-21-1

STARTER MOTOR(2)

H 1

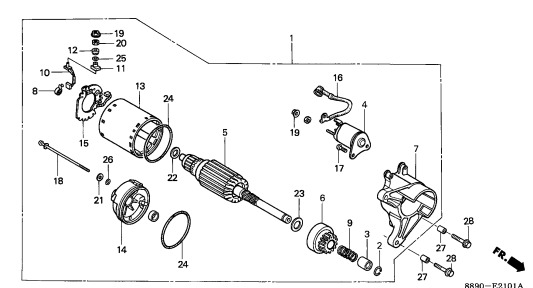

8890-E2101A

ENGINE GROUP

C 1

E-22

CONTROL

H 3

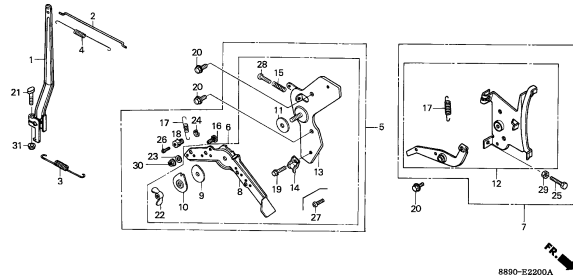

8890-E2200A

E-26

REDUCTION(1/2)

H 6

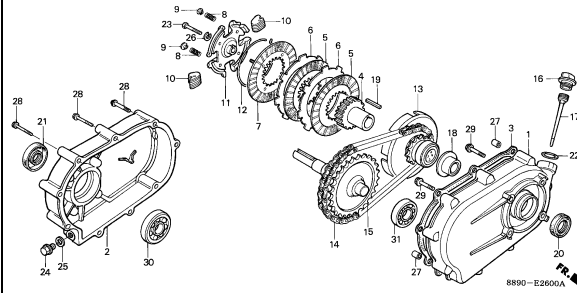

8890-E2600A

E-26-1

REDUCTION(1/6)

H 8

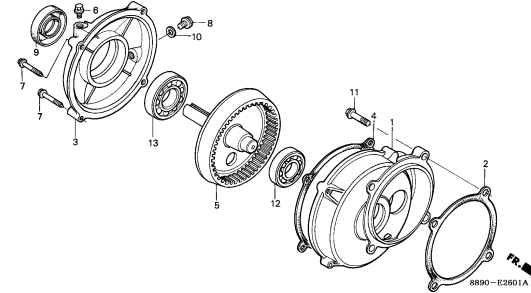

8890-E2601A

E-28

LABEL

H 9

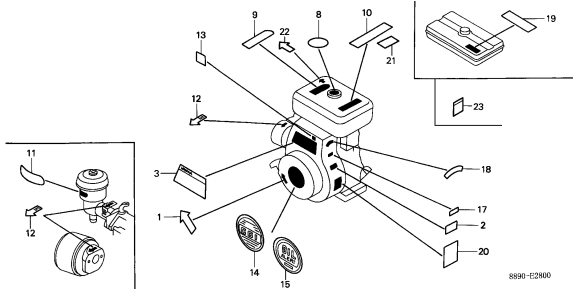

8890-E2800

E-29

TOOL

H11

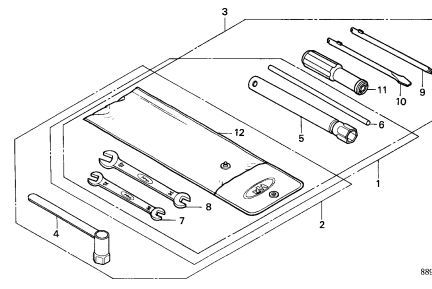

8890-E2900

EOP-1

GASKET KIT

H12

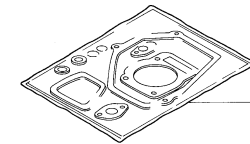

HEING-X003

2

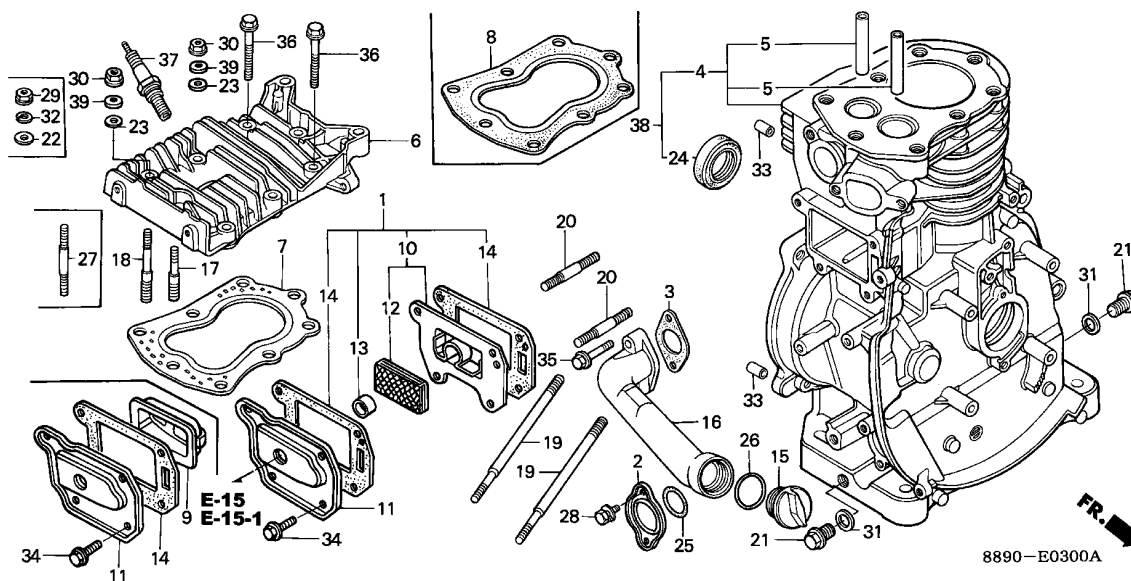

Service item	F.R.T.
O-RING, 26X2.7	0.1
.PACKING, OIL PAN HOLE COVER	
.PIPE, OIL	
.PLUG, SPARK	
BOLT, STUD, 8X110	0.2
(ADD 0.1 FOR EACH.)	
.BOLT, STUD, 8X35	
(ADD 0.1 FOR EACH.)	
.CASE COMP., BREATHER	
.CASE KIT, BREATHER	
GASKET, CYLINDER HEAD	0.3
.HEAD, CYLINDER	
GUIDE, VALVE	0.7
(ADD 0.3 FOR EACH.)	
BARREL COMP., CYLINDER	2.0

2

Ref. No.	Part No.	Description	Reqd. QTY				Serial No.	Parts catalogue code
			G 300 (1)	G 300 (2)	G 300 (IND)	G 300 (PHL)		
1	06123-889-305	CASE KIT, BREATHER	(1)	-	-	-	1136497	HQ, HQB6, HZ, L, LZ, P, PZ, Q, QB6, QJ0, QZ, S, SB7, SZ, V, VB6, VS, VZ, W, WK, WKZ, WT, WTZ, WZ
2	11210-822-010	COVER, OIL PAN HOLE	1	-	-	-		HQB6, HZC1, PB6, PZC1, QB6, QJ0, QZC1, QZDX, SB7, SZC2, VB6
			(1)	1	1	-		HQ, HZ, L, LCSD, LCZD, LGC, LT, LZ, P, PZ, Q, QCSD, QCZD, QZ, S, SM, SZ, V, VS, VZ, W, WK, WKZ, WT, WTZ, WZ
3	11211-822-000	PACKING, OIL PAN HOLE COVER	-	-	-	1		
			(1)	-	-	-		LGX
4	12100-889-U40	BARREL COMP., CYLINDER	-	-	1	-	9043797	LCSD, LCZD
	12100-889-325	BARREL COMP., CYLINDER (CRANKSHAFT P.T.O.)	1	-	-	-		HQ, HQB6, Q, QB6, QJ0, S, SB7, V, VB6, W, WT
	12100-889-335	BARREL COMP., CYLINDER	1	-	-	-	1103202	HQ, P, Q, S, SZ, V, VS, VZ, W, WK, WKZ, WT, WTZ, WZ
	12100-889-613	BARREL COMP., CYLINDER (CAMSHAFT P.T.O.)	1	-	-	-		L
	12100-889-614	BARREL COMP., CYLINDER	1	-	-	-	1103182	L, LZ
	12100-889-U21	BARREL COMP., CYLINDER	-	-	1	-	9043797	VCSD
	12100-889-U41	BARREL COMP., CYLINDER	-	-	1	-	9043797	LCWD
	12100-889-335	BARREL COMP., CYLINDER (CRANKSHAFT P.T.O.)	1	-	-	-	1103202	HQB6, QB6, QJ0, SB7, VB6
	12100-889-345	BARREL COMP., CYLINDER	1	1	-	1		HZ, PZ, QCSP, QFP, QZ, SM
			1	-	-	-	1103203	HQ, P, Q, S, SZ, V, VS, VZ, W, WK, WKZ, WT, WTZ, WZ
			-	-	1	-	9043797	QCSD, QCZD
	12100-889-616	BARREL COMP., CYLINDER (CAMSHAFT P.T.O.)	1	-	-	-	1103183	L, LZ
			-	1	-	1		LCSP, LGC, LGX, LT
	12100-889-345	BARREL COMP., CYLINDER	1	-	-	-		HZC1, PB6, PZC1, QZC1, QZDX, SZC2
			1	-	-	-	1103203	HQB6, QB6, QJ0, SB7, VB6
5	12133-889-305	GUIDE, VALVE (O.S.)	-	-	(2)	-		

Ref. No.	Part No.	Description	Reqd. QTY				Serial No.	Parts catalogue code
			G 300 (1)	G 300 (2)	G 300 (IND)	G 300 (PHL)		
(5)	12134-889-305	GUIDE, VALVE	(2)	(2)	-	(2)	-----	LCSD,LCWD,LCZD,QCSD,QCZD,VCSD
6	12221-889-305	HEAD, CYLINDER	1	-	-	-	1109701	HQ,HQB6,L,LZ,P,Q,QB6,QJO,S,SB7,SZ,V,VB6,VS,VZ,W,WK,WKZ,WT,WTZ
	12221-889-315	1	-	-	-	-----	HZ,HZC1,PB6,PZ,PZC1,QZ,QZC1,QZDX,SZC2
			1	-	-	-	1109702	HQ,HQB6,L,LZ,P,Q,QB6,QJO,S,SB7,SZ,V,VB6,VS,VZ,W,WK,WKZ,WT,WTZ
			-	1	1	1	-----	WZ
7	12281-889-010	GASKET, CYLINDER HEAD	1	-	-	-	-----	HQ,HQB6,HZ,HZC1,L,LZ,P,PB6,PZ,PZC1,Q,QZ,QZC1,QZDX,S,SB7,SZ
			-	1	-	-	-----	SZC2,V,VS,VZ,W,WK,WKZ,WT,WTZ,WZ
8	12281-889-315	GASKET, CYLINDER HEAD	1	-	-	-	-----	QB6,QJO,VB6
			(1)	(1)	-	1	-----	HZ,HZC1,LT,PB6,PZ,PZC1,QFP,QZ,QZC1,QZDX,SZC2
			(1)	-	-	-	1103183	HQ,HQB6,L,LZ,P,Q,S,SB7,SZ,V,VS,VZ,W,WK,WKZ,WT,WTZ,WZ
			-	1	-	-	-----	1264485 SM
	12281-889-690	-	1	-	-	1264486	SM
			-	-	-	1	-----	LCSP,QCSP
9	12360-889-000	CASE COMP., BREATHER	1	1	-	-	1136497	HQ,HQB6,HZ,L,LZ,P,PZ,Q,QB6,QJO,QZ,S,SB7,SM,SZ,V,VB6,VS,VZ,W,WK
							-----	WKZ,WT,WTZ,WZ
10	12360-889-010	CASE COMP., BREATHER	1	1	-	-	-----	HZC1,LGC,LGX,LT,PB6,PZC1,QZC1,QZDX,SZC2
			1	1	-	-	1136498	HQ,HQB6,HZ,L,LZ,P,PZ,Q,QB6,QJO,QZ,S,SB7,SM,SZ,V,VB6,VS,VZ,W,WK
			-	-	1	-	-----	WKZ,WT,WTZ,WZ
			-	-	-	1	-----	9000015 LCND,LCSD,LCTD,LCWD,LCZD,QCND,QCSD,QCTD,QCZD,VCSD,VSND
	12360-YA1-R00	-	-	1	-	-----	QCXD,VCXD
			-	-	1	-	9000016	LCND,LCSD,LCTD,LCWD,LCZD,QCND,QCSD,QCTD,QCZD,VCSD,VSND
11	12361-889-000	COVER, TAPPET ROOM	1	1	1	1	-----	
12	12367-883-003	FILTER, BREATHER	1	1	-	-	-----	HZC1,LGC,LGX,LT,PB6,PZC1,QZC1,QZDX,SZC2
			1	1	-	-	1136498	HQ,HQB6,HZ,L,LZ,P,PZ,Q,QB6,QJO,QZ,S,SB7,SM,SZ,V,VB6,VS,VZ,W,WK
			-	-	1	1	-----	WKZ,WT,WTZ,WZ
13	12369-883-000	SEAL, BREATHER	1	1	-	-	-----	HZC1,LGC,LGX,LT,PB6,PZC1,QZC1,QZDX,SZC2
			1	1	-	-	1136498	HQ,HQB6,HZ,L,LZ,P,PZ,Q,QB6,QJO,QZ,S,SB7,SM,SZ,V,VB6,VS,VZ,W,WK
			-	-	1	1	-----	WKZ,WT,WTZ,WZ
14	12375-889-000	PACKING, TAPPET COVER	1	1	-	-	1136497	HQ,HQB6,HZ,L,LZ,P,PZ,Q,QB6,QJO,QZ,S,SB7,SM,SZ,V,VB6,VS,VZ,W,WK
							-----	WKZ,WT,WTZ,WZ
			2	2	-	-	-----	HZC1,LGC,LGX,LT,PB6,PZC1,QZC1,QZDX,SZC2
			2	2	-	-	1136498	HQ,HQB6,HZ,L,LZ,P,PZ,Q,QB6,QJO,QZ,S,SB7,SM,SZ,V,VB6,VS,VZ,W,WK
			-	-	-	2	-----	WKZ,WT,WTZ,WZ
	12375-889-U20	-	-	2	-	-----	
15	15611-921-000	CAP, OIL	(1)	-	-	-	-----	LGX
			-	1	-	-	-----	
16	15632-890-000	PIPE, OIL	(1)	-	-	-	-----	HQB6,QB6,QJO,SB7,VB6
			(1)	-	-	-	1102490	HQ,L,LZ,P,Q,S,SZ,V,VS,VZ,W,WT,WTZ,WZ
	15632-890-010	(1)	1	-	-	-----	HQB6,HZ,HZC1,LGX,PB6,PZ,PZC1,QB6,QJO,QZ,QZC1,QZDX,SB7,SZC2,VB6
							-----	WK,WKZ
			(1)	-	-	-	1102491	HQ,L,LZ,P,Q,S,SZ,V,VS,VZ,W,WT,WTZ,WZ
17	90032-889-000	BOLT, STUD (M8XM10X63)	2	2	-	2	-----	HZ,HZC1,LGC,LGX,LT,PB6,PZ,PZC1,QFP,QZ,QZC1,QZDX,SZC2
			2	-	-	-	1103183	HQ,HQB6,L,LZ,P,Q,QB6,QJO,S,SB7,SZ,V,VB6,VS,VZ,W,WK,WKZ,WT,WTZ
			-	2	-	-	-----	WZ
			-	-	2	-	1264485	SM



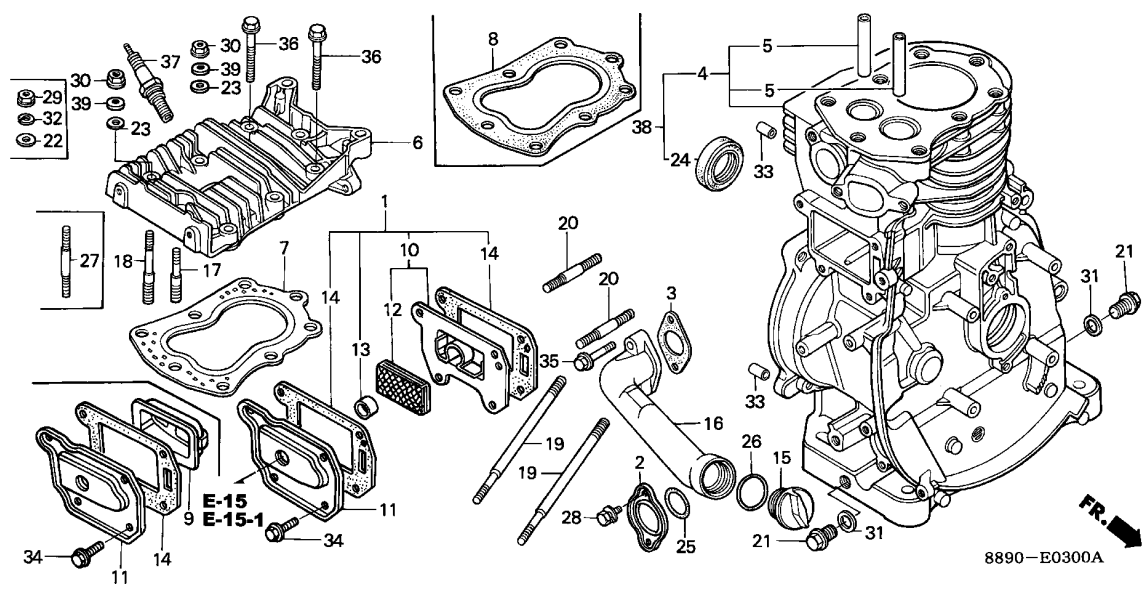

2

Ref. No.	Part No.	Description	Reqd. QTY				Serial No.	Parts catalogue code
			G 300 (1)	G 300 (2)	G 300 (IND)	G 300 (PHL)		
17)	90032-889-690	BOLT, STUD (M8XM10X63)	-	2	-	-	1264486	----- SM
18	90033-889-000	BOLT, STUD (M8XM10X81)	1	1	-	-	1103183	----- HZ,HZC1,LGC,LGX,LT,PB6,PZ,PZC1,QZ,QZC1,QZDX,SZC2
			1	-	-	-		----- HQ,HQB6,L,LZ,P,Q,QB6,QJO,S,SB7,SZ,V,VB6,VS,VZ,W,WK,WKZ,WT,WTZ
			-	1	-	-	1264485	----- WZ SM
	90033-889-690	-	-	1	1	1264486	----- SM
19	90042-890-010	BOLT, STUD, 8X110	2	-	-	-		----- QZDX
			2	-	-	-	1106022	----- HQB6,QB6,QJO,SB7,VB6
			(2)	2	-	-		----- HQ,HZ,L,LT,LZ,P,PZ,Q,QZ,S,SZ,V,VS,VZ,W,WK,WKZ,WT,WTZ,WZ
	90042-890-680	BOLT, STUD, 8X104	(2)	2	-	2		----- HZ,LCSP,LGC,LGX,PZ,QCSP,QZ,WK,WKZ
			(2)	-	-	-	1106023	----- HQ,L,LZ,P,Q,S,SZ,V,VS,VZ,W,WT,WTZ,WZ
			-	2	-	-	1264485	----- SM
	90042-890-010	BOLT, STUD, 8X110	-	2	-	-	1264486	----- SM
			-	-	-	2		----- QFP
	90042-890-680	BOLT, STUD, 8X104	2	-	-	-		----- HZC1,PB6,PZC1,QZC1,SZC2
			2	-	-	-	1106023	----- HQB6,QB6,QJO,SB7,VB6
20	90047-883-000	BOLT, STUD, 8X35	2	2	2	2		
21	90131-883-000	BOLT, DRAIN PLUG, 12X15	2	2	-	2		
			-	-	2	-	9002669	----- LCSD,LCZD,QCSD,QCZD
	90131-YA0-790	-	-	1	-		----- LCND,LCTD,LCWD,QCND,QCTD,QCXD,VCSD,VCXD,VSND
			-	-	1	-	9002670	----- LCSD,LCZD,QCSD,QCZD
22	90402-822-000	WASHER, HEAD, 8MM	1	-	-	-	1103182	----- HQ,HQB6,L,LZ,P,Q,QB6,QJO,S,SB7,SZ,V,VB6,VS,VZ,W,WK,WKZ,WT,WTZ
								----- WZ

Ref. No.	Part No.	Description	Reqd. QTY				Serial No.	Parts catalogue code
			G 300 (1)	G 300 (2)	G 300 (IND)	G 300 (PHL)		
23	90430-657-000	WASHER, 23X8.3X3.2	3	-	-	-	HZ,HZC1,PB6,PZ,PZC1,QZ,QZC1,QZDX,SZC2	
			3	-	-	1103183	HQ,HQB6,L,LZ,P,Q,QB6,QJO,S,SB7,SZ,V,VB6,VS,VZ,W,WK,WKZ,WT,WZ	
			-	3	3	3		
24	91202-883-005	OIL SEAL, 25X41X6	1	1	1	1		
25	91301-028-000	O-RING, 27X2.0	1	-	-	-	HQB6,HZC1,PB6,PZC1,QB6,QJO,QZC1,QZDX,SB7,SZC2,VB6	
			(1)	1	1	-	HQ,HZ,L,LCSD,LCZD,LGC,LT,LZ,P,PZ,Q,QCSD,QCZD,QZ,S,SM,SZ,V,VS,VZ,W,WK,WKZ,WT,WZ	
			-	-	-	1		
26	91301-805-000	O-RING, 26X2.7	(1)	-	-	-		
			-	1	-	-	LGX	
27	92700-08080-3B	BOLT, STUD, 8X80	1	-	-	-	1003331 HQ,HQB6,L,Q,QB6,QJO,S,SB7,V,VB6,W,WT	
	92700-08065-3B	BOLT, STUD, 8X65	1	-	-	1003332	1007176 HQ,HQB6,L,Q,QB6,QJO,S,SB7,V,VB6,W,WT	
	92700-08080-3B	BOLT, STUD, 8X80	1	-	-	-	1103182 LZ,P,SZ,VS,VZ,WK,WKZ,WTZ,WZ	
			1	-	-	1007177	1103182 HQ,HQB6,L,Q,QB6,QJO,S,SB7,V,VB6,W,WT	
28	93482-06012-08	BOLT-WASHER, 6X12	2	-	-	-	HQB6,HZC1,PB6,PZC1,QB6,QJO,QZC1,QZDX,SB7,SZC2,VB6	
			(2)	2	-	2	HQ,HZ,L,LCSP,LGC,LT,LZ,P,PZ,Q,QCSP,QZ,S,SM,SZ,V,VS,VZ,W,WK,WKZ,WT,WTZ,WZ	
	93412-06012-08	-	-	2	2	LCSD,LCZD,QCSD,QCZD,QFP	
29	94050-08080	NUT, FLANGE, 8MM	1	-	-	-	1103182 HQ,HQB6,L,LZ,P,Q,QB6,QJO,S,SB7,SZ,V,VB6,VS,VZ,W,WK,WKZ,WT,WZ	
							WZ	
30	94071-08080	NUT-WASHER, 8MM	3	3	-	-	HZ,HZC1,LGC,LGX,LT,PB6,PZ,PZC1,QZ,QZC1,QZDX,SZC2	
			3	-	-	1103183	HQ,HQB6,L,LZ,P,Q,QB6,QJO,S,SB7,SZ,V,VB6,VS,VZ,W,WK,WKZ,WT,WZ	
			-	3	-	-	1264485 SM	
			-	-	3	-	9043797 LCSD,LCWD,LCZD,QCSD,QCZD,VCSD	
	90301-889-690	-	3	-	-	1264486 SM	
	94050-08080	NUT, FLANGE, 8MM	-	-	3	-	LCND,LCTD,QCND,QCTD,QCXD,VCXD,VSND	
			-	-	3	-	9043798 LCSD,LCWD,LCZD,QCSD,QCZD,VCSD	
31	94109-12000	WASHER, DRAIN PLUG, 12MM	2	2	-	2		
			-	-	1	-	LCND,LCTD,QCND,QCTD,QCXD,VCSD,VCXD,VSND	
			-	-	2	-	9002669 LCSD,LCZD,QCSD,QCZD	
	94101-12000	WASHER, PLAIN, 12MM	-	-	1	-	9002670 LCSD,LCZD,QCSD,QCZD	
32	94111-08000	WASHER, SPRING, 8MM	1	-	-	-	1103182 HQ,HQB6,L,LZ,P,Q,QB6,QJO,S,SB7,SZ,V,VB6,VS,VZ,W,WK,WKZ,WT,WZ	
							WZ	
33	94301-08140	DOWEL PIN, 8X14	2	2	2	2		
34	95700-06012-08	BOLT, FLANGE, 6X12	4	4	-	-		
			-	-	-	4	LCSP,QCSP	
	95701-06012-08	-	-	4	4	LCWD,QFP	
			-	-	4	-	9043797 LCSD,LCZD,QCSD,QCZD,VCSD	
	90013-883-000	BOLT, FLANGE, 6X12(CT200) ...	-	-	4	-	LCND,LCTD,QCND,QCTD,QCXD,VCXD,VSND	
			-	-	4	-	9043798 LCSD,LCZD,QCSD,QCZD,VCSD	
35	95700-06025-08	BOLT, FLANGE, 6X25	(2)	-	-	-		
			-	2	-	-	LGX	
36	95730-08050-08	BOLT, FLANGE, 8X50	7	-	-	-	1103182 HQ,HQB6,L,LZ,P,Q,QB6,QJO,S,SB7,SZ,V,VB6,VS,VZ,W,WK,WKZ,WT,WZ	
			5	-	-	-	WZ	
			5	-	-	1103183	HZ,HZC1,PB6,PZ,PZC1,QZ,QZC1,QZDX,SZC2	
			-	5	-	5	HQ,HQB6,L,LZ,P,Q,QB6,QJO,S,SB7,SZ,V,VB6,VS,VZ,W,WK,WKZ,WT,WZ	
			-	-	5	-	WZ	
	95701-08050-08	-	-	5	-	9043797 LCSD,LCZD,QCSD,QCZD,VCSD	
			-	-	5	-	LCND,LCTD,LCWD,QCND,QCTD,QCXD,VCXD,VSND	
			-	-	5	-	9043798 LCSD,LCZD,QCSD,QCZD,VCSD	



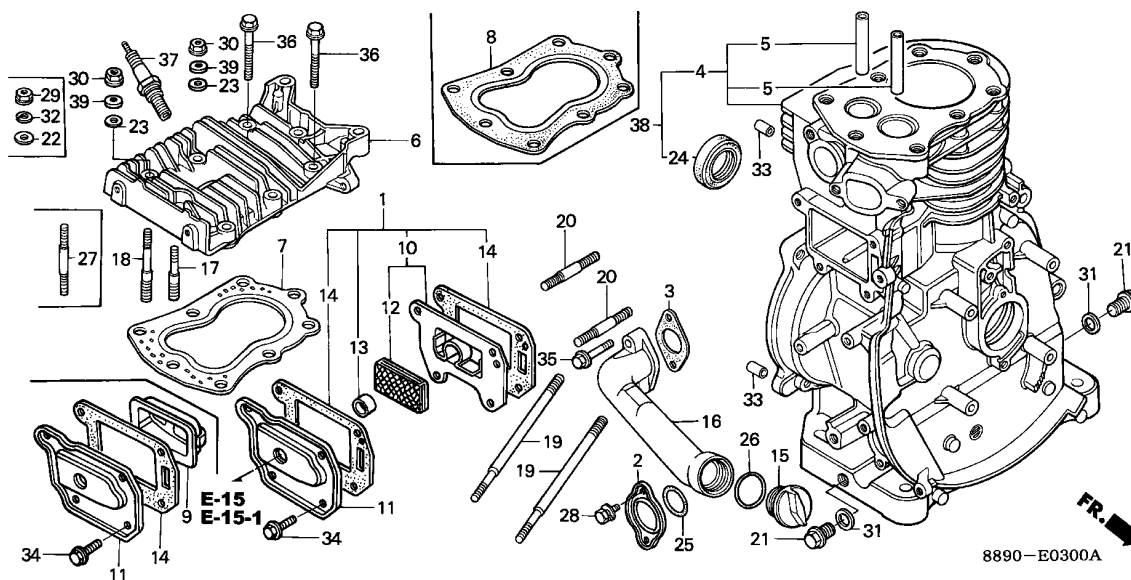

Ref. No.	Part No.	Description	Reqd. QTY				Serial No.	Parts catalogue code	
			G 300 (1)	G 300 (2)	G 300 (IND)	G 300 (PHL)			
37	98076-54716	PLUG, SPARK (BR-4HS) (NGK) ...	1	-	-	-	QZDX	HQ, HQB6, HZ, HZC1, L, LZ, P, PB6, PZ, PZC1, Q, QB6, QJ0, QZ, QZC1, S, SB7, SZ, SZC2, V, VB6, VS, VZ, W, WK, WKZ, WT, WZ	
	98076-54720	PLUG, SPARK (W14F-U) (DENSO) -	(1)	-	(1)	(1)	LT, SM		
	98076-54728	PLUG, SPARK (W14FR-U) (DENSO)	(1)	-	-	-	LT		
	98076-54911	PLUG, SPARK (BP-4HS-10) (NGK)	1	-	-	-	HQB6, HZC1, PB6, PZC1, QZC1, SB7, SZC2	HQ, HZ, L, LGC, LZ, P, PZ, Q, QCZD, QZ, QZDX, S, SZ, V, VS, VZ, W, WK, WKZ, WT, WZ	
	98076-54914	PLUG, SPARK (BPR-4HS-10) (NGK)	(1)	-	-	-	HQ, HQB6, HZ, HZC1, L, LZ, P, PB6, PZ, PZC1, Q, QZ, QZC1, QZDX, S, SB7, SZ, SZC2, V, VS, VZ, W, WK, WKZ, WT, WZ		
	98076-54921	PLUG, SPARK (W14FP-UL10)	(DENS)	(1)	-	-	LT		
	98076-54924	PLUG, SPARK (W14FPR-UL10)	(DENSO)	(1)	-	-	LT		
	98076-56724	PLUG, SPARK (W20FS-U) (DENSO)	(1)	(1)	(1)	-	HQ, HQB6, HZC1, L, LCSD, LCWD, LCZD, LT, LZ, P, PB6, PZC1, Q, QB6, QCSD, QCZD, QJ0, QZC1, QZDX, S, SB7, SM, SZ, SZC2, V, VB6, VCSD, VS, VZ, W, WKZ, WT, WZ		
	98076-56921	PLUG, SPARK (W20FP-U10)	(DENSO)	(1)	(1)	-	(1)	HQ, HQB6, HZC1, L, LT, LZ, P, PB6, PZC1, Q, QB6, QJ0, QZC1, QZDX, S, SB7, SZ, SZC2, V, VB6, VS, VZ, W, WKZ, WT, WZ	
	98076-54917	PLUG, SPARK (BPR4HS-10)	(1)	-	-	-	QB6, QJ0, VB6		
	98076-54919	PLUG, SPARK (BP4HS-10)	(1)	-	-	-	QB6, QJ0, VB6		
			-	-	1	-	9043797	LCWD, LCZD, QCZD	

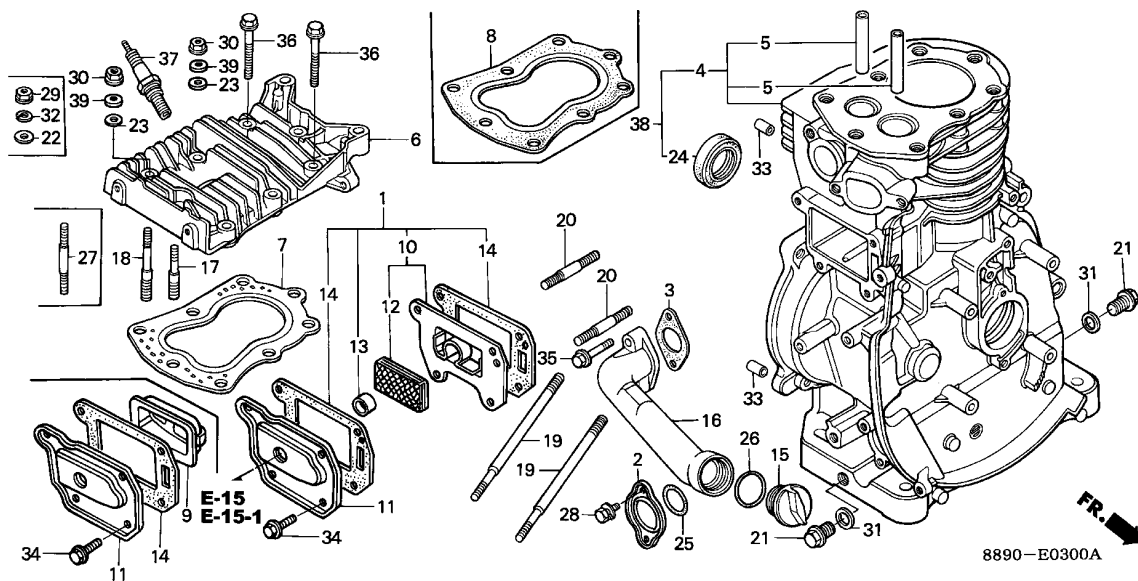

Ref. No.	Part No.	Description	Reqd. QTY				Serial No.	Parts catalogue code	
			G 300 (1)	G 300 (2)	G 300 (IND)	G 300 (PHL)			
37)	98076-54710	PLUG, SPARK (B-4H)	(1)	-	-	1			
			-	1	1	-	-----	LCND,LCSD,LCTD,LGX,LT,QCND,QCSD,QCTD,QCXD,SM,VCSD,VCXD,VSND	
			-	-	1	-	9043798	-----	LCWD,LCZD,QCZD
			-	-	1	-	-----	QCND,QCTD,QCXD,VCXD,VSND	
			-	-	1	-	9043798	-----	QCSD,QCZD,VCSD
			-	-	1	-	-----	LCND,LCTD	
			-	-	1	-	9043798	-----	LCSD,LCWD,LCZD
			-	-	3	-	-----	LCND,LCTD,QCND,QCTD,QCXD,VCXD,VSND	
			-	-	3	-	9043798	-----	LCSD,LCWD,LCZD,QCSD,QCZD,VCSD
38	12000-YA1-V10	BARREL ASSY., CYLINDER	-	-	1	-			
	12000-YA1-V30	-	-	1	-			
39	90401-YA0-N40	WASHER, CONICAL	-	-	3	-			
			-	-	3	-			

E-6

CRANKCASE COVER(1)

D 7

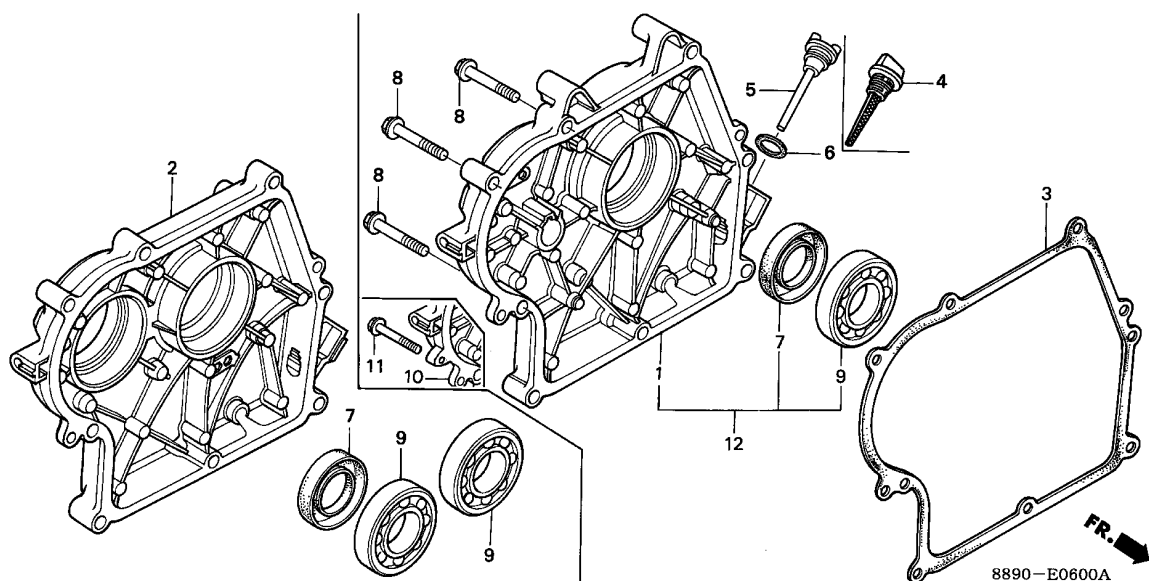

Service item	F.R.T.
PACKING, CASE COVER	0.2
BEARING, RADIAL BALL, 6206 ...	0.3
.COVER, CRANKCASE	
.OIL SEAL, 30X45X8	

Ref. No.	Part No.	Description	Reqd. QTY				Serial No.	Parts catalogue code
			G 300 (1)	G 300 (2)	G 300 (IND)	G 300 (PHL)		
1	11310-889-010	COVER, CRANKCASE	1	1	-	-	HQB6,S,SB7,SM	
	11310-889-661	1	-	-	1	1095300 HQ	
	11310-889-721	1	-	-	-	Q,QB6,QCSP,QFP,QJO	
	11310-889-730	1	-	-	-	P,PB6,V,VB6	
	11310-889-982	1	-	-	-	WK	
	11310-YA1-T50	1	-	-	-	VS,W,WT	
	11310-889-611	COVER, CRANKCASE	1	1	-	1	1095301 HQ	
	11310-889-U40	-	-	1	-	9043797 QCSD,QCZD	
3	11381-889-000	PACKING, CASE COVER	1	1	-	-	L,LCSP,LGX,LT	
	11381-889-800	1	-	-	-	LCND,LCSD,LCTD,LCWD,LCZD	
	11381-889-U20	-	-	1	1	HQ,HQB6,L,LGX,LT,P,PB6,S,SB7,SM,VS,W,WK,WT	
	11381-889-800	-	-	1	-	Q,QB6,QJO,V,VB6	
	11381-889-800	-	-	1	-	9043797 LCSD,LCWD,LCZD,QCSD,QCZD	
	11381-889-800	-	-	1	-	QCND,QCTD,QCXD,VCSD,VCXD,VSND	
	11381-889-800	-	-	1	-	9043798 LCSD,LCWD,LCZD,QCSD,QCZD	
4	15620-889-U20	CAP, OIL FILLER (50MM)	-	-	-	-	9000015 LCND,LCTD	
5	15620-890-000	CAP, OIL FILLER	1	-	-	-	9000016 LCND,LCTD	
		(1)	1	1	-	HQB6,PB6,QB6,QJO,SB7,VB6	
		-	-	-	1	HQ,L,LGX,LT,P,Q,QCSD,QCZD,S,SM,V,VS,W,WK,WT	
		-	-	-	1		
6	15621-896-010	PACKING, OIL FILLER CAP	1	1	1	-	LGX,LT,PB6,QCSD,QCZD,SM	
		1	-	-	-	1115443 HQB6,QB6,QJO,SB7,VB6	
		(1)	-	-	-	1115443 HQ,L,P,Q,S,V,VS,W,WK,WT	
		-	-	-	1		
	91303-800-000	O-RING, 16MM	-	-	1	-		
7	91201-889-003	OIL SEAL, 30X45X8	1	-	-	-	WK	

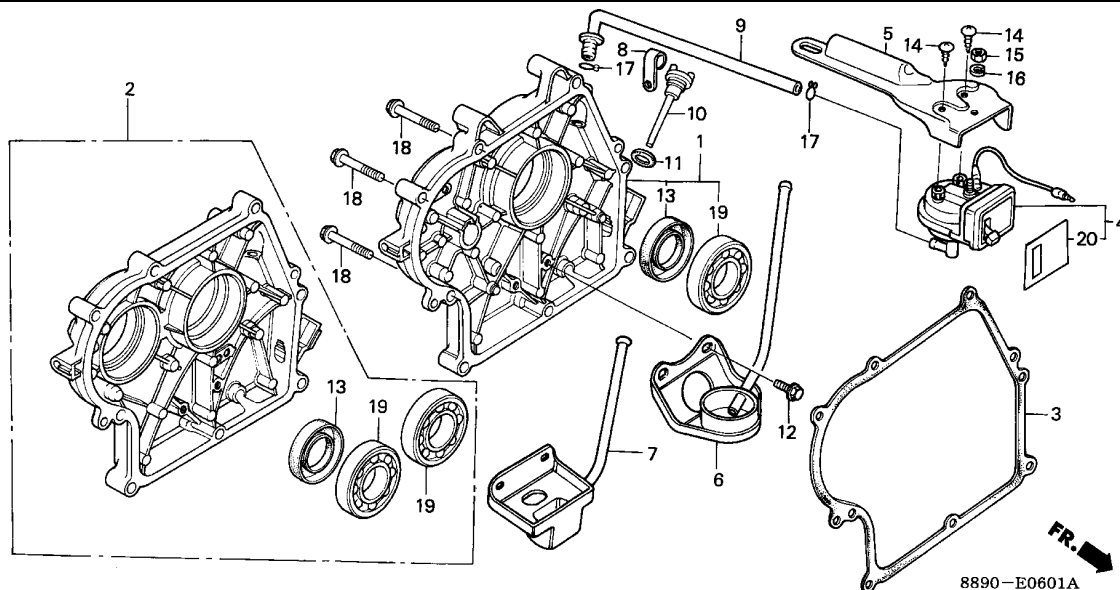

Service item	F.R.T.
SWITCH ASSY., OIL ALERT UNIT .	0.1
.TUBE, OIL ALERT	
COVER ASSY., CRANKCASE	0.2
.PACKING, CASE COVER	
BEARING, RADIAL BALL, 6206 ...	0.3
.CUP, OIL	
.OIL SEAL, 30X45X8	

Ref. No.	Part No.	Description	Reqd. QTY				Serial No.	Parts catalogue code
			G 300 (1)	G 300 (2)	G 300 (IND)	G 300 (PHL)		
1	11310-889-840	COVER, CRANKCASE	1	-	-	-	QZ,QZC1,QZDX	
	11310-889-850	1	-	-	-	WKZ	
	11310-889-861	1	-	-	-	HZ,HZC1,WTZ,WZ	
	11310-889-871	1	-	-	-	PZ,PZC1,VZ	
	11310-889-891	1	-	-	-	SZ,SZC2	
	11300-889-U20	COVER ASSY., CRANKCASE	-	-	1	9053302	QCND,QCSD	
	11300-889-U81	-	-	1	9053302	VCSD,VSND	
	11310-889-U81	COVER, CRANKCASE	-	-	1	9053302	QCND,QCSD,VCSD,VSND	
2	11310-889-881	COVER, CRANKCASE	1	1	-	-	LGC,LZ	
3	11381-889-000	PACKING, CASE COVER	1	1	-	-	HZ,HZC1,LGC,LZ,PZ,PZC1,QZ,QZC1,QZDX,SZ,SZC2,VZ,WKZ,WTZ,WZ	
4	15520-883-891	SWITCH ASSY., OIL ALERT UNIT (JAPANESE)	1	-	-	-	1146172 HZ,LZ,PZ,QZ,SZ,VZ,WKZ,WTZ,WZ	
	15520-883-881	SWITCH ASSY., OIL ALERT UNIT	1	-	-	-	HZC1,PZC1,QZC1,QZDX,SZC2	
			(1)	-	-	1120007	HZ,LZ,PZ,QZ,SZ,VZ,WKZ,WTZ,WZ	
			-	-	1	9053302	QCND,QCSD,VCSD,VSND	
	15520-883-891	SWITCH ASSY., OIL ALERT UNIT (JAPANESE)	(1)	-	-	1146173	HZ,LZ,PZ,QZ,SZ,VZ,WKZ,WTZ,WZ	
			-	1	-	-	LGC	
5	15521-883-890	BRACKET, OIL ALERT UNIT SWITCH	1	-	-	-	HZC1,PZC1,QZC1,QZDX,SZC2	
			1	-	-	1146172	HZ,LZ,PZ,QZ,SZ,VZ,WKZ,WTZ,WZ	
			(1)	-	-	1146173	HZ,LZ,PZ,QZ,SZ,VZ,WKZ,WTZ,WZ	
			-	1	-	-	LGC	
			-	-	1	9053302	QCND,QCSD,VCSD,VSND	
6	15525-889-891	CUP, OIL	1	-	-	-	1050166 LZ,SZ,VZ,WTZ,WZ	
7	15525-889-892	CUP, OIL	1	1	-	-	HZ,HZC1,LGC,PZ,PZC1,QZ,QZC1,QZDX,SZC2,WKZ	
			1	-	-	1050167	LZ,SZ,VZ,WTZ,WZ	
			-	-	1	9053302	QCND,QCSD,VCSD,VSND	

E-6-1

CRANKCASE COVER(2)



Ref. No.	Part No.	Description	Reqd. QTY				Serial No.	Parts catalogue code
			G 300 (1)	G 300 (2)	G 300 (IND)	G 300 (PHL)		
8	15529-889-890	CLAMP, TUBE	1	-	-	-	-----	HZC1,PZC1,QZC1,QZDX,SZC2
			1	-	-	-	1146172	HZ,LZ,PZ,QZ,SZ,VZ,WKZ,WTZ,WZ
			(1)	-	-	-	1146173	HZ,LZ,PZ,QZ,SZ,VZ,WKZ,WTZ,WZ
			-	1	-	-	-----	LGC
			-	-	1	-	9053302	QCND,QCSD,VCSD,VSND
9	15530-889-890	TUBE, OIL ALERT	1	-	-	-	-----	HZC1,PZC1,QZC1,QZDX,SZC2
			1	-	-	-	1146172	HZ,LZ,PZ,QZ,SZ,VZ,WKZ,WTZ,WZ
			(1)	-	-	-	1146173	HZ,LZ,PZ,QZ,SZ,VZ,WKZ,WTZ,WZ
	15530-889-891	(1)	1	-	-	-----	HZ,LGC,LZ,PZ,QZ,SZ,VZ,WKZ,WTZ,WZ
			-	-	1	-	9053302	QCND,QCSD,VCSD,VSND
10	15620-890-000	CAP, OIL FILLER	1	-	-	-	-----	HZC1,PZC1,QZC1,QZDX,SZC2
			(1)	1	-	-	-----	HZ,LGC,LZ,PZ,QZ,SZ,VZ,WKZ,WTZ,WZ
11	15621-896-010	PACKING, OIL FILLER CAP	1	-	-	-	-----	HZC1,PZC1,QZC1,QZDX,SZC2
			(1)	1	-	-	-----	HZ,LGC,PZ,QZ
			(1)	-	-	-	1115443	LZ,SZ,VZ,WKZ,WTZ,WZ
12	90061-161-000	BOLT, FLANGE, 6X16	2	2	-	-	-----	HZ,HZC1,LGC,LZ,PZ,PZC1,QZ,QZC1,QZDX,SZ,SZC2,VZ,WKZ,WTZ,WZ
	90014-952-000	BOLT, FLANGE, 6X14(CT200) ...	-	-	2	-	9053302	QCND,QCSD,VCSD,VSND
13	91201-889-003	OIL SEAL, 30X45X8	1	-	-	-	-----	WKZ
	91201-890-003	OIL SEAL, 30X46X8	1	1	-	-	-----	HZ,HZC1,LGC,LZ,PZ,PZC1,QZ,QZC1,QZDX,SZ,SZC2,VZ,WTZ,WZ
14	93901-25180	SCREW, TAPPING, 5X10	2	-	-	-	-----	HZC1,PZC1,QZC1,QZDX,SZC2
			2	-	-	-	1146172	HZ,LZ,PZ,QZ,SZ,VZ,WKZ,WTZ,WZ
			(2)	-	-	-	1146173	HZ,LZ,PZ,QZ,SZ,VZ,WKZ,WTZ,WZ
			-	2	-	-	-----	LGC
			-	-	2	-	9053302	QCND,QCSD,VCSD,VSND
15	94001-05080-0S	NUT, HEX., 5MM	1	-	-	-	-----	HZC1,PZC1,QZC1,QZDX,SZC2
			1	-	-	-	1146172	HZ,LZ,PZ,QZ,SZ,VZ,WKZ,WTZ,WZ
			(1)	-	-	-	1146173	HZ,LZ,PZ,QZ,SZ,VZ,WKZ,WTZ,WZ
			-	1	-	-	-----	LGC
			-	-	1	-	9053302	QCND,QCSD,VCSD,VSND
16	94111-05800	WASHER, SPRING, 5MM	1	-	-	-	-----	HZC1,PZC1,QZC1,QZDX,SZC2
			1	-	-	-	1146172	HZ,LZ,PZ,QZ,SZ,VZ,WKZ,WTZ,WZ
			(1)	-	-	-	1146173	HZ,LZ,PZ,QZ,SZ,VZ,WKZ,WTZ,WZ
			-	1	-	-	-----	LGC
			-	-	1	-	9053302	QCND,QCSD,VCSD,VSND
17	95002-70000	CLIP, TUBE (C11)	2	-	-	-	-----	HZC1,PZC1,QZC1,QZDX,SZC2
			2	-	-	-	1146172	HZ,LZ,PZ,QZ,SZ,VZ,WKZ,WTZ,WZ
			(2)	-	-	-	1146173	HZ,LZ,PZ,QZ,SZ,VZ,WKZ,WTZ,WZ
			-	2	-	-	-----	LGC
			-	-	2	-	9053302	QCND,QCSD,VCSD,VSND
18	95700-08040-08	BOLT, FLANGE, 8X40	8	8	-	-	-----	HZ,HZC1,LGC,LZ,PZ,PZC1,QZ,QZC1,QZDX,SZ,SZC2,VZ,WKZ,WTZ,WZ
19	96100-62060-00	BEARING, RADIAL BALL, 6206 ..	1	2	-	-	-----	HZ,HZC1,LGC,PZ,PZC1,QZ,QZC1,QZDX,SZ,SZC2,VZ,WKZ,WTZ,WZ
			2	-	-	-	-----	LZ
20	87532-883-880	MARK, CAUTION	-	-	1	-	9053302	QCND,QCSD,VCSD,VSND



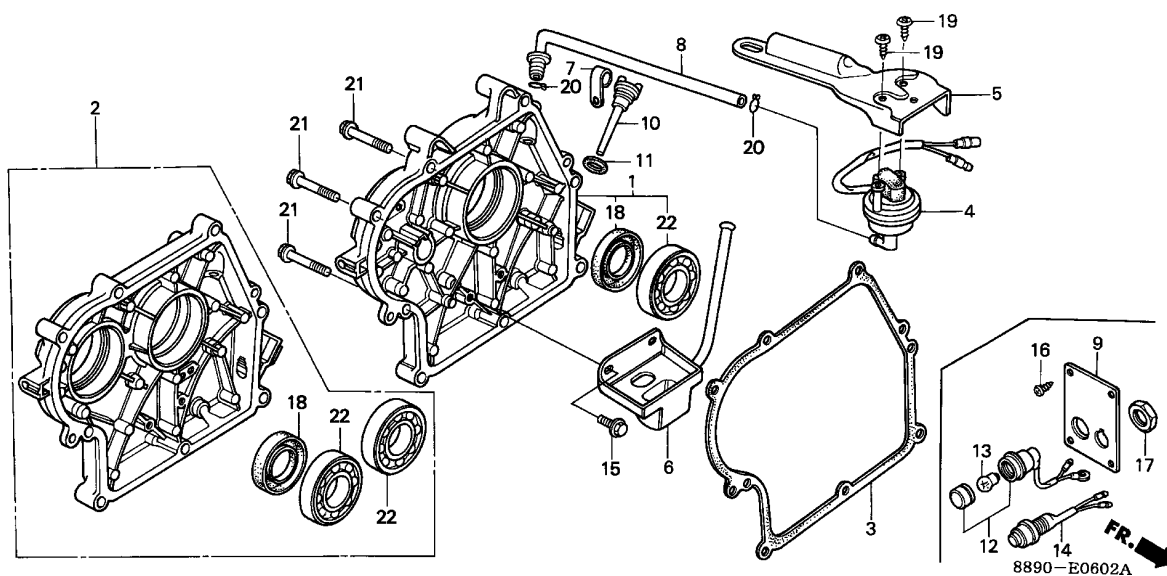

Service item	F.R.T.
BULB, DASH	0.1
.LAMP, INDICATOR	
.SWITCH ASSY., LAMP	
.SWITCH ASSY., OIL ALERT UNIT	
.TUBE, OIL ALERT	
COVER, CRANKCASE	0.2
.PACKING, CASE COVER	
BEARING, RADIAL BALL, 6206 ...	0.3
.CUP, OIL	
.OIL SEAL, 30X45X8	

Ref. No.	Part No.	Description	Reqd. QTY				Serial No.	Parts catalogue code
			G 300 (1)	G 300 (2)	G 300 (IND)	G 300 (PHL)		
1	11310-889-840	COVER, CRANKCASE	1	-	-	-	1146173 ----- QZ	
	11310-889-850	1	-	-	-	1146173 ----- WKZ	
	11310-889-861	1	-	-	-	1146173 ----- HZ,WTZ,WZ	
	11310-889-871	1	-	-	-	1146173 ----- PZ,VZ	
	11310-889-891	1	-	-	-	1146173 ----- SZ	
2	11310-889-881	COVER, CRANKCASE	1	-	-	-	1146173 ----- LZ	
3	11381-889-000	PACKING, CASE COVER	1	-	-	-	1146173 ----- HZ,LZ,PZ,QZ,SZ,VZ,WKZ,WTZ,WZ	
4	15520-883-851	SWITCH ASSY., OIL ALERT UNIT	(1)	-	-	-	1146173 ----- HZ,LZ,PZ,QZ,SZ,VZ,WKZ,WTZ,WZ	
5	15521-883-890	BRACKET, OIL ALERT UNIT SWITCH	(1)	-	-	-	1146173 ----- HZ,LZ,PZ,QZ,SZ,VZ,WKZ,WTZ,WZ	
6	15525-889-892	CUP, OIL	1	-	-	-	1146173 ----- HZ,LZ,PZ,QZ,SZ,VZ,WKZ,WTZ,WZ	
7	15529-889-890	CLAMP, TUBE	(1)	-	-	-	1146173 ----- HZ,LZ,PZ,QZ,SZ,VZ,WKZ,WTZ,WZ	
8	15530-877-000	TUBE, OIL ALERT	(1)	-	-	-	1146173 ----- HZ,LZ,PZ,QZ,SZ,VZ,WKZ,WTZ,WZ	
9	15541-883-850	PANEL, OIL ALERT	(1)	-	-	-	1146173 ----- HZ,LZ,PZ,QZ,SZ,VZ,WKZ,WTZ,WZ	
10	15620-890-000	CAP, OIL FILLER	(1)	-	-	-	1146173 ----- HZ,LZ,PZ,QZ,SZ,VZ,WKZ,WTZ,WZ	
11	15621-896-010	PACKING, OIL FILLER CAP	(1)	-	-	-	1146173 ----- HZ,LZ,PZ,QZ,SZ,VZ,WKZ,WTZ,WZ	
12	33150-883-851	LAMP, INDICATOR	(1)	-	-	-	1146173 ----- HZ,LZ,PZ,QZ,SZ,VZ,WKZ,WTZ,WZ	
13	34902-259-000	BULB, DASH (12V 3.4W) (IMASEN)	(1)	-	-	-	1146173 ----- HZ,LZ,PZ,QZ,SZ,VZ,WKZ,WTZ,WZ	
14	36100-883-850	SWITCH ASSY., LAMP	(1)	-	-	-	1146173 ----- HZ,LZ,PZ,QZ,SZ,VZ,WKZ,WTZ,WZ	
15	90061-161-000	BOLT, FLANGE, 6X16	2	-	-	-	1146173 ----- HZ,LZ,PZ,QZ,SZ,VZ,WKZ,WTZ,WZ	
16	90183-671-003	SCREW, TAPPING, 4X8	(4)	-	-	-	1146173 ----- HZ,LZ,PZ,QZ,SZ,VZ,WKZ,WTZ,WZ	
17	90302-921-000	NUT, HEX., 16MM	(1)	-	-	-	1146173 ----- HZ,LZ,PZ,QZ,SZ,VZ,WKZ,WTZ,WZ	
18	91201-889-003	OIL SEAL, 30X45X8	1	-	-	-	1146173 ----- WKZ	
	91201-890-003	OIL SEAL, 30X46X8	1	-	-	-	1146173 ----- HZ,LZ,PZ,QZ,SZ,VZ,WTZ,WZ	
19	93901-25180	SCREW, TAPPING, 5X10	(2)	-	-	-	1146173 ----- HZ,LZ,PZ,QZ,SZ,VZ,WKZ,WTZ,WZ	
20	95002-70000	CLIP, TUBE (C11)	(2)	-	-	-	1146173 ----- HZ,LZ,PZ,QZ,SZ,VZ,WKZ,WTZ,WZ	

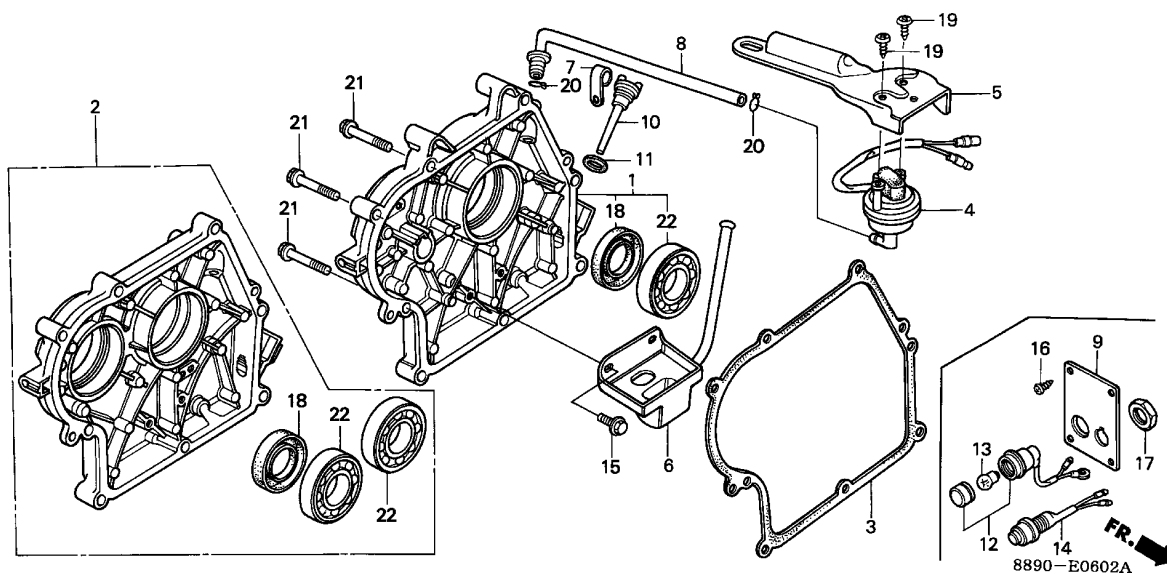

Ref. No.	Part No.	Description	Reqd. QTY				Serial No.	Parts catalogue code
			G 300 (1)	G 300 (2)	G 300 (IND)	G 300 (PHL)		
21	95700-08040-08	BOLT, FLANGE, 8X40	8	-	-	-	1146173 ----- HZ,LZ,PZ,QZ,SZ,VZ,WKZ,WTZ,WZ	
22	96100-62060-00	BEARING, RADIAL BALL, 6206 ..	1	-	-	-	1146173 ----- HZ,PZ,QZ,SZ,VZ,WKZ,WTZ,WZ	
			2	-	-	-	1146173 ----- LZ	



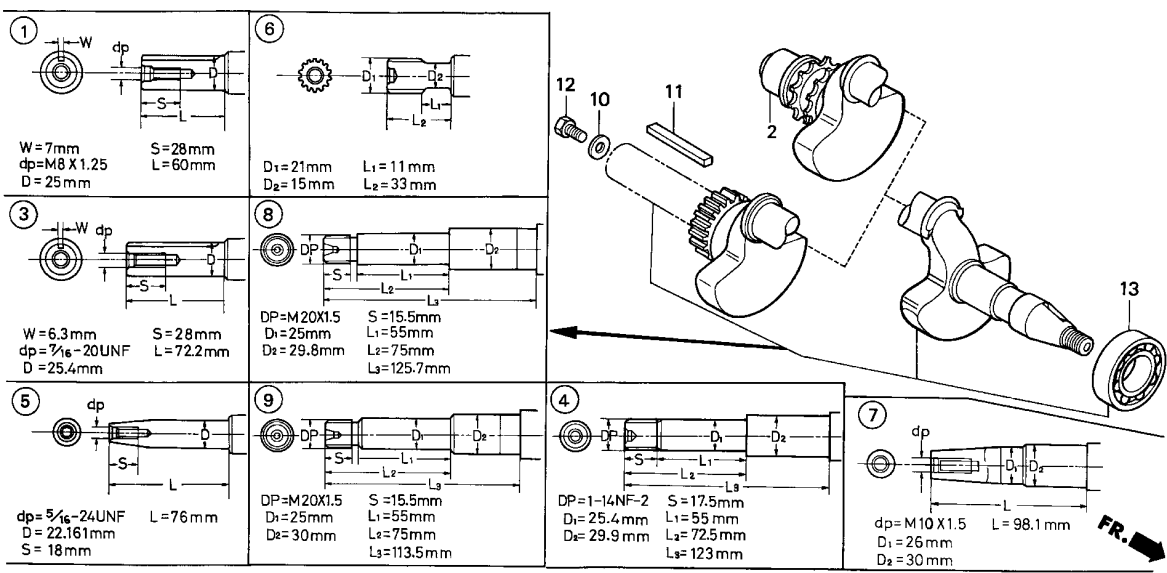

Service item	F.R.T.
CRANKSHAFT COMP.	1.1
BEARING, RADIAL BALL, 6205 ...	1.3

8890-E0700

Ref. No.	Part No.	Description	Reqd. QTY				Serial No.	Parts catalogue code
			G 300 (1)	G 300 (2)	G 300 (IND)	G 300 (PHL)		
1	13310-889-010	CRANKSHAFT COMP.	1	1	-	-	S, SB7, SM, SZ, SZC2	
2	13310-889-611	CRANKSHAFT COMP.	1	1	-	1	L, LCND, LCSD, LCSP, LCTD, LCWD, LCZD, LGC, LGX, LT, LZ	
3	13310-889-661	CRANKSHAFT COMP.	1	-	-	1	Q, QB6, QCSP, QFP, QJO, QZ, QZC1, QZDX	
	13310-889-662	-	-	1	-	9039467 QCSD, QCZD	
			-	-	1	-	QCND, QCTD, QCXD	
4	13310-889-690	CRANKSHAFT COMP.	1	-	-	-	9039468 QCSD, QCZD	
	13310-889-691	1	-	-	-	1182290 PB6, PZC1	
			1	-	-	-	P, PZ	
			1	-	-	-	1182291 PB6, PZC1	
			1	-	-	-	P, PZ	
5	13310-889-721	CRANKSHAFT COMP.	1	-	1	-	V, VB6, VCSD, VCXD, VSND, VZ	
6	13310-889-741	CRANKSHAFT COMP.	1	-	-	-	1070205 HQ, HQB6	
	13310-889-742	1	-	-	-	HZ, HZC1	
			1	-	-	-	1070206 HQ, HQB6	
7	13310-889-790	CRANKSHAFT COMP.	1	-	-	-	VS	
8	13310-889-910	CRANKSHAFT COMP.	1	-	-	-	WT, WTZ	
9	13310-889-981	CRANKSHAFT COMP.	1	-	-	-	W, WK, WKZ, WZ	
10	90473-842-000	WASHER, 8MM	1	-	-	-	SB7, SZC2	
	90473-ZE2-000	WASHER, 11.7MM	(1)	1	-	-	S, SM, SZ	
			-	-	1	-	9053302 QCND, QCSD	
11	90741-805-000	KEY, 7X7X33	1	-	-	-	SB7, SZC2	
			(1)	1	-	-	S, SM, SZ	
	90741-889-810	KEY, 7X7X33(YELLOW)	(1)	-	-	-	S, SB7, SZ, SZC2	
	90745-ZE2-600	KEY, 6.3X6.3X43	-	-	1	-	9053302 QCND, QCSD	
12	92000-08025-0A	BOLT, HEX., 8X25	1	-	-	-	SB7, SZC2	
			(1)	1	-	-	S, SM, SZ	
	90003-ZE2-000	BOLT, HEX. (7/16-20UNF)	-	-	1	-	9053302 QCND, QCSD	
13	96100-62050-00	BEARING, RADIAL BALL, 6205	1	1	1	1		

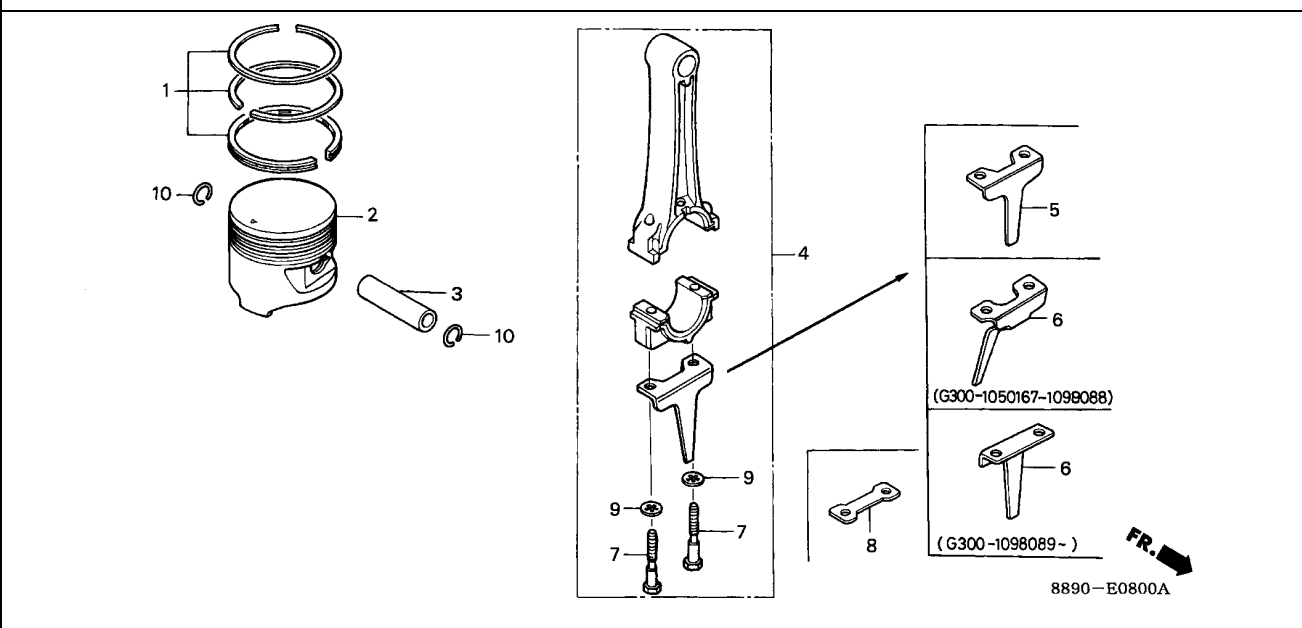

Service item	F.R.T.
DIPPER, CONNECTING ROD	0.3
RING SET, PISTON	0.8
.ROD ASSY., CONNECTING	0.9
PISTON	0.9

Ref. No.	Part No.	Description	Reqd. QTY				Serial No.	Parts catalogue code
			G 300 (1)	G 300 (2)	G 300 (IND)	G 300 (PHL)		
1	13010-889-000	RING SET, PISTON (STD.)	1	-	-	-	1061637 HQ,HQB6,L,LZ,P,Q,QB6,QJO,S,SB7,SZ,V,VB6,VS,VZ,W,WT,WTZ,WZ	
	13011-889-000	RING SET, PISTON (0.25)	(1)	-	-	-	1061637 HQ,HQB6,L,Q,QB6,QJO,S,SB7,V,VB6,W,WT	
	13012-889-000	RING SET, PISTON (0.50)	(1)	-	-	-	1061637 HQ,HQB6,L,Q,QB6,QJO,S,SB7,V,VB6,W,WT	
	13013-889-000	RING SET, PISTON (0.75)	(1)	-	-	-	1061637 HQ,HQB6,L,Q,QB6,QJO,S,SB7,V,VB6,W,WT	
	13011-889-003	RING SET, PISTON (0.25)	(1)	-	-	-	1061637 HQ,HQB6,L,LZ,P,Q,QB6,QJO,S,SB7,SZ,V,VB6,VS,VZ,W,WT,WTZ,WZ	
	13012-889-003	RING SET, PISTON (0.50)	(1)	-	-	-	1061637 HQ,HQB6,L,LZ,P,Q,QB6,QJO,S,SB7,SZ,V,VB6,VS,VZ,W,WT,WTZ,WZ	
	13013-889-003	RING SET, PISTON (0.75)	(1)	-	-	-	1061637 HQ,HQB6,L,LZ,P,Q,QB6,QJO,S,SB7,SZ,V,VB6,VS,VZ,W,WT,WTZ,WZ	
	13010-889-013	RING SET, PISTON (STD.) (TEIKOKU)	1	-	-	-	----- HZ,HZC1,PB6,PZ,PZC1,QZ,QZC1,QZDX,SZC2,WK,WKZ	
			1	-	-	-	1061638 ----- HQ,HQB6,L,LZ,P,Q,QB6,QJO,S,SB7,SZ,V,VB6,VS,VZ,W,WT,WTZ,WZ	
			-	1	1	1		
	13011-889-013	RING SET, PISTON (0.25) (TEIKOKU)	(1)	-	-	-	----- HZ,HZC1,PB6,PZ,PZC1,QZ,QZC1,QZDX,SZC2,WK,WKZ	
			(1)	-	-	-	1061638 ----- HQ,HQB6,L,LZ,P,Q,QB6,QJO,S,SB7,SZ,V,VB6,VS,VZ,W,WT,WTZ,WZ	
			-	(1)	(1)	(1)		
	13012-889-013	RING SET, PISTON (0.50) (TEIKOKU)	(1)	-	-	-	----- HZ,HZC1,PB6,PZ,PZC1,QZ,QZC1,QZDX,SZC2,WK,WKZ	
			(1)	-	-	-	1061638 ----- HQ,HQB6,L,LZ,P,Q,QB6,QJO,S,SB7,SZ,V,VB6,VS,VZ,W,WT,WTZ,WZ	
			-	(1)	(1)	(1)		
	13013-889-013	RING SET, PISTON (0.75) (TEIKOKU)	(1)	-	-	-	----- HZ,HZC1,PB6,PZ,PZC1,QZ,QZC1,QZDX,SZC2,WK,WKZ	
			(1)	-	-	-	1061638 ----- HQ,HQB6,L,LZ,P,Q,QB6,QJO,S,SB7,SZ,V,VB6,VS,VZ,W,WT,WTZ,WZ	
			-	(1)	(1)	(1)		
	13010-889-004	RING SET, PISTON (STD.)	-	-	1	-		
	13011-889-004	RING SET, PISTON (0.25)	-	-	(1)	-		
	13012-889-004	RING SET, PISTON (0.50)	-	-	(1)	-		
	13013-889-004	RING SET, PISTON (0.75)	-	-	(1)	-		
2	13101-889-010	PISTON (STD.)	1	1	1	1		
	13102-889-010	PISTON (0.25)	(1)	(1)	(1)	(1)		



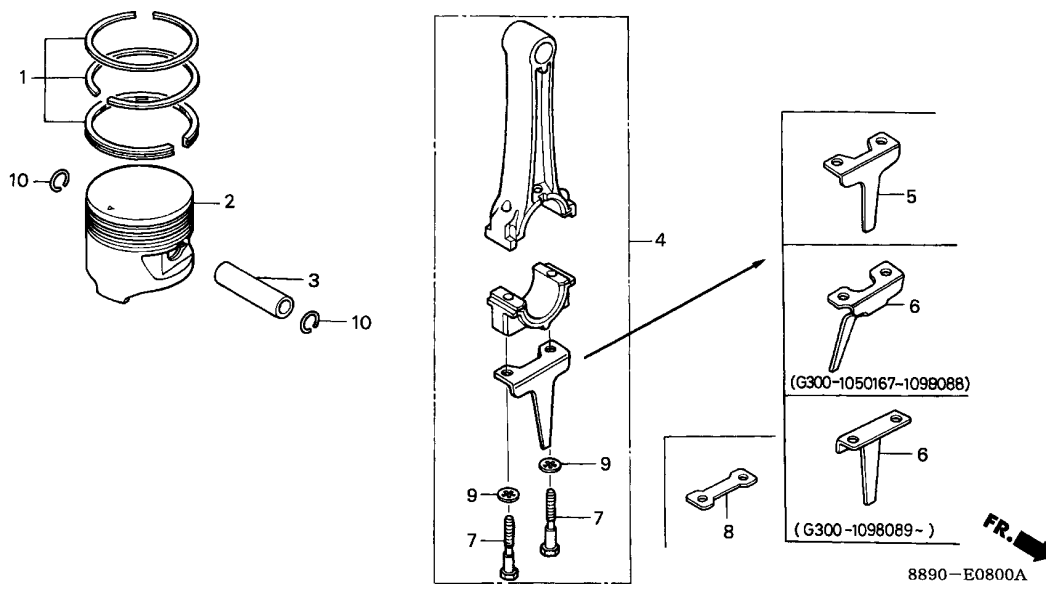

Ref. No.	Part No.	Description	Reqd. QTY				Serial No.	Parts catalogue code
			G 300 (1)	G 300 (2)	G 300 (IND)	G 300 (PHL)		
(2)	13103-889-010	PISTON (0.50)	(1)	(1)	(1)	(1)		
	13104-889-010	PISTON (0.75)	(1)	(1)	(1)	(1)		
3	13111-369-000	PIN, PISTON	1	1	1	1		
4	13200-889-000	ROD ASSY., CONNECTING	1	-	-	-	1024467 HQ,HQB6,L,Q,QB6,QJO,S,SB7,V,VB6,W,WT	
	13200-889-010		1	-	-	-	1050166 LZ,SZ,VZ,WTZ,WZ	
			1	-	-	-	1024468 1050166 HQ,HQB6,L,Q,QB6,QJO,S,SB7,V,VB6,W,WT	
	13200-889-328		1	-	-	-	1050166 HQ,HQB6,L,LZ,Q,QB6,QJO,S,SB7,SZ,V,VB6,VZ,W,WT,WTZ,WZ	
	13200-889-030		1	-	-	-	HZ,HZC1,P,PB6,PZ,PZC1,QZ,QZC1,QZDX,SZC2,VS,WK,WKZ	
			1	-	-	-	1050167 HQ,HQB6,L,LZ,Q,QB6,QJO,S,SB7,SZ,V,VB6,VZ,W,WT,WTZ,WZ	
			-	1	1	1		
	13200-889-305	ROD ASSY., CONNECTING (UNDER SIZE)	1	-	-	-	1024467 HQB6,QB6,QJO,SB7,VB6	
			(1)	-	-	-	1024467 HQ,L,Q,S,V,W,WT	
	13200-889-315		(1)	-	-	-	1050166 LZ,SZ,VZ,WTZ,WZ	
			(1)	-	-	-	1024468 1050166 HQ,HQB6,L,Q,QB6,QJO,S,SB7,V,VB6,W,WT	
	13200-889-428		(1)	-	-	-	1050166 HQ,HQB6,L,LZ,Q,QB6,QJO,S,SB7,SZ,V,VB6,VZ,W,WT,WTZ,WZ	
	13200-889-335		(1)	-	-	(1)	HZ,HZC1,LCSP,P,PB6,PZ,PZC1,QZ,QZC1,QZDX,SZC2,VS,WK,WKZ	
			(1)	-	-	-	1050167 HQ,HQB6,L,LZ,Q,QB6,QJO,S,SB7,SZ,V,VB6,VZ,W,WT,WTZ,WZ	
			-	(1)	(1)	-		
5	13281-889-000	DIPPER, CONNECTING ROD	1	-	-	-	1050166 HQ,HQB6,L,LZ,Q,QB6,QJO,S,SB7,SZ,V,VB6,VZ,W,WT,WTZ,WZ	
6	13281-889-010	DIPPER, CONNECTING ROD	1	-	-	-	HZ,HZC1,P,PB6,PZ,PZC1,QZ,QZC1,QZDX,SZC2,VS,WK,WKZ	
			1	-	-	-	1050167 HQ,HQB6,L,LZ,Q,QB6,QJO,S,SB7,SZ,V,VB6,VZ,W,WT,WTZ,WZ	
			-	1	1	1		
7	90001-889-000	BOLT, CONNECTING ROD, 7MM	2	-	-	-	1024467 HQ,HQB6,L,Q,QB6,QJO,S,SB7,V,VB6,W,WT	
	90001-889-010		2	-	-	-	1050166 LZ,SZ,VZ,WTZ,WZ	
			2	-	-	-	1024468 1050166 HQ,HQB6,L,Q,QB6,QJO,S,SB7,V,VB6,W,WT	

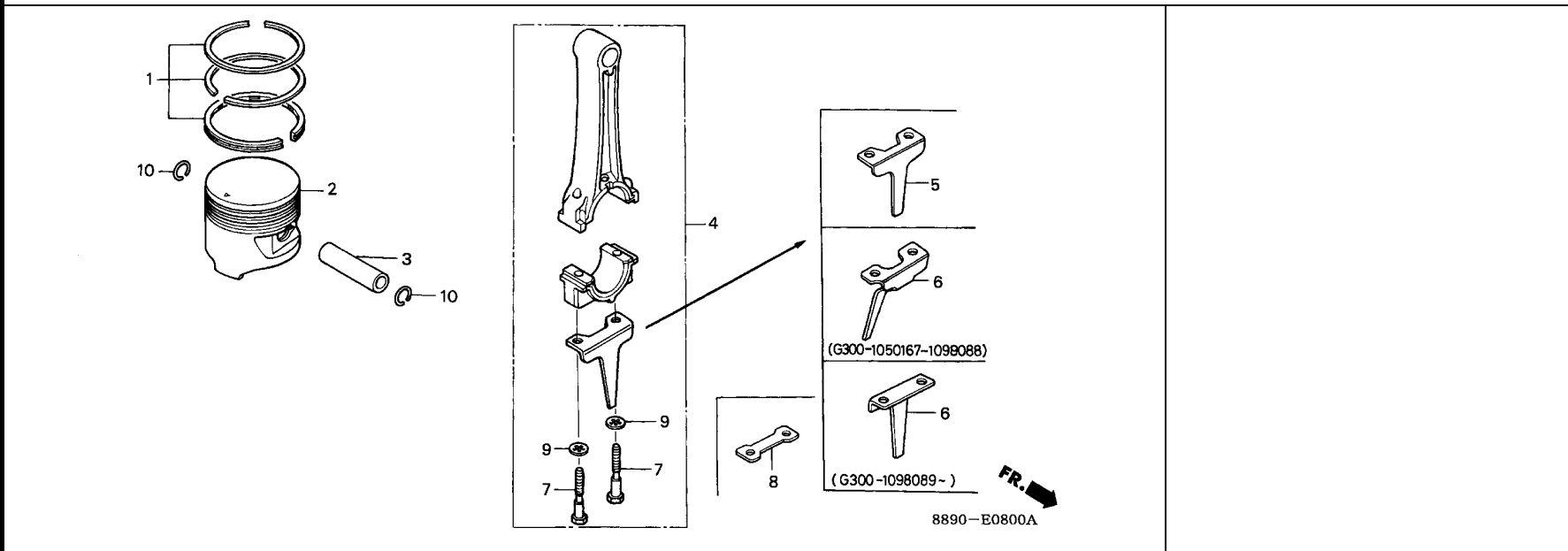

Ref. No.	Part No.	Description	Reqd. QTY				Serial No.	Parts catalogue code
			G 300 (1)	G 300 (2)	G 300 (IND)	G 300 (PHL)		
(7)	90001-883-020	BOLT, CONNECTING ROD, 7MM ...	2	-	-	-	----- HZ,HZC1,P,PB6,PZ,PZC1,QZ,QZC1,QZDX,SZC2,VS,WK,WKZ	
			2	-	-	1050167	----- HQ,HQB6,L,LZ,Q,QB6,QJ0,S,SB7,SZ,V,VB6,VZ,W,WT,WTZ,WZ	
8	90431-889-000	WASHER, CONNECTING ROD	1	-	-	-	----- 1024467 HQ,HQB6,L,Q,QB6,QJ0,S,SB7,V,VB6,W,WT	
9	90432-889-000	WASHER, LOCK, 7MM	2	-	-	-	----- 1050166 LZ,SZ,VZ,WTZ,WZ	
	90432-889-003	2	-	-	-	----- 1024468 1050166 HQ,HQB6,L,Q,QB6,QJ0,S,SB7,V,VB6,W,WT	
			2	-	-	-	----- HZ,HZC1,P,PB6,PZ,PZC1,QZ,QZC1,QZDX,SZC2,VS,WK,WKZ	
			-	2	2	2	----- 1050167	
10	94601-16000	CLIP, PISTON PIN, 16MM	2	2	2	2	----- HQ,HQB6,L,LZ,Q,QB6,QJ0,S,SB7,SZ,V,VB6,VZ,W,WT,WTZ,WZ	



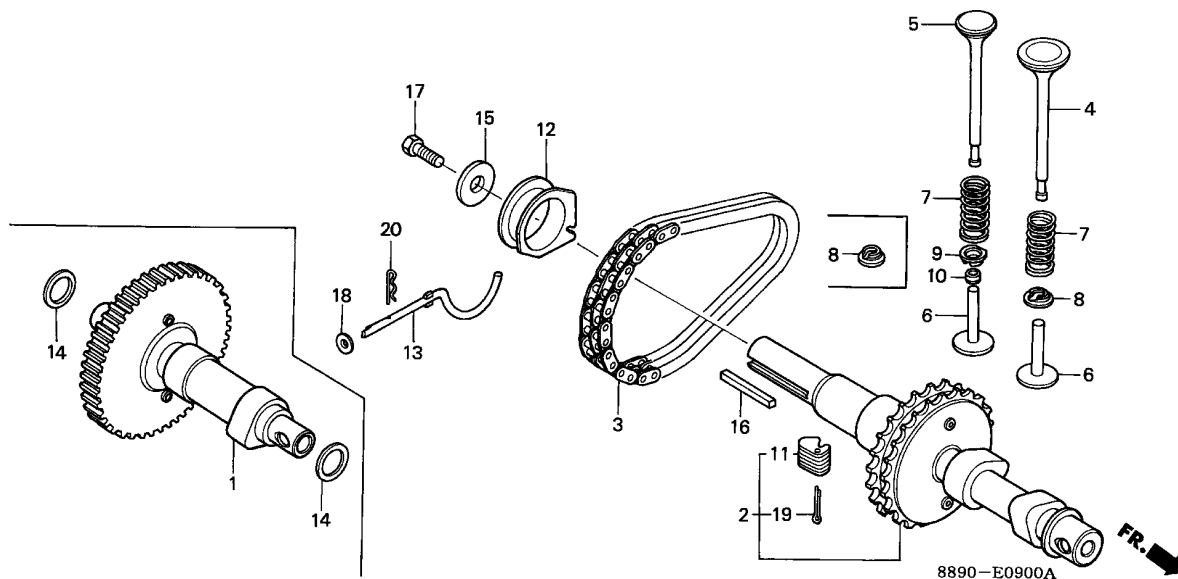

Service item	F.R.T.
SHAFT, GOVERNOR ARM	0.2
.SLIDER, GOVERNOR	
WEIGHT, GOVERNOR	0.3
(ADD 0.1 FOR EACH.)	
CAMSHAFT ASSY.	0.4
.LIFTER, VALVE	
VALVE, IN.	0.6
(ADD 0.1 FOR EACH.)	
CHAIN, CAM	1.1

Ref. No.	Part No.	Description	Reqd. QTY				Serial No.	Parts catalogue code
			G 300 (1)	G 300 (2)	G 300 (IND)	G 300 (PHL)		
1	14110-889-020	CAMSHAFT ASSY.	1	1	-	-	1118212	HQ,HQB6,P,Q,QB6,QJO,S,SB7,SM,SZ,V,VB6,VS,VZ,W,WK,WKZ,WT,WTZ,WZ
	14110-889-030	1	1	-	-	1118213	HQ,HQB6,P,Q,QB6,QJO,S,SB7,SM,SZ,V,VB6,VS,VZ,W,WK,WKZ,WT,WTZ,WZ
			1	-	-	1	9039467	HZ,HZC1,PB6,PZ,PZC1,QCSP,QFP,QZ,QZC1,QZDX,SZC2
	14100-889-U20	-	-	1	-	9039467	QCSD,QCZD
			-	-	1	-	9039468	QCND,QCTD,QCXD,VCSD,VCXD,VSND
2	14110-889-612	CAMSHAFT ASSY.	1	-	-	-	1115452	LCSD,LCZD
	14110-889-613	1	-	-	-	1115453	L,LZ
			-	1	-	1	9039467	LCSP,LGC,LGX,LT
			-	-	1	-	9039467	LCSD,LCZD
	14110-889-U40	-	-	1	-	9039468	LCND,LCTD,LCWD
			-	-	1	-	9039468	LCSD,LCZD
3	14411-889-611	CHAIN, CAM	1	1	1	1		L,LCND,LCSD,LCSP,LCTD,LCWD,LCZD,LGC,LGX,LT,LZ
4	14711-889-000	VALVE, IN.	1	1	1	1		
5	14721-889-000	VALVE, EX.	1	-	-	-	1113122	HQ,HQB6,L,LZ,P,Q,QB6,QJO,S,SB7,SZ,V,VB6,VS,VZ,W,WK,WKZ,WT,WTZ,WZ
	14721-889-010	1	1	1	-		HZ,HZC1,LCND,LCSD,LCTD,LCWD,LCZD,LGC,LGX,LT,PB6,PZ,PZC1,QCTD,QCZD,QZ,QZC1,QZDX,SZC2
			1	-	-	-	1113123	HQ,HQB6,L,LZ,P,Q,QB6,QJO,S,SB7,SZ,V,VB6,VS,VZ,W,WK,WKZ,WT,WTZ,WZ
			-	1	-	-	1264485	SM
			-	-	1	-	9053301	QCND,QCSD,VCSD,VSND
			-	-	-	1		
	14721-899-000	-	1	-	-	1264486	SM
			-	-	1	-		QCXD,VCXD
			-	-	1	-	9053302	QCND,QCSD,VCSD,VSND

Ref. No.	Part No.	Description	Reqd. QTY				Serial No.	Parts catalogue code
			G 300 (1)	G 300 (2)	G 300 (IND)	G 300 (PHL)		
6	14732-889-000	LIFTER, VALVE (45.89MM)	2	-	-	-	HQ,HZ,L,LZ,P,PZ,Q,QZ,S,SZ,V,VS,VZ,W,WK,WKZ,WT,WTZ,WZ	
			(2)	-	-	-	HQB6,HZC1,PB6,PZC1,QB6,QJO,QZC1,QZDX,SB7,SZC2,VB6	
	14737-889-000	LIFTER, VALVE (46.04MM)	2	-	2	2	HQ,HZ,L,LZ,P,PZ,Q,QZ,S,SZ,V,VS,VZ,W,WK,WKZ,WT,WTZ,WZ	
			(2)	-	-	-	HQB6,HZC1,PB6,PZC1,QB6,QJO,QZC1,QZDX,SB7,SZC2,VB6	
	14742-889-000	LIFTER, VALVE (46.19MM)	2	-	2	2	HQ,HZ,L,LZ,P,PZ,Q,QZ,S,SZ,V,VS,VZ,W,WK,WKZ,WT,WTZ,WZ	
			(2)	-	-	-	HQB6,HZC1,PB6,PZC1,QB6,QJO,QZC1,QZDX,SB7,SZC2,VB6	
	14747-889-000	LIFTER, VALVE (46.34MM)	2	-	2	2	HQ,HZ,L,LZ,P,PZ,Q,QZ,S,SZ,V,VS,VZ,W,WK,WKZ,WT,WTZ,WZ	
			(2)	-	-	-	HQB6,HZC1,PB6,PZC1,QB6,QJO,QZC1,QZDX,SB7,SZC2,VB6	
7	14751-890-000	SPRING, VALVE	2	2	-	2		
	14751-889-U20	-	-	2	-		
8	14771-883-000	RETAINER, VALVE SPRING	2	-	-	-	1113122 HQ,HQB6,L,LZ,P,Q,QB6,QJO,S,SB7,SZ,V,VB6,VS,VZ,W,WK,WKZ,WT,WTZ	
			1	-	-	1	WZ	
			1	-	-	-	1113123 HZ,HZC1,LCSP,PB6,PZ,PZC1,QCSP,QZ,QZC1,QZDX,SZC2	
			1	-	-	-	HQ,HQB6,L,LZ,P,Q,QB6,QJO,S,SB7,SZ,V,VB6,VS,VZ,W,WK,WKZ,WT,WTZ	
			-	1	-	-	WZ	
	14771-883-010	-	-	1	-		
			-	-	-	1	QFP	
9	14771-889-000	RETAINER, VALVE SPRING (10.0MM)	1	-	1	-	HZ,HZC1,PB6,PZ,PZC1,QCSD,QCZD,QZ,QZC1,QZDX,SZC2	
			1	-	-	-	1113123 HQ,HQB6,L,LZ,P,Q,QB6,QJO,S,SB7,SZ,V,VB6,VS,VZ,W,WK,WKZ,WT,WTZ	
			-	1	-	1	WZ	
	14771-889-U20	RETAINER, VALVE SPRING (10.1MM)	-	-	1	-		
10	14781-889-000	ROTATOR, EX. VALVE (9.9MM) ..	1	-	1	-	HZ,HZC1,PB6,PZ,PZC1,QCSD,QCZD,QZ,QZC1,QZDX,SZC2	
			1	-	-	-	1113123 HQ,HQB6,L,LZ,P,Q,QB6,QJO,S,SB7,SZ,V,VB6,VS,VZ,W,WK,WKZ,WT,WTZ	
			-	1	-	1	WZ	
	14781-889-U20	ROTATOR, EX. VALVE (10.0MM) ..	-	-	1	-	9000015 LCND,LCSD,LCTD,LCWD,LCZD,QCND,QCSD,QCTD,QCZD,VCSD,VSND	
	14781-YA1-R00	ROTATOR, EX. VALVE	-	-	1	-	QCXD,VCXD	
			-	-	1	-	9000016 LCND,LCSD,LCTD,LCWD,LCZD,QCND,QCSD,QCTD,QCZD,VCSD,VSND	
11	16511-883-300	WEIGHT, GOVERNOR	14	14	14	14		
12	16531-890-000	SLIDER, GOVERNOR	1	1	1	1		
13	16541-889-010	SHAFT, GOVERNOR ARM	1	1	1	1	HQ,HQB6,HZ,HZC1,P,PB6,PZ,PZC1,Q,QB6,QCND,QCSD,QCSP,QCTD,QCXD	
							QCZD,QFP,QJO,QZ,QZC1,QZDX,S,SB7,SM,SZ,SZC2,V,VB6,VCSD,VCXD,VS	
							VSND,VZ,W,WK,WKZ,WT,WTZ,WZ	
	16541-889-610	1	1	1	1	L,LCND,LCSD,LCSP,LCTD,LCWD,LCZD,LGC,LGX,LT,LZ	
14	90452-883-000	WASHER, THRUST, 18MM	2	2	2	2	HQ,HQB6,HZ,HZC1,P,PB6,PZ,PZC1,Q,QB6,QCSD,QCSP,QCZD,QFP,QJO,QZ	
							QZC1,QZDX,S,SB7,SM,SZ,SZC2,V,VB6,VS,VZ,W,WK,WKZ,WT,WTZ,WZ	
15	90473-842-000	WASHER, 8MM	(1)	1	-	-	L,LGC,LGX,LZ	
	90534-706-010	WASHER, LOCK, 8MM	-	-	1	-	LCND,LCSD,LCTD,LCWD,LCZD	
16	90741-805-000	KEY, 7X7X33	(1)	1	-	-	L,LGC,LGX,LZ	
	90741-889-810	KEY, 7X7X33(YELLOW)	(1)	(1)	1	-	L,LCND,LCSD,LCTD,LCWD,LCZD,LT,LZ	
17	92000-08025-0A	BOLT, HEX., 8X25	(1)	1	-	-	L,LGC,LGX,LZ	
	92101-08025-0A	-	-	1	-	LCND,LCSD,LCTD,LCWD,LCZD	
18	94101-06800	WASHER, PLAIN, 6MM	1	1	1	1		
19	94201-30200	PIN, SPLIT, 3.0X20	2	2	2	2		
20	94251-10400	PIN, LOCK, 10MM	1	1	1	1		



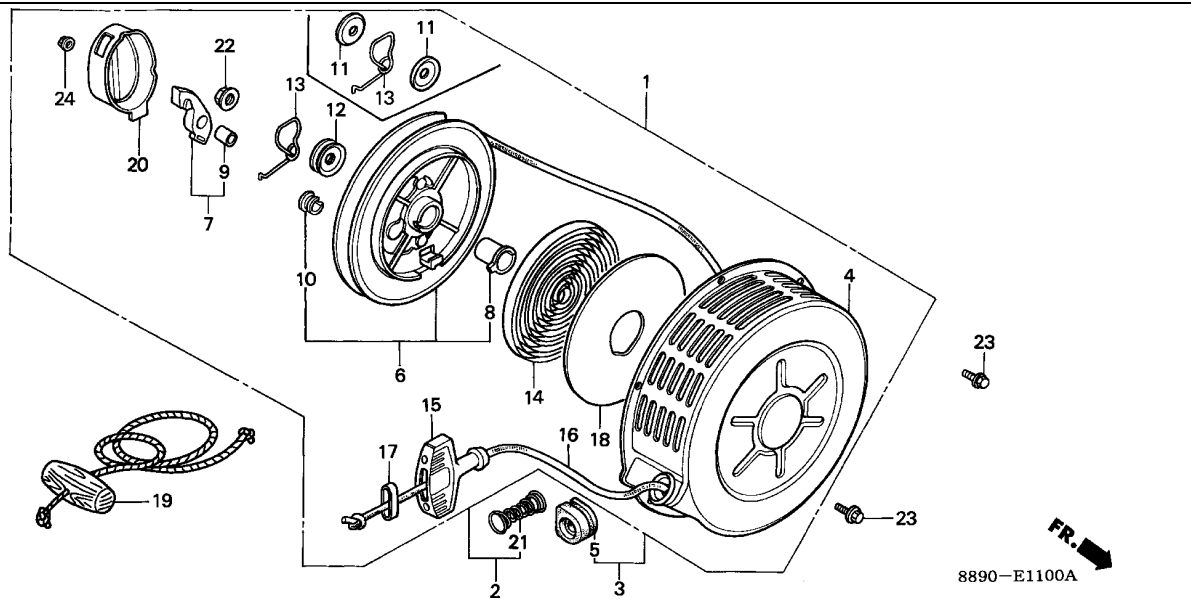

Service item	F.R.T.
GRIP, STARTER	0.1
.STARTER ASSY., RECOIL	
RATCHET COMP.	0.2
REEL COMP., STARTER	0.4
.ROPE, STARTER	
.SPRING, RETURN	

8890-E1100A

Ref. No.	Part No.	Description	Reqd. QTY				Serial No.	Parts catalogue code
			G 300 (1)	G 300 (2)	G 300 (IND)	G 300 (PHL)		
1	28400-889-000H	STARTER ASSY., RECOIL	1	-	-	-	1105405 HQB6, QB6, SB7, VB6	
	28400-889-020ZA	*R8*.....BRIGHT RED	1	(1)	-	1	1105405 HQ, L, LZ, P, Q, S, SZ, V, VS, VZ, W, WK, WKZ, WT, WZ	
			1	-	-	-	1105406 HZC1, PB6, PZC1, QFP, QZC1, QZDX, SM, SZC2	
			(1)	1	1	(1)	1105406 HQB6, QB6, SB7, VB6	
			(1)	-	-	-	1105406 HZ, LCSP, LT, PZ, QCSD, QCSP, QCZD, QZ	
	28400-889-U20ZA	STARTER ASSY., RECOIL (KD)	-	-	1	-	9000015 LCND, LCSD, LCTD, LCWD, LCZD, QCND, QCSD, QCTD, QCZD, VCSD, VSND	
	28400-YA1-000ZA	STARTER ASSY., RECOIL	-	-	1	-	QCXD, VCXD	
		R8.....BRIGHT RED	-	-	1	-	9000016 LCND, LCSD, LCTD, LCWD, LCZD, QCND, QCSD, QCTD, QCZD, VCSD, VSND	
2	28400-889-950H	STARTER ASSY., RECOIL	(1)	-	-	-	1114713 HZ, PZ, QZ, WK, WKZ	
			(1)	-	-	-	1064768 1114713 HQ, L, LZ, P, Q, S, SZ, V, VS, VZ, W, WT, WZ	
			(1)	-	-	-	1114713 HQB6, QB6, SB7, VB6	
	28400-889-952ZA	*R8*.....BRIGHT RED	(1)	-	-	-	1114714 HZC1, PB6, PZC1, QZC1, QZDX, SZC2	
			(1)	-	-	-	HQ, HQB6, HZ, L, LZ, P, PZ, Q, QB6, QZ, S, SB7, SZ, V, VB6, VS, VZ, W, WK, WKZ, WT, WZ	
3	28400-889-960H	STARTER ASSY., RECOIL	(1)	-	-	-	1112032 WK, WKZ	
			(1)	-	-	-	1060819 1112032 HQ, L, LZ, P, Q, S, SZ, V, VS, VZ, W, WT, WZ	
	28400-889-962ZA	*R8*.....BRIGHT RED	(1)	-	-	-	HZ, PZ, QZ	
			(1)	-	-	-	1112033 HQ, L, LZ, P, Q, S, SZ, V, VS, VZ, W, WK, WKZ, WT, WZ	
4	28410-889-000H	CASE COMP., STARTER	1	-	-	-	1105405 HQB6, QB6, SB7, VB6	
	28410-889-010ZA	*R8*.....BRIGHT RED	1	-	-	-	1105405 HQ, L, LZ, P, Q, S, SZ, V, VS, VZ, W, WK, WKZ, WT, WZ	
			1	-	-	-	1105406 HZC1, PB6, PZC1, QZC1, QZDX, SZC2	
			(1)	1	1	-	1105406 HQB6, QB6, SB7, VB6	
			(1)	-	-	-	1105406 HZ, LT, PZ, QCSD, QCZD, QZ, SM	
			-	-	-	1	1105406 HQ, L, LZ, P, Q, S, SZ, V, VS, VZ, W, WK, WKZ, WT, WZ	

Ref. No.	Part No.	Description	Reqd. QTY				Serial No.	Parts catalogue code
			G 300 (1)	G 300 (2)	G 300 (IND)	G 300 (PHL)		
(4)	28410-889-U20ZA	CASE COMP., STARTER (KD)						
		R8.....BRIGHT RED	-	-	1	-	9000015 LCND,LCSD,LCTD,LCWD,LCZD,QCND,QCSD,QCTD,QCZD,VCSD,VSND	
	28410-YA1-ROOZA	CASE COMP., RECOIL STARTER						
		R8.....BRIGHT RED	-	-	1	-	9000016 QCXD,VCXD	
			-	-	1	-	9000016 LCND,LCSD,LCTD,LCWD,LCZD,QCND,QCSD,QCTD,QCZD,VCSD,VSND	
5	28412-728-000	GUIDE, KNOB	(1)	1	-	1	HZ,LCSP,PZ,QCSP,QZ,SM,WK,WKZ	
			(1)	-	-	-	1060819 HQ,L,LZ,P,Q,S,SZ,V,VS,VZ,W,WT,WZ	
6	28420-889-000	REEL COMP., STARTER	1	-	-	-	1105405 HQB6,QB6,SB7,VB6	
			(1)	-	-	-	1105405 HQ,L,LZ,P,Q,S,SZ,V,VS,VZ,W,WK,WKZ,WT,WZ	
	28420-889-010		1	-	-	-	HZC1,PB6,PZC1,QZC1,QZDX,SZC2	
			1	-	-	-	1105406 HQB6,QB6,SB7,VB6	
			(1)	1	-	-	HZ,LT,PZ,QZ,SM	
			(1)	-	-	-	1105406 HQ,L,LZ,P,Q,S,SZ,V,VS,VZ,W,WK,WKZ,WT,WZ	
			-	-	1	1		
7	28422-889-003	RATCHET COMP.	1	-	-	-	1105405 HQB6,QB6,SB7,VB6	
			(1)	-	-	-	1105405 HQ,L,LZ,P,Q,S,SZ,V,VS,VZ,W,WK,WKZ,WT,WZ	
	28422-889-013		1	-	-	-	HZC1,PB6,PZC1,QZC1,QZDX,SZC2	
			1	-	-	-	1105406 HQB6,QB6,SB7,VB6	
			(1)	1	-	-	HZ,LT,PZ,QZ,SM	
			(1)	-	-	-	1105406 HQ,L,LZ,P,Q,S,SZ,V,VS,VZ,W,WK,WKZ,WT,WZ	
			-	-	1	1		
8	28424-883-310	BOSS, REEL	1	-	-	-	1105405 HQB6,QB6,SB7,VB6	
			(1)	-	-	-	1105405 HQ,L,LZ,P,Q,S,SZ,V,VS,VZ,W,WK,WKZ,WT,WZ	
	28424-883-000		1	-	-	-	HZC1,PB6,PZC1,QZC1,QZDX,SZC2	
			1	-	-	-	1105406 HQB6,QB6,SB7,VB6	
			(1)	1	-	-	HZ,LT,PZ,QZ,SM	
			(1)	-	-	-	1105406 HQ,L,LZ,P,Q,S,SZ,V,VS,VZ,W,WK,WKZ,WT,WZ	
			-	-	1	1		
9	28425-889-300	BUSH, RATCHET	1	-	-	-	HQB6,HZC1,PB6,PZC1,QB6,QZC1,QZDX,SB7,SZC2,VB6	
			(1)	1	-	-	HQ,HZ,L,LT,LZ,P,PZ,Q,QZ,S,SM,SZ,V,VS,VZ,W,WK,WKZ,WT,WZ	
			-	-	1	1		
10	28427-883-300	BUSH, REEL STARTER	1	-	-	-	HQB6,HZC1,PB6,PZC1,QB6,QZC1,QZDX,SB7,SZC2,VB6	
			(1)	1	-	-	HQ,HZ,L,LT,LZ,P,PZ,Q,QZ,S,SM,SZ,V,VS,VZ,W,WK,WKZ,WT,WZ	
			-	-	1	1		
11	28431-883-000	PLATE, FRICTION	2	-	-	-	1105405 HQB6,QB6,SB7,VB6	
			(2)	-	-	-	1105405 HQ,L,LZ,P,Q,S,SZ,V,VS,VZ,W,WK,WKZ,WT,WZ	
12	28432-883-000	PLATE, FRICTION	1	-	-	-	HZC1,PB6,PZC1,QZC1,QZDX,SZC2	
			1	-	-	-	1105406 HQB6,QB6,SB7,VB6	
			(1)	1	-	-	HZ,LT,PZ,QZ,SM	
			(1)	-	-	-	1105406 HQ,L,LZ,P,Q,S,SZ,V,VS,VZ,W,WK,WKZ,WT,WZ	
			-	-	1	1		
13	28441-883-010	SPRING, FRICTION	1	-	-	-	1105405 HQB6,QB6,SB7,VB6	
			(1)	-	-	-	1105405 HQ,L,LZ,P,Q,S,SZ,V,VS,VZ,W,WK,WKZ,WT,WZ	
	28441-883-020		1	-	-	-	HZC1,PB6,PZC1,QZC1,QZDX,SZC2	
			1	-	-	-	1105406 HQB6,QB6,SB7,VB6	
			(1)	1	-	-	HZ,LT,PZ,QZ,SM	
			(1)	-	-	-	1105406 HQ,L,LZ,P,Q,S,SZ,V,VS,VZ,W,WK,WKZ,WT,WZ	
			-	-	1	1		
14	28442-883-000	SPRING, RETURN	1	-	-	-	HQB6,HZC1,PB6,PZC1,QB6,QZC1,QZDX,SB7,SZC2,VB6	
			(1)	1	-	-	HQ,HZ,L,LT,LZ,P,PZ,Q,QZ,S,SM,SZ,V,VS,VZ,W,WK,WKZ,WT,WZ	
			-	-	1	1		
15	28461-883-000	GRIP, STARTER	1	-	-	-	1115472 HQB6,QB6,SB7,VB6	
			(1)	1	-	-	1115472 HQ,HZ,L,LZ,P,PZ,Q,QZ,S,SM,SZ,V,VS,VZ,W,WK,WKZ,WT,WZ	



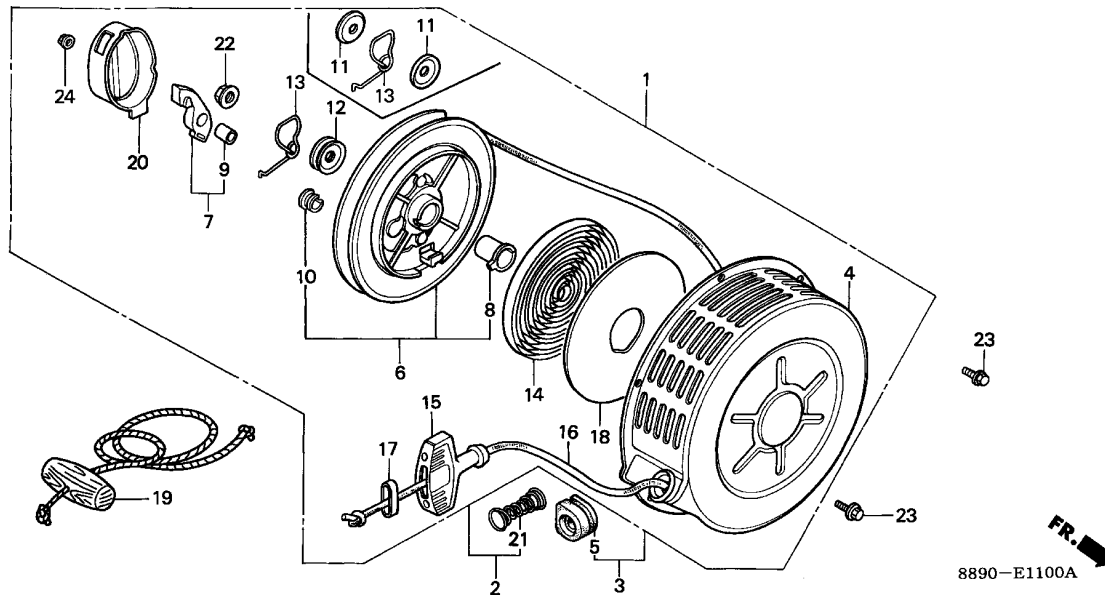

8890-E1100A

Ref. No.	Part No.	Description	Reqd. QTY				Serial No.	Parts catalogue code
			G 300 (1)	G 300 (2)	G 300 (IND)	G 300 (PHL)		
15)	28461-890-000	GRIP, STARTER	1	1	-	-	----- HZC1,LT,PB6,PZC1,QZC1,QZDX,SZC2	
			1	-	-	-	1115473 ----- HQB6,QB6,SB7,VB6	
			(1)	1	-	-	1115473 ----- HQ,HZ,L,LZ,P,PZ,Q,QZ,S,SM,SZ,V,VS,VZ,W,WK,WKZ,WT,WTZ,WZ	
			-	-	1	1		
16	28462-883-000	ROPE, STARTER	1	-	-	-	----- HQB6,HZC1,PB6,PZC1,QB6,QZC1,QZDX,SB7,SZC2,VB6	
			(1)	1	-	-	----- HQ,HZ,L,LT,LZ,P,PZ,Q,QZ,S,SM,SZ,V,VS,VZ,W,WK,WKZ,WT,WTZ,WZ	
			-	-	1	1		
17	28463-883-000	SUPPORT, GRIP	1	-	-	-	----- HQB6,HZC1,PB6,PZC1,QB6,QZC1,QZDX,SB7,SZC2,VB6	
			(1)	1	-	-	----- HQ,HZ,L,LT,LZ,P,PZ,Q,QZ,S,SM,SZ,V,VS,VZ,W,WK,WKZ,WT,WTZ,WZ	
			-	-	1	1		
18	28467-889-000	PLATE, SIDE	1	-	-	-	1072936 1101742 HQB6,QB6,SB7,VB6	
			(1)	-	-	-	1072936 1101742 HQ,L,LZ,P,Q,S,SZ,V,VS,VZ,W,WT,WTZ,WZ	
	28467-889-010	1	-	-	-	----- HZC1,PB6,PZC1,QZC1,QZDX,SZC2	
			1	-	-	-	1101743 ----- HQB6,QB6,SB7,VB6	
			(1)	1	1	-	----- HZ,LT,PZ,QZ,SM,WK,WKZ	
			(1)	-	-	-	1101743 ----- HQ,L,LZ,P,Q,S,SZ,V,VS,VZ,W,WT,WTZ,WZ	
			-	-	-	1		
	28467-889-U20	PLATE, SIDE (KD)	-	-	1	-		
19	28470-816-000	ROPE, STARTER	1	-	-	-	----- HQB6,HZC1,PB6,PZC1,QB6,QJO,QZC1,QZDX,SB7,SZC2,VB6	
			(1)	(1)	-	-	----- HQ,HZ,L,LZ,P,PZ,Q,QZ,S,SM,SZ,V,VS,VZ,W,WK,WKZ,WT,WTZ,WZ	
			-	-	(1)	(1)		
20	28474-883-000	COVER, STARTER REEL	1	-	-	-	1105405 HQB6,QB6,SB7,VB6	
			(1)	-	-	-	1105405 HQ,L,LZ,P,Q,S,SZ,V,VS,VZ,W,WK,WKZ,WT,WTZ,WZ	
			1	-	-	-	----- HZC1,PB6,PZC1,QZC1,QZDX,SZC2	
	28474-883-010	1	-	-	-	1105406 ----- HQB6,QB6,SB7,VB6	
			(1)	1	-	-	----- HZ,LT,PZ,QZ,SM	
			(1)	-	-	-	1105406 ----- HQ,L,LZ,P,Q,S,SZ,V,VS,VZ,W,WK,WKZ,WT,WTZ,WZ	
			-	-	1	1		

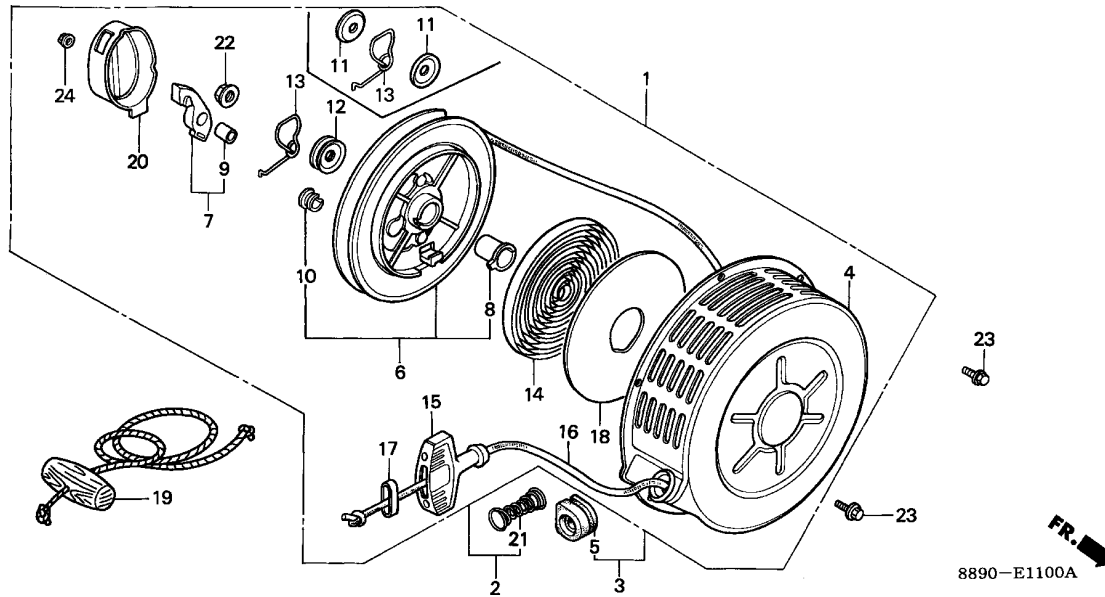

8890-E1100A

Ref. No.	Part No.	Description	Reqd. QTY				Serial No.	Parts catalogue code
			G 300 (1)	G 300 (2)	G 300 (IND)	G 300 (PHL)		
21	28607-889-950	SPRING, ROPE GUIDE	1	-	-	-	HQB6,HZC1,PB6,PZC1,QB6,QJ0,QZC1,QZDX,SB7,SZC2,VB6	
			(1)	-	-	-	HZ,PZ,QZ,WK,WKZ	
			(1)	-	-	1064768	HQ,L,LZ,P,Q,S,SZ,V,VS,VZ,W,WT,WTZ,WZ	
22	90115-659-003	NUT, SELF-LOCK, 8MM	1	-	-	-	HQB6,HZC1,PB6,PZC1,QB6,QZC1,QZDX,SB7,SZC2,VB6	
			(1)	1	-	-	HQ,HZ,L,LT,LZ,P,PZ,Q,QZ,S,SM,SZ,V,VS,VZ,W,WK,WKZ,WT,WTZ,WZ	
23	95701-06008-00	BOLT, FLANGE, 6X8	-	-	1	1	HQB6,HZC1,PB6,PZC1,QB6,QJ0,QZC1,QZDX,SB7,SZC2,VB6	
			(3)	3	-	-	HQ,HZ,L,LT,LZ,P,PZ,Q,QZ,S,SM,SZ,V,VS,VZ,W,WK,WKZ,WT,WTZ,WZ	
	95701-06008-08		-	-	-	3		
24	94050-05000	NUT, FLANGE, 5MM	1	-	-	-	HQB6,HZC1,PB6,PZC1,QB6,QZC1,QZDX,SB7,SZC2,VB6	
			(1)	1	-	-	HQ,HZ,L,LT,LZ,P,PZ,Q,QZ,S,SM,SZ,V,VS,VZ,W,WK,WKZ,WT,WTZ,WZ	
			-	-	-	1		
	94050-05080		-	-	1	-		



E-11-10

DUST COVER

E 7

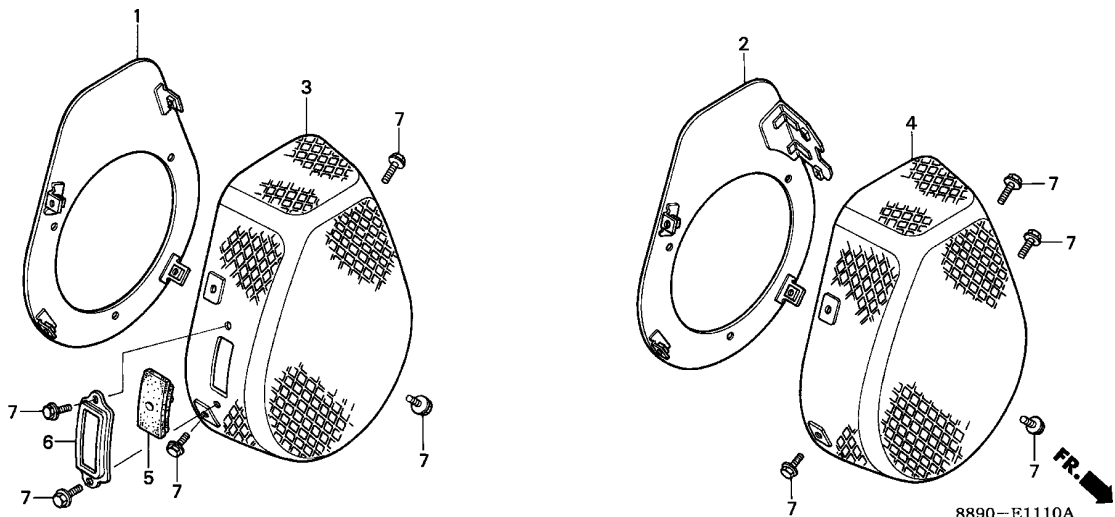

Service item	F.R.T.
BASE COMP., DUST COVER	0.1
.COVER, DUST	
.GUIDE, ROPE	

Ref. No.	Part No.	Description	Reqd. QTY				Serial No.	Parts catalogue code
			G 300 (1)	G 300 (2)	G 300 (IND)	G 300 (PHL)		
1	19620-889-950	BASE COMP., DUST COVER	(1)	-	-	-	HQB6,HZ,HZC1,PB6,PZ,PZC1,QB6,QJO,QZ,QZC1,QZDX,SB7,SZC2,VB6,WKWKZ	
2	19620-889-960	BASE COMP., DUST COVER	(1)	-	-	1064768	HQ,L,LZ,P,Q,S,SZ,V,VS,VZ,W,WT,WTZ,WZ	
3	19630-889-950	COVER, DUST	(1)	-	-	1060819	HQ,L,LZ,P,Q,S,SZ,V,VS,VZ,W,WT,WTZ,WZ	
4	19630-889-960	COVER, DUST	(1)	-	-	1064768	HQ,L,LZ,P,Q,S,SZ,V,VS,VZ,W,WT,WTZ,WZ	
5	28605-889-950	GUIDE, ROPE	(1)	-	-	1060819	HQB6,HZ,HZC1,PB6,PZ,PZC1,QB6,QJO,QZ,QZC1,QZDX,SB7,SZC2,VB6,WKWKZ	
6	28606-848-790	RIM, ROPE GUIDE	(1)	-	-	1060819	HQ,L,LZ,P,Q,S,SZ,V,VS,VZ,W,WT,WTZ,WZ	
7	95700-06010-08	BOLT, FLANGE, 6X10	(N)	-	-	1064768	HQ,L,LZ,P,Q,S,SZ,V,VS,VZ,W,WT,WTZ,WZ	
			(N)	-	-	1060819	HQB6,HZ,HZC1,PB6,PZ,PZC1,QB6,QJO,QZ,QZC1,QZDX,SB7,SZC2,VB6,WKWKZ	

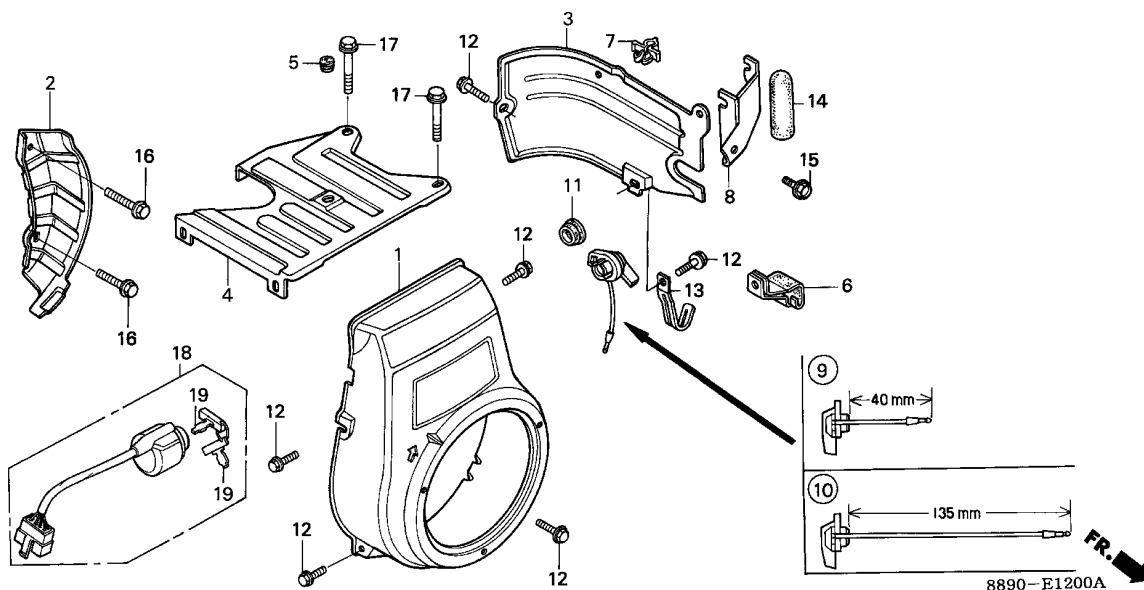

Service item	F.R.T.
COVER COMP., FAN	0.2
.COVER, TOP	
.SHROUD	
.SWITCH ASSY., ENGINE STOP	
PLATE, SIDE	0.3

Ref. No.	Part No.	Description	Reqd. QTY				Serial No.	Parts catalogue code
			G 300 (1)	G 300 (2)	G 300 (IND)	G 300 (PHL)		
1	19610-889-000ZA	COVER COMP., FAN *R8*.....BRIGHT RED	1 (1)	- 1	- -	- -	HQB6,HZC1,PB6,PZC1,QB6,QZC1,QZDX,SB7,SZC2,VB6 HQ,HZ,L,LT,LZ,P,PZ,Q,QZ,S,SZ,V,VS,VZ,W,WK,WKZ,WT,WTZ,WZ	
	19610-889-690ZA	*R8*.....BRIGHT RED	-	1	-	1	SM	
2	19611-889-000	PLATE, SIDE	1 (1)	- 1	- -	- -	HQB6,HZC1,PB6,PZC1,QB6,QZC1,QZDX,SB7,SZC2,VB6 HQ,HZ,L,LT,LZ,P,PZ,Q,QZ,S,SM,SZ,V,VS,VZ,W,WK,WKZ,WT,WTZ,WZ	
	19611-889-U20	PLATE, SIDE (R8)	-	-	-	1		
3	19631-889-000	SHROUD	1	1	1	-	HQ,HQB6,HZ,HZC1,L,LT,LZ,P,PB6,PZ,PZC1,Q,QB6,QZC1,QZDX,S,SB7,SZ,SZC2,V,VB6,VS,VZ,W,WK,WKZ,WT,WTZ,WZ	
	19631-889-690	-	1	-	-	SM	
	19631-889-U20	SHROUD (NH-31)	-	-	1	-		
4	19641-889-010	COVER, TOP	1	1	1	-	HQ,HQB6,HZ,HZC1,L,LT,LZ,P,PB6,PZ,PZC1,Q,QB6,QZC1,QZDX,S,SB7,SZ,SZC2,V,VB6,VS,VZ,W,WK,WKZ,WT,WTZ,WZ	
	19641-889-690	-	1	-	-	1264485 SM	
	19641-889-691ZA	*R8*.....BRIGHT RED	-	1	-	-	1264486 SM	
	19641-889-U20	COVER, TOP (NH-31)	-	-	1	-		
5	19643-883-010	GROMMET, TOP COVER	1	1	-	-	HQ,HQB6,HZ,HZC1,L,LT,LZ,P,PB6,PZ,PZC1,Q,QB6,QZ,QZC1,QZDX,S,SB7,SM,SZ,SZC2,V,VB6,VS,VZ,W,WK,WKZ,WT,WTZ,WZ	
			-	-	1	1		
6	30561-887-790	CLIP, WIRE	(1)	-	-	-	1102226 VS	
	30561-889-790	CLIP, CORD	(1)	-	-	-	1102227 VS	



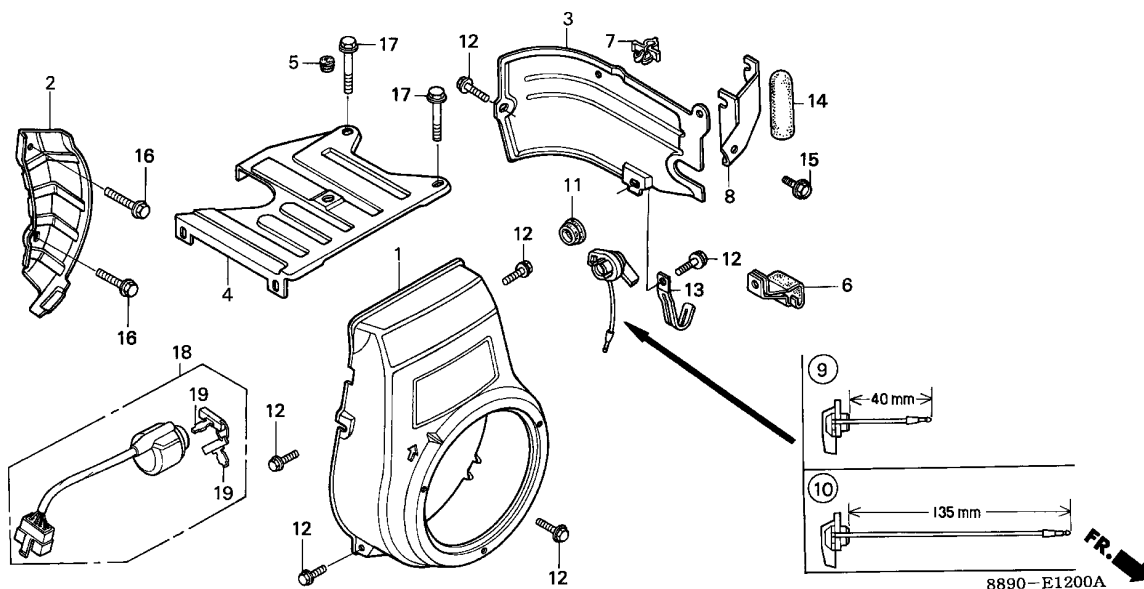

Ref. No.	Part No.	Description	Reqd. QTY				Serial No.	Parts catalogue code
			G 300 (1)	G 300 (2)	G 300 (IND)	G 300 (PHL)		
7	30701-883-000	CLIP, HIGH TENSION CORD (8MM)	1	1	-	-	HQ,HQB6,HZ,HZC1,L,LT,LZ,P,PB6,PZ,PZC1,Q,QB6,QZ,QZC1,QZDX,S,SB7,SM,SZ,SZC2,V,VB6,VS,VZ,W,WK,WKZ,WT,WTZ,WZ	
8	32112-889-000	STAY, CLAMPER	(1)	-	1	1	HQ,HZ,L,LZ,P,PZ,Q,QZ,S,SZ,V,VS,VZ,W,WK,WKZ,WT,WTZ,WZ	
9	36100-883-005	SWITCH ASSY., ENGINE STOP	(1)	1	-	-	1269905 HQ,L,LT,P,Q,S,SM,V,VS,W,WK,WT	
	36100-883-811		(1)	1	-	-	1146173 1269905 HZ,LZ,PZ,QZ,SZ,VZ,WKZ,WTZ,WZ	
	36100-883-812		(1)	1	-	-	1269906 1398676 HQ,HZ,L,LT,LZ,P,PZ,Q,QZ,S,SM,SZ,V,VS,VZ,W,WK,WKZ,WT,WTZ,WZ	
			-	-	1	-	1398677 HQ,HZ,L,LT,LZ,P,PZ,Q,QZ,S,SM,SZ,V,VS,VZ,W,WK,WKZ,WT,WTZ,WZ	
			-	-	-	1	LCND,LCSD,LCWD,QCND,QCSD,QCXD,VCSD,VCXD,VSND	
10	36100-887-630	SWITCH ASSY., ENGINE STOP	1	-	-	-	1269905 HQB6,PB6,QB6,SB7,VB6	
			(1)	-	-	-	1102226 VS	
			(1)	-	-	-	1269905 HQ,L,P,Q,S,V,W,WK,WT	
	36100-887-720		(1)	-	-	-	1146173 1269905 HZ,LZ,PZ,QZ,SZ,VZ,WKZ,WTZ,WZ	
			1	-	-	-	1269906 1398676 HQB6,PB6,QB6,SB7,VB6	
			(1)	-	-	-	1269906 1398676 HQ,HZ,L,LT,LZ,P,PZ,Q,QZ,S,SZ,V,VZ,W,WK,WKZ,WT,WTZ,WZ	
	36100-889-790		(1)	-	-	-	1102227 1269905 VS	
	36100-887-721		1	-	-	-	1398677 HQB6,PB6,QB6,SB7,VB6	
			(1)	-	-	-	1398677 HQ,HZ,L,LT,LZ,P,PZ,Q,QZ,S,SZ,V,VZ,W,WK,WKZ,WT,WTZ,WZ	
			-	-	1	-	LCZD,LCZD,QCTD,QCZD	
	36100-889-730		(1)	-	-	-	1269906 1398676 VS	
	36100-889-731		(1)	-	-	-	1398677 VS	
11	81329-567-020	GROMMET, DRAIN HOLE	1	-	-	-	HZC1,PZC1,QZC1,QZDX,SZC2	
			1	-	-	-	1146172 HZ,LZ,PZ,QZ,SZ,VZ,WKZ,WTZ,WZ	
			(1)	-	-	-	1146173 HZ,LZ,PZ,QZ,SZ,VZ,WKZ,WTZ,WZ	
12	90013-883-000	BOLT, FLANGE, 6X12(CT200)	6	6	-	-	HQ,HQB6,HZ,HZC1,L,LT,LZ,P,PB6,PZ,PZC1,Q,QB6,QZ,QZC1,QZDX,S,SB7,SM,SZ,SZC2,V,VB6,VS,VZ,W,WK,WKZ,WT,WTZ,WZ	
			-	-	6	6		

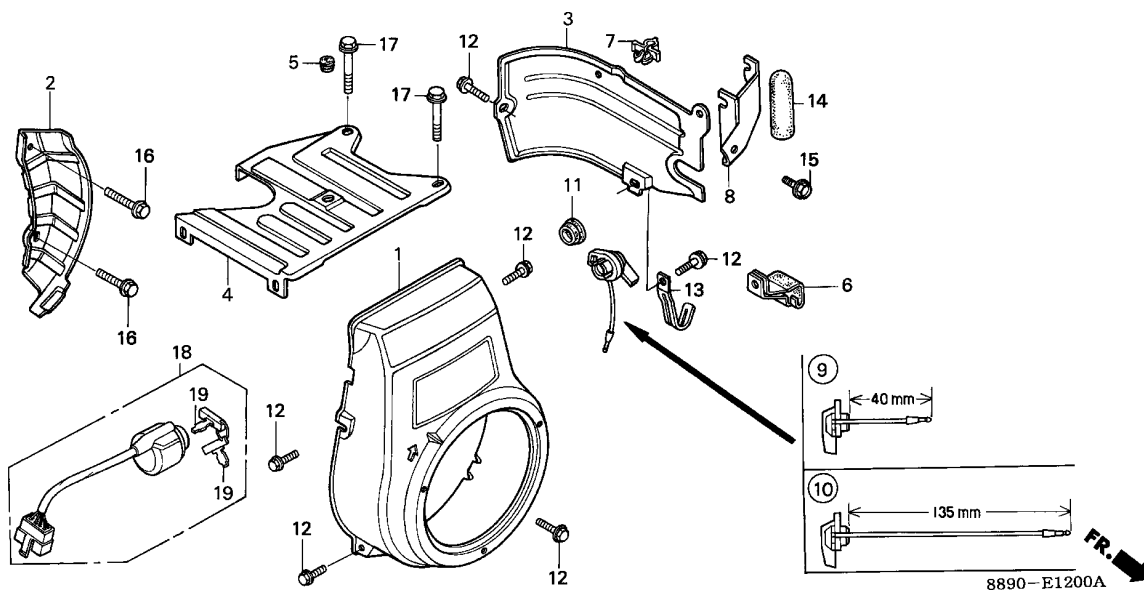

Ref. No.	Part No.	Description	Reqd. QTY				Serial No.	Parts catalogue code
			G 300 (1)	G 300 (2)	G 300 (IND)	G 300 (PHL)		
13	91405-671-000	CLIP, WIRE	(1)	-	-	1	----- HZ,LZ,P,PZ,QFP,QZ,SZ,VS,VZ,WK,WKZ,WTZ,WZ	
	91406-671-000	CLIP, WIRE HARNESS	(1)	-	-	1023151	----- HQ,L,Q,S,V,W,WT	
			(1)	-	1	-----	----- HQB6,HZC1,PB6,PZC1,QB6,QZC1,QZDX,SB7,SZC2,VB6	
14	91408-890-000	TUBE, CORD, 22MM	(1)	-	-	-----	----- HQ,HZ,L,LCTD,LCWD,LCZD,LZ,P,PZ,Q,QCTD,QCZD,QZ,S,SZ,V,VS,VZ,W	
15	95700-06012-08	BOLT, FLANGE, 6X12	(1)	-	-	-----	----- WK,WKZ,WT,WTZ,WZ	
16	95700-08020-08	BOLT, FLANGE, 8X20	2	-	-	-----	----- HQ,L,P,Q,S,V,VS,W,WK,WT	
			(2)	2	-	2	----- HQ,HZ,L,LCTD,LCWD,LCZD,LZ,P,PZ,Q,QCTD,QCZD,QZ,S,SZ,V,VS,VZ,W,WK,WKZ,WT,WTZ,WZ	
	95701-08020-08		-	-	-	2	----- QFP	
	95701-08018-08	BOLT, FLANGE, 8X18	-	-	2	-	-----	
17	95700-08028-00	BOLT, FLANGE, 8X28	(2)	-	-	-----	----- HQ,HZ,L,LZ,P,PZ,Q,QZ,S,SZ,V,VS,VZ,W,WK,WKZ,WT,WTZ,WZ	
18	35100-880-672	SWITCH ASSY., COMBINATION	(1)	-	-	1440678	----- HQB6,HZC1,PB6,PZC1,QB6,QZC1,QZDX,SB7,SZC2,VB6	
	35100-880-673		(1)	-	-	1440679	----- HQB6,HZC1,PB6,PZC1,QB6,QZC1,QZDX,SB7,SZC2,VB6	
19	35111-880-003	KEY COMP.	(2)	-	-	-----	----- HQB6,HZC1,PB6,PZC1,QB6,QZC1,QZDX,SB7,SZC2,VB6	



E-12-1

FAN COVER(2)

E11

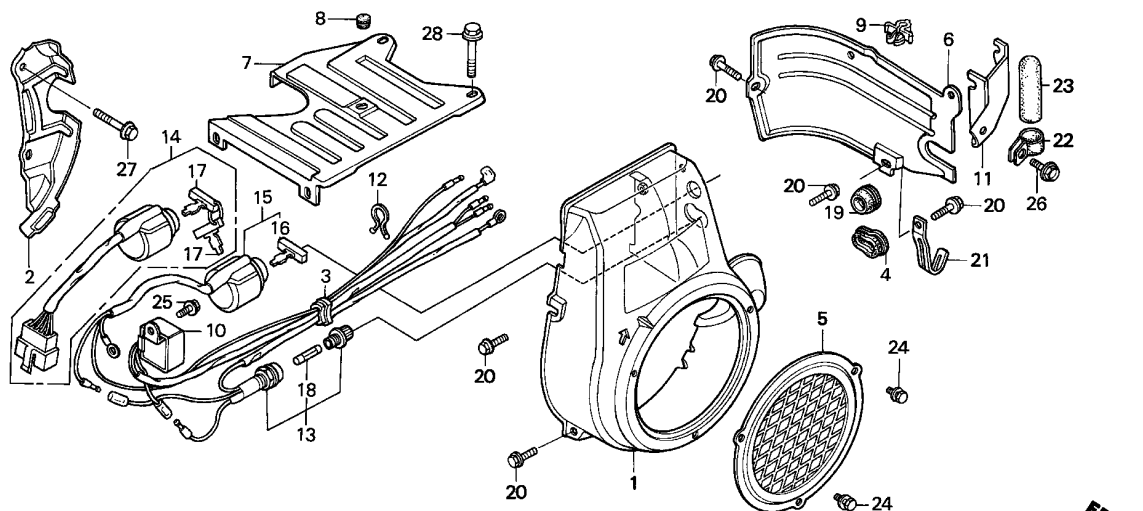

8890-E1201A

Service item	F.R.T.
FUSE	0.1
COVER, TOP	0.2
.HOLDER COMP., FUSE	
.SHROUD	
COVER COMP., FAN	0.8
.RECTIFIER COMP., SILICON	
.SWITCH ASSY., COMBINATION	

Ref. No.	Part No.	Description	Reqd. QTY				Serial No.	Parts catalogue code
			G 300 (1)	G 300 (2)	G 300 (IND)	G 300 (PHL)		
1	19610-889-800ZA	COVER COMP., FAN *R8*.....BRIGHT RED	1	-	-	-	----- QJ0	
			(1)	1	-	-	----- HQ,L,LGC,LGX,P,Q,S,V,VS,W,WK,WT	
			(1)	-	-	-	1146173 ----- HZ,LZ,PZ,QZ,SZ,VZ,WKZ,WTZ,WZ	
2	19611-889-800	PLATE, SIDE	1	-	-	-	----- QJ0	
			(1)	1	-	-	----- HQ,L,LGC,LGX,P,Q,S,V,VS,W,WK,WT	
			(1)	-	-	-	1146173 ----- HZ,LZ,PZ,QZ,SZ,VZ,WKZ,WTZ,WZ	
3	19613-889-800	GROMMET, SWITCH CORD	1	-	-	-	----- QJ0	
			(1)	-	-	-	----- HQ,HZ,L,LZ,P,PZ,Q,QZ,S,SZ,V,VS,VZ,W,WK,WKZ,WT,WTZ,WZ	
4	19614-889-730	GROMMET, FAN COVER	(1)	1	-	-	----- LGX,WK	
			(1)	-	-	-	1071007 ----- HQ,L,P,Q,S,V,VS,W,WT	
			(1)	-	-	-	1146173 ----- HZ,LZ,PZ,QZ,SZ,VZ,WKZ,WTZ,WZ	
5	19620-890-800ZA	PROTECTOR COMP., FAN COVER *R8*.....BRIGHT RED	1	-	-	-	----- QJ0	
			(1)	1	-	-	----- HQ,L,LGC,LGX,P,Q,S,V,VS,W,WK,WT	
6	19631-889-000	SHROUD	1	1	-	-	----- HQ,L,LGC,LGX,P,Q,QJ0,S,V,VS,W,WK,WT	
			1	-	-	-	1146173 ----- HZ,LZ,PZ,QZ,SZ,VZ,WKZ,WTZ,WZ	
7	19641-889-010	COVER, TOP	1	1	-	-	----- HQ,L,LGC,LGX,P,Q,QJ0,S,V,VS,W,WK,WT	
			1	-	-	-	1146173 ----- HZ,LZ,PZ,QZ,SZ,VZ,WKZ,WTZ,WZ	
8	19643-883-010	GROMMET, TOP COVER	1	1	-	-	----- HQ,L,LGC,LGX,P,Q,QJ0,S,V,VS,W,WK,WT	
			1	-	-	-	1146173 ----- HZ,LZ,PZ,QZ,SZ,VZ,WKZ,WTZ,WZ	
9	30701-883-000	CLIP, HIGH TENSION CORD (8MM)	1	1	-	-	----- HQ,L,LGC,LGX,P,Q,QJ0,S,V,VS,W,WK,WT	
			1	-	-	-	1146173 ----- HZ,LZ,PZ,QZ,SZ,VZ,WKZ,WTZ,WZ	
10	31700-890-801	RECTIFIER COMP., SILICON	1	-	-	-	----- QJ0	
			(1)	-	-	-	----- HQ,L,P,Q,S,V,VS,W,WK,WT	

2

Ref. No.	Part No.	Description	Reqd. QTY				Serial No.	Parts catalogue code
			G 300 (1)	G 300 (2)	G 300 (IND)	G 300 (PHL)		
11	32112-889-000	STAY, CLAMPER	1	-	-	-	QJO	
			(1)	-	-	-	HQ,L,P,Q,S,V,VS,W,WK,WT	
			(1)	-	-	1146173	HZ,LZ,PZ,QZ,SZ,VZ,WKZ,WTZ,WZ	
12	90630-751-000	CLIP, PURSE LOCK	1	-	-	-	QJO	
			(1)	1	-	-	HQ,L,LGC,LGX,P,Q,S,V,VS,W,WK,WT	
			(1)	-	-	1146173	HZ,LZ,PZ,QZ,SZ,VZ,WKZ,WTZ,WZ	
13	32130-890-003	HOLDER COMP., FUSE (1.5A) ...	1	-	-	-	QJO	
			(1)	-	-	1232728	HQ,L,P,Q,S,V,VS,W,WK,WT	
	32130-890-013	(1)	-	-	1232729	HQ,L,P,Q,S,V,VS,W,WK,WT	
	32130-889-000	HOLDER COMP., FUSE (5A)	(1)	-	-	-	HQ,HZ,L,LZ,P,PZ,Q,QZ,S,SZ,V,VS,VZ,W,WK,WKZ,WT,WTZ,WZ	
14	35100-880-672	SWITCH ASSY., COMBINATION ...	(1)	1	-	-	LGX,WK	
			(1)	-	-	1146173	HZ,PZ,QZ	
			(1)	-	-	-	1440678 QJO	
			(1)	-	-	1071007	1440678 HQ,L,P,Q,S,V,VS,W,WT	
			(1)	-	-	1146173	1440678 LZ,SZ,VZ,WKZ,WTZ,WZ	
	35100-880-673	(1)	-	-	1440679	HQ,L,LZ,P,Q,QJO,S,SZ,V,VS,VZ,W,WKZ,WT,WTZ,WZ	
15	35100-890-801	SWITCH ASSY., COMBINATION ...	1	-	-	-	QJO	
			(1)	-	-	-	HQ,HZ,L,LZ,P,PZ,Q,QZ,S,SZ,V,VS,VZ,W,WK,WKZ,WT,WTZ,WZ	
16	35111-862-003	KEY COMP.	1	-	-	-	QJO	
			(1)	-	-	-	HQ,HZ,L,LZ,P,PZ,Q,QZ,S,SZ,V,VS,VZ,W,WK,WKZ,WT,WTZ,WZ	
17	35111-880-003	KEY COMP.	(2)	2	-	-	LGX,QJO,WK	
			(2)	-	-	1071007	HQ,L,P,Q,S,V,VS,W,WT	
			(2)	-	-	1146173	HZ,LZ,PZ,QZ,SZ,VZ,WKZ,WTZ,WZ	
18	38201-883-003	FUSE (1.5A)	1	-	-	-	QJO	
			(1)	1	-	-	HQ,L,LGC,P,Q,S,V,VS,W,WK,WT	
19	81329-567-020	GROMMET, DRAIN HOLE	(1)	1	-	-	LGC,LGX,WK	
			(1)	-	-	1071007	HQ,L,P,Q,S,V,VS,W,WT	
			(1)	-	-	1146173	HZ,LZ,PZ,QZ,SZ,VZ,WKZ,WTZ,WZ	
20	90013-883-000	BOLT, FLANGE, 6X12(CT200) ...	6	6	-	-	HQ,L,LGC,LGX,P,Q,QJO,S,V,VS,W,WK,WT	
			6	-	-	1146173	HZ,LZ,PZ,QZ,SZ,VZ,WKZ,WTZ,WZ	
21	91405-671-000	CLIP, WIRE	(1)	-	-	-	P,VS,WK	
			(1)	-	-	1023151	HQ,L,Q,S,V,W,WT	
			(1)	-	-	1146173	HZ,LZ,PZ,QZ,SZ,VZ,WKZ,WTZ,WZ	
	91406-671-000	CLIP, WIRE HARNESS	(1)	-	-	-	HQ,L,P,Q,S,V,VS,W,WK,WT	
22	91405-890-780	CLIP, CORD	1	-	-	-	QJO	
			(1)	-	-	-	HQ,L,P,Q,S,V,VS,W,WK,WT	
23	91408-890-780	TUBE, CORD, 25MM	1	-	-	-	QJO	
			(1)	-	-	-	HQ,L,P,Q,S,V,VS,W,WK,WT	
24	95701-06008-00	BOLT, FLANGE, 6X8	3	-	-	-	HQ,L,P,Q,QJO,S,V,VS,W,WK,WT	
	93481-06010-08	BOLT-WASHER, 6X10	-	3	-	-	LGC,LGX	
25	95700-06010-08	BOLT, FLANGE, 6X10	1	-	-	-	QJO	
			(1)	1	-	-	HQ,L,LGC,P,Q,S,V,VS,W,WK,WT	
26	95700-06012-08	BOLT, FLANGE, 6X12	1	-	-	-	QJO	
			(1)	-	-	-	HQ,L,P,Q,S,V,VS,W,WK,WT	
27	95700-08020-08	BOLT, FLANGE, 8X20	2	-	-	-	QJO	
			(2)	2	-	-	HQ,L,LGC,LGX,P,Q,S,V,VS,W,WK,WT	
			(2)	-	-	1146173	HZ,LZ,PZ,QZ,SZ,VZ,WKZ,WTZ,WZ	
28	95700-08020-08	BOLT, FLANGE, 8X20	(2)	-	-	-	HZ,LZ,PZ,QZ,SZ,VZ,WKZ,WTZ,WZ	
	95700-08028-08	BOLT, FLANGE, 8X28	(2)	2	-	-	HQ,L,LGC,LGX,P,Q,S,V,VS,W,WK,WT	



E-14

CARBURETOR(1)

E13

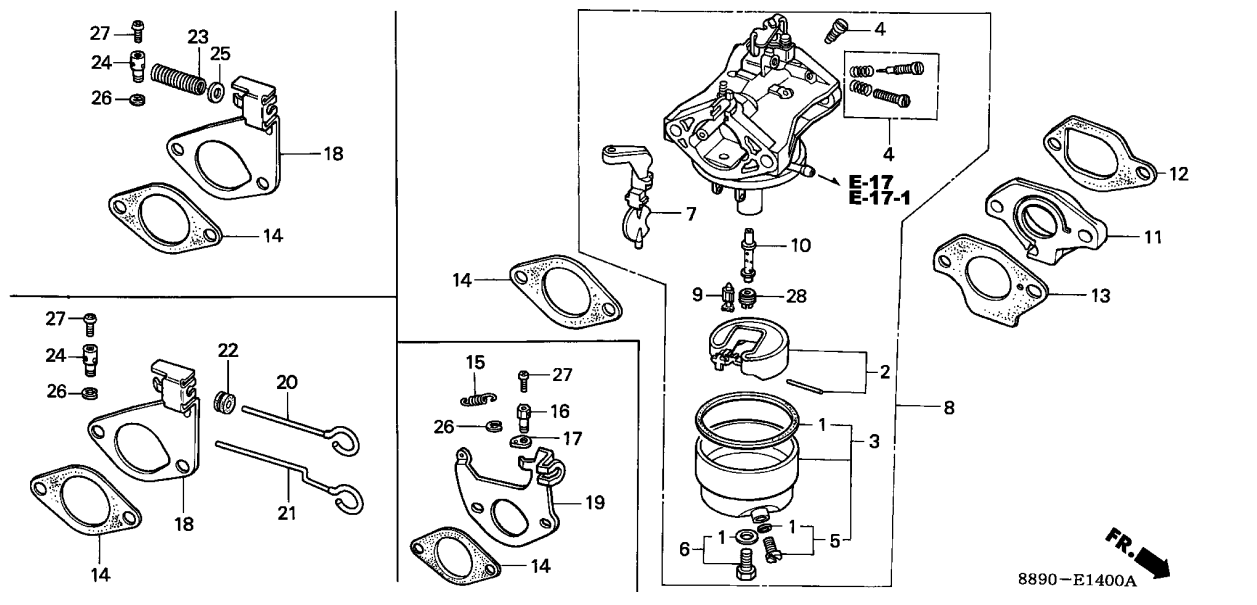

Service item	F.R.T.
CARBURETOR ASSY.	0.2
.CHOKE SET	
.INSULATOR, CARBURETOR	
.PACKING, CARBURETOR	
.PACKING, INSULATOR	
FLOAT SET	0.3
.JET, MAIN,	
.PACKING SET	
.VALVE COMP., FLOAT	

Ref. No.	Part No.	Description	Reqd. QTY				Serial No.	Parts catalogue code
			G 300 (1)	G 300 (2)	G 300 (IND)	G 300 (PHL)		
1	16010-883-005	PACKING SET	(1)	-	-	-	BB33A B HQ,L,LZ,P,Q,S,SZ,V,VS,VZ,W,WT,WTZ,WZ	
	16010-890-005	(CARBURETOR NO.)	(1)	1	-	-	BB33A E HZ,LGX,LT,PZ,QZ,WK,WKZ	
	16010-ZA1-701	///	(1)	-	-	-	BB33A C BB33A E HQ,L,LZ,P,Q,S,SZ,V,VS,VZ,W,WT,WTZ,WZ	
	16010-ZA1-702	(CARBURETOR NO.)	(1)	1	-	-	BB33A F BB33A F HQ,HZ,L,LGX,LT,LZ,P,PZ,Q,QZ,S,SZ,V,VS,VZ,W,WK,WKZ,WT,WTZ,WZ	
2	16013-883-005	FLOAT SET	(1)	1	-	-	BB33A G ----- HQ,HZ,L,LGX,LT,LZ,P,PZ,Q,QZ,S,SZ,V,VS,VZ,W,WK,WKZ,WT,WTZ,WZ	
3	16015-896-005	CHAMBER SET, FLOAT	(1)	1	-	-	----- HQ,HZ,L,LGX,LT,LZ,P,PZ,Q,QZ,S,SZ,V,VS,VZ,W,WK,WKZ,WT,WTZ,WZ	
	16015-887-781	(CARBURETOR NO.)	(1)	1	-	-	BB33A E LT,S	
	16015-887-782	(CARBURETOR NO.)	(1)	1	-	-	BB33A F BB33A F HQ,HZ,L,LGX,LT,LZ,P,PZ,Q,QZ,S,SZ,V,VS,VZ,W,WK,WKZ,WT,WTZ,WZ	
	16016-890-005	SCREW SET A	(1)	-	-	-	BB33A G ----- HQ,HZ,L,LGX,LT,LZ,P,PZ,Q,QZ,S,SZ,V,VS,VZ,W,WK,WKZ,WT,WTZ,WZ	
	16016-890-015	(CARBURETOR NO.)	(1)	-	-	-	BB33A A HQ,L,LZ,Q,S,SZ,V,VZ,W,WT,WTZ,WZ	
	16016-883-661	///	(1)	-	-	-	BB33A B BB33A B P,VS	
	16016-ZA1-701	(CARBURETOR NO.)	(1)	1	-	-	BB33A E HZ,LGX,LT,PZ,QZ,WK,WKZ	
	16016-890-731	SCREW SET, DRAIN	(1)	-	-	-	BB33A C BB33A E HQ,L,LZ,P,Q,S,SZ,V,VS,VZ,W,WT,WTZ,WZ	
	16024-890-731	///	(1)	1	-	-	BB33A F ----- HQ,HZ,L,LGX,LT,LZ,P,PZ,Q,QZ,S,SZ,V,VS,VZ,W,WK,WKZ,WT,WTZ,WZ	
		(CARBURETOR NO.)	(1)	1	-	-	BB33A E HZ,LGX,LT,PZ,QZ,WK,WKZ	
		///	(1)	-	-	-	BB33A C BB33A E HQ,L,LZ,P,Q,S,SZ,V,VS,VZ,W,WT,WTZ,WZ	

2

Ref. No.	Part No.	Description	Reqd. QTY				Serial No.	Parts catalogue code
			G 300 (1)	G 300 (2)	G 300 (IND)	G 300 (PHL)		
(5)	16024-ZE1-811	SCREW SET, DRAIN (CARBURETOR NO.)	(1)	1	-	-	BB33A F ----- HQ,HZ,L, LGX,LT,LZ,P,PZ,Q,QZ,S,SZ,V,VS,VZ,W,WK,WKZ,WT,WTZ,WZ	
6	16028-883-005	SCREW SET B (CARBURETOR NO.)	(1)	1	-	-	----- BB33A D HQ,HZ,L, LGX,LT,LZ,P,PZ,Q,QZ,S,SZ,V,VS,VZ,W,WK,WKZ,WT,WTZ,WZ	
	16028-ZE0-005	SCREW SET (CARBURETOR NO.)	(1)	1	-	-	----- BB33A E ----- HQ,HZ,L, LGX,LT,LZ,P,PZ,Q,QZ,S,SZ,V,VS,VZ,W,WK,WKZ,WT,WTZ,WZ	
7	16044-889-005	CHOKE SET	(1)	1	-	-	----- HQ,HZ,L, LGX,LT,LZ,P,PZ,Q,QZ,S,SZ,V,VS,VZ,W,WK,WKZ,WT,WTZ,WZ	
8	16100-889-005	CARBURETOR ASSY. (BB33A A)	(1)	-	-	-	----- 1050234 HQ,L,LZ,Q,S,SZ,V,VZ,W,WT,WTZ,WZ	
	16100-889-015	CARBURETOR ASSY. (BB33A B)	(1)	-	-	-	----- 1094198 P,VS	
	16100-889-025	CARBURETOR ASSY. (BB33A C/D)	(1)	1	-	-	----- 1050235 1094198 HQ,L,LZ,Q,S,SZ,V,VZ,W,WT,WTZ,WZ	
	16100-889-035	CARBURETOR ASSY. (BB33A E)	(1)	1	-	-	----- HZ, LGX,LT,PZ,QZ,WK,WKZ	
	16100-889-045	CARBURETOR ASSY. (BB33A F)	(1)	-	-	-	----- 1094199 HQ,L,LZ,P,Q,S,SZ,V,VS,VZ,W,WT,WTZ,WZ	
	16100-889-055	CARBURETOR ASSY. (BB33A G)	(1)	1	-	-	----- HQ,HZ,L, LGX,LT,LZ,P,PZ,Q,QZ,S,SZ,V,VS,VZ,W,WK,WKZ,WT,WTZ,WZ	
	16100-889-045	CARBURETOR ASSY. (BB33A F)	(1)	-	-	-	----- 1415885 HQ,HZ,L,LZ,P,PZ,Q,QZ,S,SZ,V,VS,VZ,W,WK,WKZ,WT,WTZ,WZ	
	16100-889-055	CARBURETOR ASSY. (BB33A G)	(1)	-	-	-	----- 1416089 LGX,LT	
9	16155-883-005	VALVE COMP., FLOAT	(1)	1	-	-	----- 1415886 HQ,HZ,L,LZ,P,PZ,Q,QZ,S,SZ,V,VS,VZ,W,WK,WKZ,WT,WTZ,WZ	
10	16166-889-005	NOZZLE, MAIN	(1)	1	-	-	----- 1416090 LGX,LT	
11	16211-889-000	INSULATOR, CARBURETOR	1	1	-	-	----- HQ,HZ,L, LGX,LT,LZ,P,PZ,Q,QZ,S,SZ,V,VS,VZ,W,WK,WKZ,WT,WTZ,WZ	
12	16212-889-000	PACKING, INSULATOR	1	1	-	-	----- HQ,HZ,L, LGX,LT,LZ,P,PZ,QZ,S,SZ,VS,VZ,W,WK,WKZ,WT,WTZ,WZ	
	16212-889-800	PACKING, INSULATOR	1	-	-	-	----- Q,V	
13	16221-890-000	PACKING, CARBURETOR	1	1	-	-	----- HQ,HZ,L, LGX,LT,LZ,P,PZ,Q,QZ,S,SZ,V,VS,VZ,W,WK,WKZ,WT,WTZ,WZ	
14	16269-890-000	PACKING, AIR CLEANER	N	2	-	-	----- HQ,HZ,L, LGX,LT,LZ,P,PZ,Q,QZ,S,SZ,V,VS,VZ,W,WK,WKZ,WT,WTZ,WZ	
15	16592-883-810	SPRING, CABLE RETURN	(1)	-	-	-	----- 1170803 HQ,HZ,L,LZ,P,PZ,Q,QZ,S,SZ,V,VS,VZ,W,WK,WKZ,WT,WTZ,WZ	
	16592-883-810	SPRING, CABLE RETURN	-	1	-	-	----- LGX	
16	16594-883-810	HOLDER, WIRE	(1)	-	-	-	----- 1170803 HQ,HZ,L,LZ,P,PZ,Q,QZ,S,SZ,V,VS,VZ,W,WK,WKZ,WT,WTZ,WZ	
	16594-883-810	HOLDER, WIRE	-	1	-	-	----- LGX	
17	16595-889-810	HOOK, CHOKE LEVER	(1)	-	-	-	----- 1170803 HQ,HZ,L,LZ,P,PZ,Q,QZ,S,SZ,V,VS,VZ,W,WK,WKZ,WT,WTZ,WZ	
	16595-889-810	HOOK, CHOKE LEVER	-	1	-	-	----- LGX	
18	16598-889-731	STAY, CHOKE CONTROL	(1)	1	-	-	----- HQ,HZ,L,LT,LZ,P,PZ,Q,QZ,S,SZ,V,VS,VZ,W,WK,WKZ,WT,WTZ,WZ	
19	16598-889-810	STAY, CHOKE CABLE	(1)	-	-	-	----- 1170803 HQ,HZ,L,LZ,P,PZ,Q,QZ,S,SZ,V,VS,VZ,W,WK,WKZ,WT,WTZ,WZ	
	16598-889-810	STAY, CHOKE CABLE	-	1	-	-	----- LGX	
20	16611-889-000	ROD, CHOKE CONTROL	(1)	1	-	-	----- HQ,HZ,L,LT,LZ,P,PZ,Q,QZ,S,SZ,V,VS,VZ,W,WK,WKZ,WT,WTZ,WZ	
21	16611-889-730	ROD, CHOKE CONTROL	(1)	-	-	-	----- HQ,HZ,L,LZ,P,PZ,Q,QZ,S,SZ,V,VS,VZ,W,WK,WKZ,WT,WTZ,WZ	
22	16613-890-000	GROMMET, CHOKE ROD	(1)	1	-	-	----- HQ,HZ,L,LT,LZ,P,PZ,Q,QZ,S,SZ,V,VS,VZ,W,WK,WKZ,WT,WTZ,WZ	
23	16615-890-000	SPRING, CHOKE LEVER RETURN	(1)	-	-	-	----- 1098818 HQ,L,LZ,P,Q,S,SZ,V,VS,VZ,W,WK,WKZ,WT,WTZ,WZ	
	16615-890-010	SPRING, CHOKE RETURN	(1)	-	-	-	----- 1170802 HZ,PZ,QZ	
	16615-890-010	SPRING, CHOKE RETURN	(1)	-	-	-	----- 1098819 HQ,L,LZ,P,Q,S,SZ,V,VS,VZ,W,WK,WKZ,WT,WTZ,WZ	
24	16617-890-010	HOLDER, CABLE	(1)	1	-	-	----- 1170802 HQ,HZ,L,LT,LZ,P,PZ,Q,QZ,S,SZ,V,VS,VZ,W,WK,WKZ,WT,WTZ,WZ	
25	90401-889-000	WASHER, 3MM	(1)	-	-	-	----- 1170802 HZ,PZ,QZ	
	90401-889-000	WASHER, 3MM	(1)	-	-	-	----- 1098819 HQ,L,LZ,P,Q,S,SZ,V,VS,VZ,W,WK,WKZ,WT,WTZ,WZ	
26	90605-230-000	CIRCLIP, 5MM	(1)	1	-	-	----- HQ,HZ,L, LGX,LT,LZ,P,PZ,Q,QZ,S,SZ,V,VS,VZ,W,WK,WKZ,WT,WTZ,WZ	
27	93500-04008-0A	SCREW, PAN, 4X8	(1)	1	-	-	----- HQ,HZ,L, LGX,LT,LZ,P,PZ,Q,QZ,S,SZ,V,VS,VZ,W,WK,WKZ,WT,WTZ,WZ	
28	99101-124-0750	JET, MAIN, #75	(1)	-	-	-	----- HQ,HZ,L,LZ,P,PZ,Q,QZ,S,SZ,V,VS,VZ,W,WK,WKZ,WT,WTZ,WZ	
	99101-124-0780	JET, MAIN, #78	(1)	-	-	-	----- HQ,HZ,L,LZ,P,PZ,Q,QZ,S,SZ,V,VS,VZ,W,WK,WKZ,WT,WTZ,WZ	
	99101-124-0800	JET, MAIN, #80	(1)	(1)	-	-	----- HQ,HZ,L, LGX,LT,LZ,P,PZ,Q,QZ,S,SZ,V,VS,VZ,W,WK,WKZ,WT,WTZ,WZ	
	99101-124-0820	JET, MAIN, #82	(1)	(1)	-	-	----- HQ,HZ,L, LGX,LT,LZ,P,PZ,Q,QZ,S,SZ,V,VS,VZ,W,WK,WKZ,WT,WTZ,WZ	
	99101-124-0850	JET, MAIN, #85	(1)	1	-	-	----- HQ,HZ,L, LGX,LT,LZ,P,PZ,Q,QZ,S,SZ,V,VS,VZ,W,WK,WKZ,WT,WTZ,WZ	



E-14-1

CARBURETOR(2)

E15

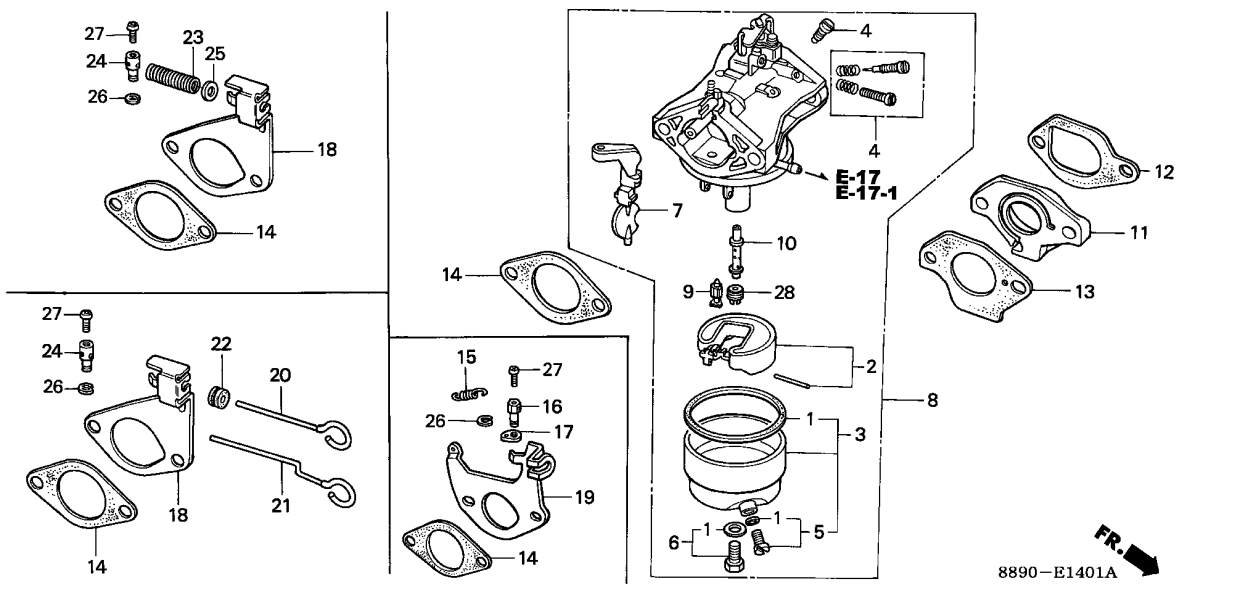

Service item	F.R.T.
CARBURETOR ASSY.	0.2
.CHOKE SET	
.INSULATOR, CARBURETOR	
.PACKING, CARBURETOR	
.PACKING, INSULATOR	
FLOAT SET	0.3
.JET, MAIN,	
.PACKING SET	
.VALVE COMP., FLOAT	

2

Ref. No.	Part No.	Description	Reqd. QTY				Serial No.	Parts catalogue code
			G 300 (1)	G 300 (2)	G 300 (IND)	G 300 (PHL)		
1	16010-883-005	PACKING SET	(1)	1	-	-	BB40A F HQ,HZ,L,LZ,P,PZ,Q,QZ,S,SM,SZ,V,VS,VZ,W,WK,WKZ,WT,WTZ,WZ	
	16010-883-015	(CARBURETOR NO.)	(1)	1	-	-	BB40A G ----- HQ,HZ,L,LZ,P,PZ,Q,QZ,S,SM,SZ,V,VS,VZ,W,WK,WKZ,WT,WTZ,WZ	
2	16013-883-005	FLOAT SET	(1)	1	-	-	HQ,HZ,L,LZ,P,PZ,Q,QZ,S,SM,SZ,V,VS,VZ,W,WK,WKZ,WT,WTZ,WZ	
3	16015-896-005	CHAMBER SET, FLOAT	(1)	1	-	-	BB40A E S,SM	
	16015-887-781	(CARBURETOR NO.)	(1)	1	-	-	HQ,HZ,L,LZ,P,PZ,Q,QZ,SZ,V,VS,VZ,W,WK,WKZ,WT,WTZ,WZ	
	16015-887-782	(CARBURETOR NO.)	(1)	1	-	-	BB40A F BB40A F HQ,HZ,L,LZ,P,PZ,Q,QZ,S,SM,SZ,V,VS,VZ,W,WK,WKZ,WT,WTZ,WZ	
		(CARBURETOR NO.)	(1)	1	-	-	BB40A G ----- HQ,HZ,L,LZ,P,PZ,Q,QZ,S,SM,SZ,V,VS,VZ,W,WK,WKZ,WT,WTZ,WZ	
4	16016-890-015	SCREW SET A	(1)	1	-	-	BB40A A HQ,L,LZ,P,Q,S,SM,SZ,V,VS,VZ,W,WK,WKZ,WT,WTZ,WZ	
	16016-883-661	(CARBURETOR NO.)	(1)	1	-	-	BB40A B BB40A E HQ,L,LZ,P,Q,S,SM,SZ,V,VS,VZ,W,WK,WKZ,WT,WTZ,WZ	
	16016-ZA1-701	(CARBURETOR NO.)	(1)	1	-	-	BB40A F ----- HQ,HZ,L,LZ,P,PZ,Q,QZ,S,SM,SZ,V,VS,VZ,W,WK,WKZ,WT,WTZ,WZ	
5	16024-ZE1-811	SCREW SET, DRAIN	(1)	1	-	-	BB40A F ----- HQ,HZ,L,LZ,P,PZ,Q,QZ,S,SM,SZ,V,VS,VZ,W,WK,WKZ,WT,WTZ,WZ	
		(CARBURETOR NO.)	-	-	1	1		

Ref. No.	Part No.	Description	Reqd. QTY				Serial No.	Parts catalogue code
			G 300 (1)	G 300 (2)	G 300 (IND)	G 300 (PHL)		
6	16028-883-005	SCREW SET B (CARBURETOR NO.)	(1)	1	-	-	----- BB40A D HQ,HZ,L,LZ,PZ,Q,QZ,S,SM,SZ,V,VS,VZ,W,WK,WKZ,WT,WTZ,WZ ----- P	
	16028-ZE0-005	SCREW SET (CARBURETOR NO.)	(1)	1	-	-	----- BB40A E ----- HQ,HZ,L,LZ,P,PZ,Q,QZ,S,SM,SZ,V,VS,VZ,W,WK,WKZ,WT,WTZ,WZ ----- 1 1	
7	16044-889-005	CHOKE SET -----	(1)	1	-	-	----- HQ,HZ,L,LZ,P,PZ,Q,QZ,S,SM,SZ,V,VS,VZ,W,WK,WKZ,WT,WTZ,WZ ----- 1 1	
8	16100-889-691	CARBURETOR ASSY. (BB40A A) ..	(1)	-	-	-	----- 1109619 WK,WKZ (1) ----- 1068900 1109619 HQ,L,LZ,P,Q,S,SZ,V,VS,VZ,W,WT,WTZ,WZ	
	16100-889-692	CARBURETOR ASSY. (BB40A B/C/D)	(1)	-	-	-	----- HZ,PZ,QZ (1) ----- 1109620 HQ,L,LZ,P,Q,S,SZ,V,VS,VZ,W,WK,WKZ,WT,WTZ,WZ ----- 1 1 LCSP,QCSP,SM	
	16100-889-693	CARBURETOR ASSY. (BB40A E) ..	(1)	1	-	-	----- HQ,HZ,L,LZ,P,PZ,Q,QZ,S,SM,SZ,V,VS,VZ,W,WK,WKZ,WT,WTZ,WZ	
	16100-889-694	CARBURETOR ASSY. (BB40A F) ..	(1)	-	-	-	----- 1415885 HQ,HZ,L,LZ,P,PZ,Q,QZ,S,SZ,V,VS,VZ,W,WK,WKZ,WT,WTZ,WZ ----- 1416850 SM	
	16100-889-695	CARBURETOR ASSY. (BB40A G) ..	(1)	-	-	-	----- 1415886 HQ,HZ,L,LZ,P,PZ,Q,QZ,S,SZ,V,VS,VZ,W,WK,WKZ,WT,WTZ,WZ ----- 1416851 ----- SM	
			-	1	-	-	----- 1 1	
9	16155-883-005	VALVE COMP., FLOAT -----	(1)	1	-	-	----- HQ,HZ,L,LZ,P,PZ,Q,QZ,S,SM,SZ,V,VS,VZ,W,WK,WKZ,WT,WTZ,WZ ----- 1 1	
10	16166-889-005	NOZZLE, MAIN -----	(1)	1	-	-	----- HQ,HZ,L,LZ,P,PZ,Q,QZ,S,SM,SZ,V,VS,VZ,W,WK,WKZ,WT,WTZ,WZ ----- 1 1	
11	16211-889-000	INSULATOR, CARBURETOR -----	1	1	-	-	----- HQ,HZ,L,LZ,P,PZ,Q,QZ,S,SM,SZ,V,VS,VZ,W,WK,WKZ,WT,WTZ,WZ ----- 1 1	
12	16212-889-000	PACKING, INSULATOR -----	1	-	-	-	----- HQ,HZ,L,LZ,P,PZ,QZ,S,SZ,VS,VZ,W,WK,WKZ,WT,WTZ,WZ	
	16212-889-800 -----	1	1	-	-	----- Q,SM,V ----- 1 1	
13	16221-890-000	PACKING, CARBURETOR -----	1	1	-	-	----- HQ,HZ,L,LZ,P,PZ,Q,QZ,S,SM,SZ,V,VS,VZ,W,WK,WKZ,WT,WTZ,WZ ----- 1 1	
	16221-890-800 -----	-	-	1	-	-----	
14	16269-890-000	PACKING, AIR CLEANER -----	N	-	-	-	----- HQ,HZ,L,LZ,P,PZ,Q,QZ,S,SZ,V,VS,VZ,W,WK,WKZ,WT,WTZ,WZ ----- 1	
	16269-890-800 -----	-	2	-	-	----- SM ----- 1	
15	16592-883-810	SPRING, CABLE RETURN -----	(1)	-	-	-	----- 1170803 ----- HQ,HZ,L,LZ,P,PZ,Q,QZ,S,SZ,V,VS,VZ,W,WK,WKZ,WT,WTZ,WZ	
16	16594-883-810	HOLDER, WIRE -----	(1)	-	-	-	----- 1170803 ----- HQ,HZ,L,LZ,P,PZ,Q,QZ,S,SZ,V,VS,VZ,W,WK,WKZ,WT,WTZ,WZ	
17	16595-889-810	HOOK, CHOKE LEVER -----	(1)	-	-	-	----- 1170803 ----- HQ,HZ,L,LZ,P,PZ,Q,QZ,S,SZ,V,VS,VZ,W,WK,WKZ,WT,WTZ,WZ	
18	16598-889-731	STAY, CHOKE CONTROL -----	(1)	-	-	-	----- HQ,HZ,L,LZ,P,PZ,Q,QZ,S,SZ,V,VS,VZ,W,WK,WKZ,WT,WTZ,WZ ----- 1264486 ----- SM	
			-	1	-	-	-----	
19	16598-889-810	STAY, CHOKE CABLE -----	(1)	-	-	-	----- 1170803 ----- HQ,HZ,L,LZ,P,PZ,Q,QZ,S,SZ,V,VS,VZ,W,WK,WKZ,WT,WTZ,WZ	
20	16611-889-000	ROD, CHOKE CONTROL -----	(1)	-	-	-	----- HQ,HZ,L,LZ,P,PZ,Q,QZ,S,SZ,V,VS,VZ,W,WK,WKZ,WT,WTZ,WZ ----- 1264486 ----- SM	
			-	1	-	-	-----	
21	16611-889-730	ROD, CHOKE CONTROL -----	(1)	-	-	-	----- HQ,HZ,L,LZ,P,PZ,Q,QZ,S,SZ,V,VS,VZ,W,WK,WKZ,WT,WTZ,WZ	
22	16613-890-000	GROMMET, CHOKE ROD -----	(1)	-	-	-	----- HQ,HZ,L,LZ,P,PZ,Q,QZ,S,SZ,V,VS,VZ,W,WK,WKZ,WT,WTZ,WZ ----- 1264486 ----- SM	
			-	1	-	-	-----	
23	16615-890-000	SPRING, CHOKE LEVER RETURN ..	(1)	-	-	-	----- 1098818 HQ,L,LZ,P,Q,S,SZ,V,VS,VZ,W,WK,WKZ,WT,WTZ,WZ	
	16615-890-010	SPRING, CHOKE RETURN -----	(1)	-	-	-	----- 1170802 HZ,PZ,QZ	
			(1)	-	-	-	----- 1098819 1170802 HQ,L,LZ,P,Q,S,SZ,V,VS,VZ,W,WK,WKZ,WT,WTZ,WZ	
24	16617-890-010	HOLDER, CABLE -----	(1)	-	-	-	----- HQ,HZ,L,LZ,P,PZ,Q,QZ,S,SZ,V,VS,VZ,W,WK,WKZ,WT,WTZ,WZ ----- 1264486 ----- SM	
			-	1	-	-	-----	
25	90401-889-000	WASHER, 3MM -----	(1)	-	-	-	----- 1170802 HZ,PZ,QZ	
			(1)	-	-	-	----- 1098819 1170802 HQ,L,LZ,P,Q,S,SZ,V,VS,VZ,W,WK,WKZ,WT,WTZ,WZ	

E-14-1

CARBURETOR(2)

F 1

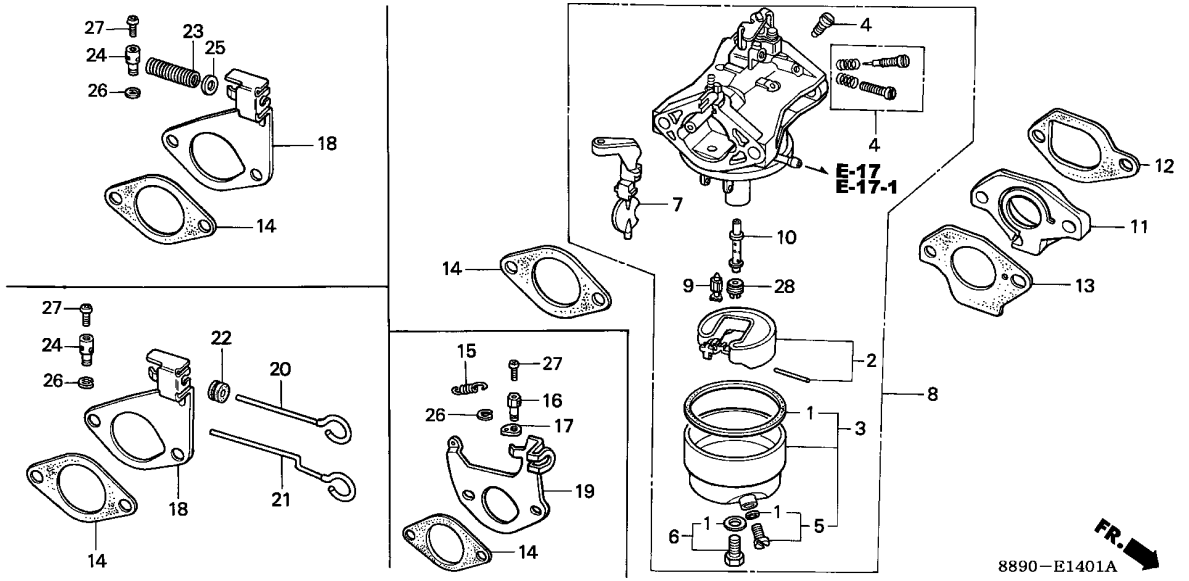

Ref. No.	Part No.	Description	Reqd. QTY				Serial No.	Parts catalogue code
			G 300 (1)	G 300 (2)	G 300 (IND)	G 300 (PHL)		
26	90605-230-000	CIRCLIP, 5MM	(1)	-	-	-	HQ,HZ,L,LZ,P,PZ,Q,QZ,S,SZ,V,VS,VZ,W,WK,WKZ,WT,WTZ,WZ	
27	93500-04008-0A	SCREW, PAN, 4X8	-	1	-	1264486	SM	
			-	1	-	1264486	SM	
28	99101-124-0750	JET, MAIN, #75	(1)	-	-	-	HQ,HZ,L,LZ,P,PZ,Q,QZ,S,SZ,V,VS,VZ,W,WK,WKZ,WT,WTZ,WZ	
	99101-124-0780	JET, MAIN, #78	(1)	-	-	-	HQ,HZ,L,LZ,P,PZ,Q,QZ,S,SZ,V,VS,VZ,W,WK,WKZ,WT,WTZ,WZ	
	99101-124-0800	JET, MAIN, #80	(1)	-	-	(1)	HQ,HZ,L,LZ,P,PZ,Q,QFP,QZ,S,SZ,V,VS,VZ,W,WK,WKZ,WT,WTZ,WZ	
			-	-	(1)	-		
	99101-124-0820	JET, MAIN, #82	(1)	-	-	(1)	HQ,HZ,L,LZ,P,PZ,Q,QFP,QZ,S,SZ,V,VS,VZ,W,WK,WKZ,WT,WTZ,WZ	
			-	-	(1)	-		
	99101-124-0850	JET, MAIN, #85	(1)	1	-	-	HQ,HZ,L,LZ,P,PZ,Q,QZ,S,SM,SZ,V,VS,VZ,W,WK,WKZ,WT,WTZ,WZ	
			-	-	1	1		

2

E-14-2

CARBURETOR(3)

F 2

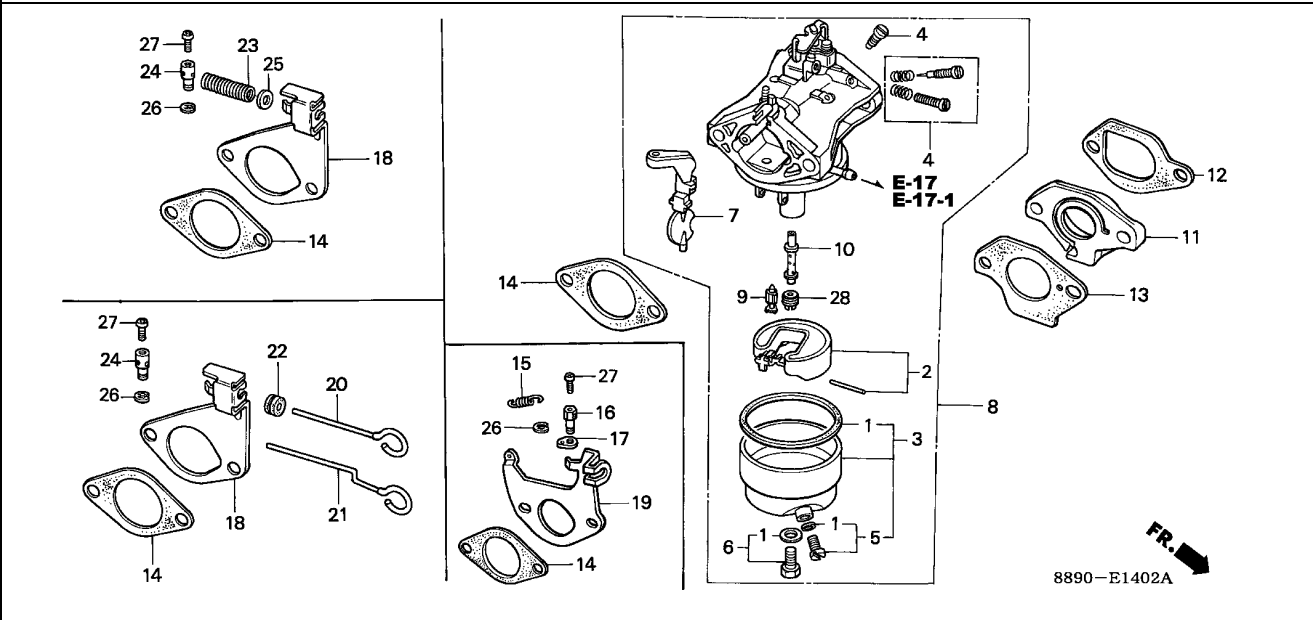

Service item	F.R.T.
CARBURETOR ASSY.	0.2
.CHOKE SET	
.INSULATOR, CARBURETOR	
.PACKING, CARBURETOR	
.PACKING, INSULATOR	
FLOAT SET	0.3
.JET, MAIN,	
.PACKING SET	
.VALVE COMP., FLOAT	

Ref. No.	Part No.	Description	Reqd. QTY				Serial No.	Parts catalogue code
			G 300 (1)	G 300 (2)	G 300 (IND)	G 300 (PHL)		
1	16010-883-005	PACKING SET	(1)	-	-	-	BB33C C	HQ,HZ,L,LZ,P,PZ,Q,QZ,S,SZ,V,VS,VZ,W,WK,WKZ,WT,WTZ,WZ
	16010-883-015	(CARBURETOR NO.)	(1)	-	-	-	BB33C D	HQ,HZ,L,LZ,P,PZ,Q,QZ,S,SZ,V,VS,VZ,W,WK,WKZ,WT,WTZ,WZ
2	16013-883-005	FLOAT SET	(1)	-	-	-		HQ,HZ,L,LZ,P,PZ,Q,QZ,S,SZ,V,VS,VZ,W,WK,WKZ,WT,WTZ,WZ
3	16015-896-005	CHAMBER SET, FLOAT	(1)	-	-	-		HQ,HZ,L,LZ,P,PZ,Q,QZ,SZ,V,VS,VZ,W,WK,WKZ,WT,WTZ,WZ
	16015-887-781	(CARBURETOR NO.)	(1)	-	-	-	BB33C B	S
	16015-887-782	(CARBURETOR NO.)	(1)	-	-	-	BB33C C	BB33C C HQ,HZ,L,LZ,P,PZ,Q,QZ,S,SZ,V,VS,VZ,W,WK,WKZ,WT,WTZ,WZ
4	16016-883-661	SCREW SET A	(1)	-	-	-	BB33C D	HQ,HZ,L,LZ,P,PZ,Q,QZ,S,SZ,V,VS,VZ,W,WK,WKZ,WT,WTZ,WZ
	16016-2A1-701	(CARBURETOR NO.)	(1)	-	-	-	BB33C B	HQ,HZ,L,LZ,P,PZ,Q,QZ,S,SZ,V,VS,VZ,W,WK,WKZ,WT,WTZ,WZ
	16024-ZE1-811	SCREW SET, DRAIN	(1)	-	-	-	BB33C C	HQ,HZ,L,LZ,P,PZ,Q,QZ,S,SZ,V,VS,VZ,W,WK,WKZ,WT,WTZ,WZ
6	16028-883-005	SCREW SET B	(1)	-	-	-	BB33C B	HQ,HZ,L,LZ,P,PZ,Q,QZ,S,SZ,V,VS,VZ,W,WK,WKZ,WT,WTZ,WZ
	16028-ZE0-005	SCREW SET	(1)	-	-	-	BB33C C	HQ,HZ,L,LZ,P,PZ,Q,QZ,S,SZ,V,VS,VZ,W,WK,WKZ,WT,WTZ,WZ
7	16044-889-005	CHOKE SET	(1)	-	-	-		HQ,HZ,L,LZ,P,PZ,Q,QZ,S,SZ,V,VS,VZ,W,WK,WKZ,WT,WTZ,WZ
8	16100-889-661	CARBURETOR ASSY. (BB33C A/B)	(1)	-	-	-		HZ,PZ,QZ,WK,WKZ
	16100-889-662	CARBURETOR ASSY. (BB33C C) ..	(1)	-	-	-	1094288	HQ,L,LZ,P,Q,S,SZ,V,VS,VZ,W,WT,WTZ,WZ
	16100-889-663	CARBURETOR ASSY. (BB33C D) ..	(1)	-	-	-	1415885	HQ,HZ,L,LZ,P,PZ,Q,QZ,S,SZ,V,VS,VZ,W,WK,WKZ,WT,WTZ,WZ
9	16155-883-005	VALVE COMP., FLOAT	(1)	-	-	-		HQ,HZ,L,LZ,P,PZ,Q,QZ,S,SZ,V,VS,VZ,W,WK,WKZ,WT,WTZ,WZ
10	16166-889-005	NOZZLE, MAIN	(1)	-	-	-		HQ,HZ,L,LZ,P,PZ,Q,QZ,S,SZ,V,VS,VZ,W,WK,WKZ,WT,WTZ,WZ

2

E-14-2

CARBURETOR(3)

F 3

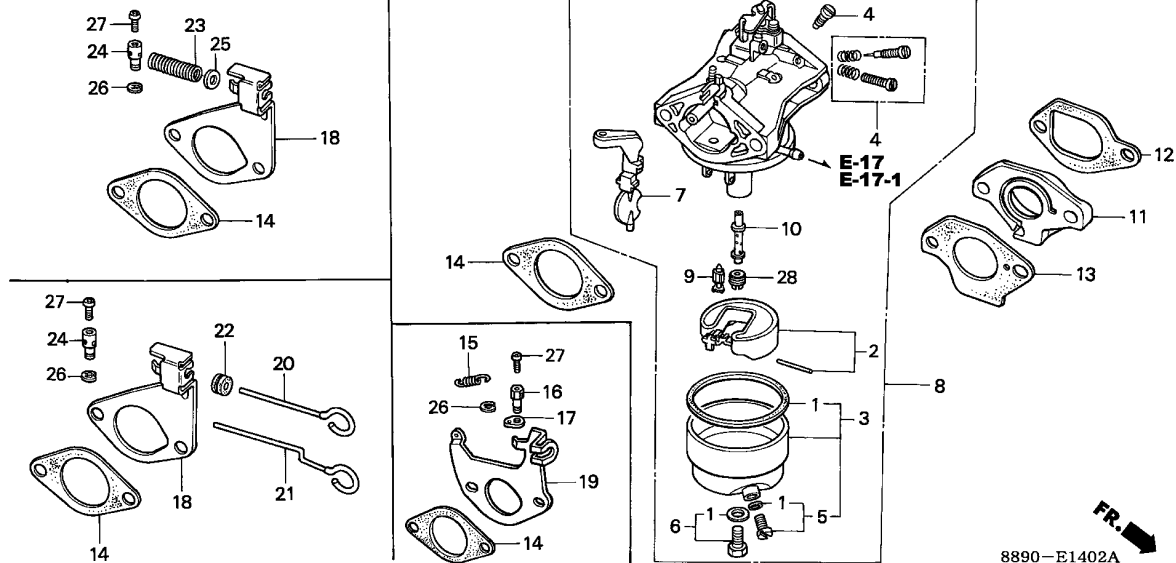

Ref. No.	Part No.	Description	Reqd. QTY				Serial No.	Parts catalogue code
			G 300 (1)	G 300 (2)	G 300 (IND)	G 300 (PHL)		
11	16211-889-000	INSULATOR, CARBURETOR	1	-	-	-	HQ,HZ,L,LZ,P,PZ,Q,QZ,S,SZ,V,VS,VZ,W,WK,WKZ,WT,WTZ,WZ	
12	16212-889-000	PACKING, INSULATOR	1	-	-	-	HQ,HZ,L,LZ,P,PZ,Q,QZ,S,SZ,V,VS,VZ,W,WK,WKZ,WT,WTZ,WZ	
	16212-889-800	1	-	-	-	Q,V	
13	16221-890-000	PACKING, CARBURETOR	1	-	-	-	HQ,HZ,L,LZ,P,PZ,Q,QZ,S,SZ,V,VS,VZ,W,WK,WKZ,WT,WTZ,WZ	
14	16269-890-000	PACKING, AIR CLEANER	N	-	-	-	HQ,HZ,L,LZ,P,PZ,Q,QZ,S,SZ,V,VS,VZ,W,WK,WKZ,WT,WTZ,WZ	
15	16592-883-810	SPRING, CABLE RETURN	(1)	-	-	1170803	HQ,HZ,L,LZ,P,PZ,Q,QZ,S,SZ,V,VS,VZ,W,WK,WKZ,WT,WTZ,WZ	
16	16594-883-810	HOLDER, WIRE	(1)	-	-	1170803	HQ,HZ,L,LZ,P,PZ,Q,QZ,S,SZ,V,VS,VZ,W,WK,WKZ,WT,WTZ,WZ	
17	16595-889-810	HOOK, CHOKE LEVER	(1)	-	-	1170803	HQ,HZ,L,LZ,P,PZ,Q,QZ,S,SZ,V,VS,VZ,W,WK,WKZ,WT,WTZ,WZ	
18	16598-889-731	STAY, CHOKE CONTROL	(1)	-	-	-	HQ,HZ,L,LZ,P,PZ,Q,QZ,S,SZ,V,VS,VZ,W,WK,WKZ,WT,WTZ,WZ	
19	16598-889-810	STAY, CHOKE CABLE	(1)	-	-	1170803	HQ,HZ,L,LZ,P,PZ,Q,QZ,S,SZ,V,VS,VZ,W,WK,WKZ,WT,WTZ,WZ	
20	16611-889-000	ROD, CHOKE CONTROL	(1)	-	-	-	HQ,HZ,L,LZ,P,PZ,Q,QZ,S,SZ,V,VS,VZ,W,WK,WKZ,WT,WTZ,WZ	
21	16611-889-730	ROD, CHOKE CONTROL	(1)	-	-	-	HQ,HZ,L,LZ,P,PZ,Q,QZ,S,SZ,V,VS,VZ,W,WK,WKZ,WT,WTZ,WZ	
22	16613-890-000	GROMMET, CHOKE ROD	(1)	-	-	-	HQ,HZ,L,LZ,P,PZ,Q,QZ,S,SZ,V,VS,VZ,W,WK,WKZ,WT,WTZ,WZ	
23	16615-890-000	SPRING, CHOKE LEVER RETURN	(1)	-	-	-	1098818 HQ,L,LZ,P,Q,S,SZ,V,VS,VZ,W,WK,WKZ,WT,WTZ,WZ	
	16615-890-010	SPRING, CHOKE RETURN	(1)	-	-	-	1170802 HZ,PZ,QZ	
			(1)	-	-	1098819	1170802 HQ,L,LZ,P,Q,S,SZ,V,VS,VZ,W,WK,WKZ,WT,WTZ,WZ	
24	16617-890-010	HOLDER, CABLE	(1)	-	-	-	HQ,HZ,L,LZ,P,PZ,Q,QZ,S,SZ,V,VS,VZ,W,WK,WKZ,WT,WTZ,WZ	
25	90401-889-000	WASHER, 3MM	(1)	-	-	-	1170802 HZ,PZ,QZ	
			(1)	-	-	1098819	1170802 HQ,L,LZ,P,Q,S,SZ,V,VS,VZ,W,WK,WKZ,WT,WTZ,WZ	
26	90605-230-000	CIRCLIP, 5MM	(1)	-	-	-	HQ,HZ,L,LZ,P,PZ,Q,QZ,S,SZ,V,VS,VZ,W,WK,WKZ,WT,WTZ,WZ	
27	93500-04008-0A	SCREW, PAN, 4X8	(1)	-	-	-	HQ,HZ,L,LZ,P,PZ,Q,QZ,S,SZ,V,VS,VZ,W,WK,WKZ,WT,WTZ,WZ	
28	99101-124-0750	JET, MAIN, #75	(1)	-	-	-	HQ,HZ,L,LZ,P,PZ,Q,QZ,S,SZ,V,VS,VZ,W,WK,WKZ,WT,WTZ,WZ	
	99101-124-0780	JET, MAIN, #78	(1)	-	-	-	HQ,HZ,L,LZ,P,PZ,Q,QZ,S,SZ,V,VS,VZ,W,WK,WKZ,WT,WTZ,WZ	
	99101-124-0800	JET, MAIN, #80	(1)	-	-	-	HQ,HZ,L,LZ,P,PZ,Q,QZ,S,SZ,V,VS,VZ,W,WK,WKZ,WT,WTZ,WZ	
	99101-124-0820	JET, MAIN, #82	(1)	-	-	-	HQ,HZ,L,LZ,P,PZ,Q,QZ,S,SZ,V,VS,VZ,W,WK,WKZ,WT,WTZ,WZ	
	99101-124-0850	JET, MAIN, #85	(1)	-	-	-	HQ,HZ,L,LZ,P,PZ,Q,QZ,S,SZ,V,VS,VZ,W,WK,WKZ,WT,WTZ,WZ	

E-14-3

CARBURETOR(4)

F 4

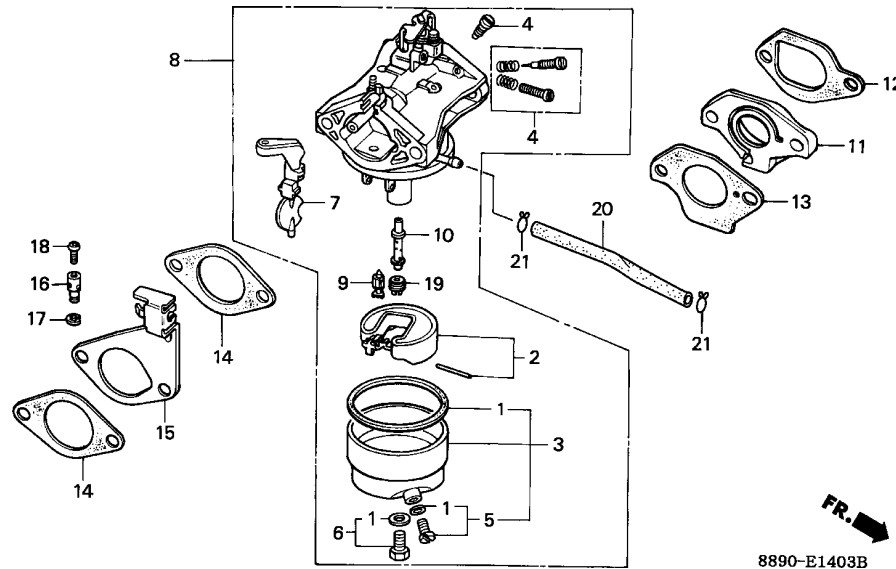

Service item	F.R.T.
CARBURETOR ASSY.	0.2
.CHOKE SET	
.INSULATOR, CARBURETOR	
.PACKING, AIR CLEANER	
.PACKING, CARBURETOR	
.PACKING, INSULATOR	
.TUBE, FUEL, 4.5X85	
FLOAT SET	0.3
.JET, MAIN,	
.PACKING SET	
.VALVE COMP., FLOAT	

Ref. No.	Part No.	Description	Reqd. QTY				Serial No.	Parts catalogue code
			G 300 (1)	G 300 (2)	G 300 (IND)	G 300 (PHL)		
1	16010-890-005	PACKING SET	-	1	-	-	BB33F C LGC	
	16010-ZA1-701	(CARBURETOR NO.)	-	1	-	BB33F D	BB33F D LGC	
	16010-ZA1-702	(CARBURETOR NO.)	-	1	-	BB33F E	LGC	
2	16013-883-005	FLOAT SET	-	1	-	-	LGC	
3	16015-896-005	CHAMBER SET, FLOAT	-	1	-	-	BB33F C LGC	
	16015-887-781	(CARBURETOR NO.)	-	1	-	BB33F D	BB33F D LGC	
	16015-887-782	(CARBURETOR NO.)	-	1	-	BB33F E	LGC	
4	16016-883-661	SCREW SET A	-	1	-	-	BB33F C LGC	
	16016-ZA1-701	(CARBURETOR NO.)	-	1	-	BB33F D	LGC	
5	16024-890-731	SCREW SET, DRAIN	-	1	-	-	BB33F C LGC	
	16024-ZE1-811	(CARBURETOR NO.)	-	1	-	BB33F D	LGC	
6	16028-883-005	SCREW SET B	-	1	-	-	BB33F B LGC	
	16028-ZE0-005	SCREW SET	-	1	-	BB33F C	LGC	
7	16044-889-005	CHOKE SET	-	1	-	-	LGC	
8	16100-889-621	CARBURETOR ASSY. (BB33F A/B) ..	-	1	-	-	LGC	
	16100-889-622	CARBURETOR ASSY. (BB33F C) ..	-	1	-	-	LGC	

2

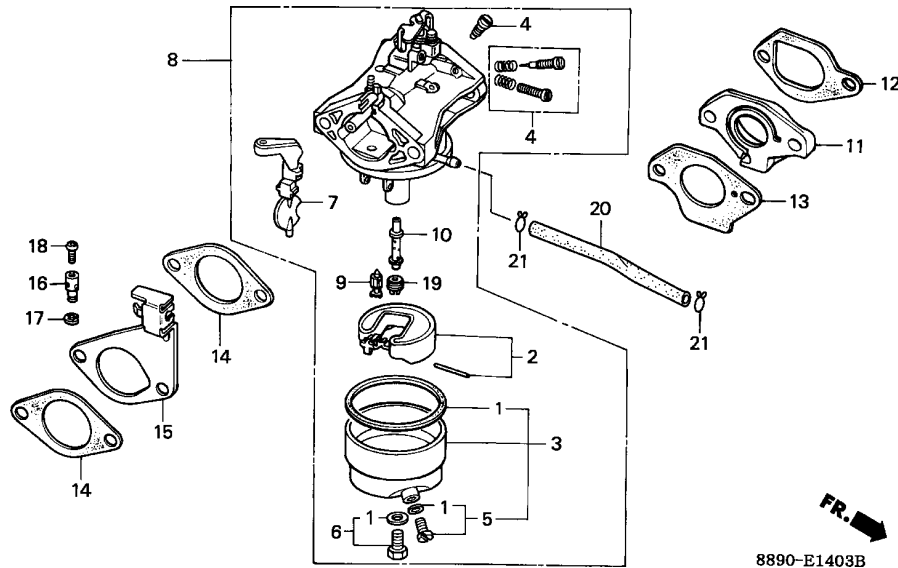

8890-E1403B

Ref. No.	Part No.	Description	Reqd. QTY				Serial No.	Parts catalogue code
			G 300 (1)	G 300 (2)	G 300 (IND)	G 300 (PHL)		
(8)	16100-889-623	CARBURETOR ASSY. (BB33F D) ..	-	1	-	-	1416089	LGC
	16100-889-624	CARBURETOR ASSY. (BB33F E) ..	-	1	-	-	1416090	LGC
9	16155-883-005	VALVE COMP., FLOAT	-	1	-	-	-----	LGC
10	16166-889-005	NOZZLE, MAIN	-	1	-	-	-----	LGC
11	16211-889-000	INSULATOR, CARBURETOR	-	1	-	-	-----	LGC
12	16212-889-000	PACKING, INSULATOR	-	1	-	-	-----	LGC
13	16221-890-000	PACKING, CARBURETOR	-	1	-	-	-----	LGC
14	16269-890-000	PACKING, AIR CLEANER	-	2	-	-	-----	LGC
15	16598-889-731	STAY, CHOKE CONTROL	-	1	-	-	-----	LGC
16	16617-890-010	HOLDER, CABLE	-	1	-	-	-----	LGC
17	90605-230-000	CIRCLIP, 5MM	-	1	-	-	-----	LGC
18	93500-04008-0A	SCREW, PAN, 4X8	-	1	-	-	-----	LGC
19	99101-124-0800	JET, MAIN, #80	-	(1)	-	-	-----	LGC
	99101-124-0820	JET, MAIN, #82	-	(1)	-	-	-----	LGC
	99101-124-0850	JET, MAIN, #85	-	1	-	-	-----	LGC
20	95001-45085-40	TUBE, FUEL, 4.5X85	-	1	-	-	-----	LGC
		(95001-45001-60M)	-	1	-	-	-----	LGC
21	95002-02080	CLIP, TUBE (B8)	-	2	-	-	-----	LGC

E-14-4

CARBURETOR(5)

F 6

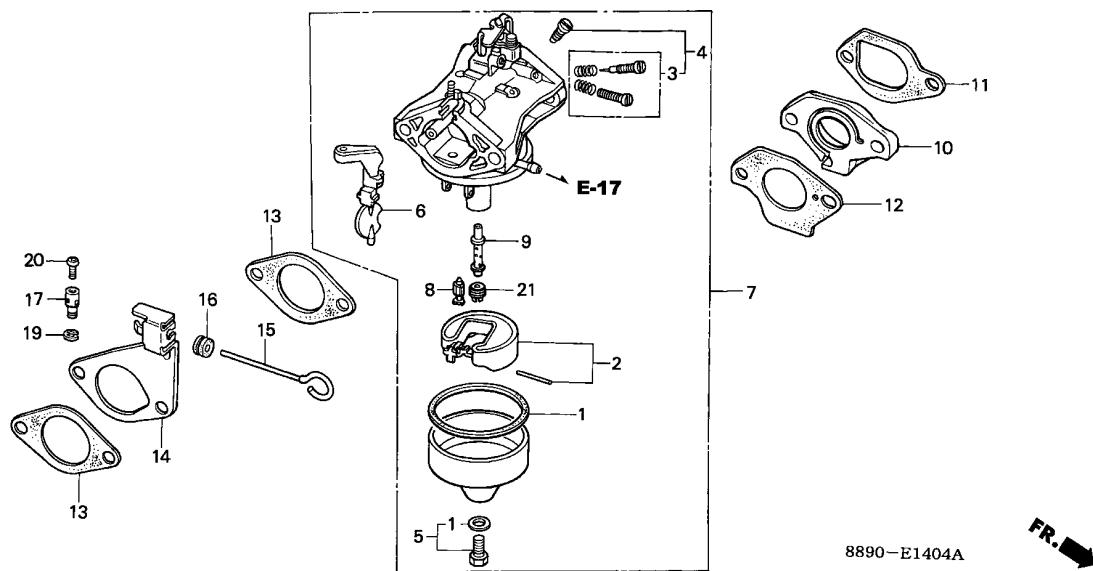

Service item	F.R.T.
CARBURETOR ASSY.	0.2
.INSULATOR, CARBURETOR	
.PACKING SET	
.PACKING, AIR CLEANER	
.PACKING, CARBURETOR	
.PACKING, INSULATOR	
FLOAT SET	0.3
.JET, MAIN,	
.VALVE COMP., FLOAT	

8890-E1404A

Ref. No.	Part No.	Description	Reqd. QTY				Serial No.	Parts catalogue code
			G 300 (1)	G 300 (2)	G 300 (IND)	G 300 (PHL)		
1	16010-883-005	PACKING SET (CARBURETOR NO.)	1	-	-	-	BB33A B HQB6, QB6, QJ0, SB7, VB6	
2	16013-883-005	FLOAT SET (CARBURETOR NO.)	1	-	-	-	BB33A B HQB6, QB6, QJ0, SB7, VB6	
3	16016-890-005	SCREW SET A (CARBURETOR NO.)	1	-	-	-	BB33A A HQB6, QB6, QJ0, SB7, VB6	
4	16016-890-015	SCREW SET A (CARBURETOR NO.)	1	-	-	-	BB33A B BB33A B HQB6, QB6, QJ0, SB7, VB6	
5	16028-883-005	SCREW SET B (CARBURETOR NO.)	1	-	-	-	BB33A B HQB6, QB6, QJ0, SB7, VB6	
6	16044-889-005	CHOKE SET (CARBURETOR NO.)	1	-	-	-	BB33A B HQB6, QB6, QJ0, SB7, VB6	
7	16100-889-005	CARBURETOR ASSY. (BB33A A) ..	1	-	-	-	1050234 HQB6, QB6, QJ0, SB7, VB6	
	16100-889-015	CARBURETOR ASSY. (BB33A B) ..	1	-	-	-	1050235 1094287 HQB6, QB6, QJ0, SB7, VB6	
8	16155-883-005	VALVE COMP., FLOAT (CARBURETOR NO.)	1	-	-	-	BB33A B HQB6, QB6, QJ0, SB7, VB6	
9	16166-889-005	NOZZLE, MAIN (CARBURETOR NO.)	1	-	-	-	BB33A B HQB6, QB6, QJ0, SB7, VB6	
10	16211-889-000	INSULATOR, CARBURETOR	1	-	-	-	1094287 HQB6, QB6, QJ0, SB7, VB6	
11	16212-889-000	PACKING, INSULATOR	1	-	-	-	1094287 HQB6, QB6, QJ0, SB7, VB6	
12	16221-890-000	PACKING, CARBURETOR	1	-	-	-	1094287 HQB6, QB6, QJ0, SB7, VB6	
13	16269-890-000	PACKING, AIR CLEANER	N	-	-	-	1094287 HQB6, QB6, QJ0, SB7, VB6	
14	16598-889-731	STAY, CHOKE CONTROL	1	-	-	-	1094287 HQB6, QB6, QJ0, SB7, VB6	
15	16611-889-000	ROD, CHOKE CONTROL	1	-	-	-	1094287 HQB6, QB6, QJ0, SB7, VB6	
16	16613-890-000	GROMMET, CHOKE ROD	1	-	-	-	1094287 HQB6, QB6, QJ0, SB7, VB6	
17	16617-890-010	HOLDER, CABLE	1	-	-	-	1094287 HQB6, QB6, QJ0, SB7, VB6	

2

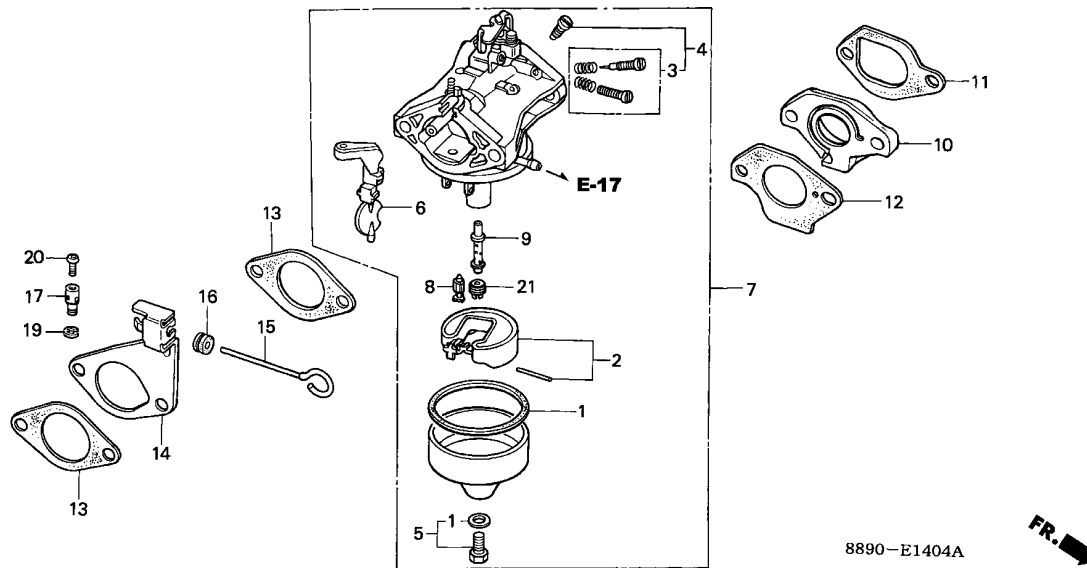

Ref. No.	Part No.	Description	Reqd. QTY				Serial No.	Parts catalogue code
			G 300 (1)	G 300 (2)	G 300 (IND)	G 300 (PHL)		
19	90605-230-000	CIRCLIP, 5MM	1	-	-	-	1094287 HQB6, QB6, QJ0, SB7, VB6	
20	93500-04008-0A	SCREW, PAN, 4X8	1	-	-	-	1094287 HQB6, QB6, QJ0, SB7, VB6	
21	99101-124-0750	JET, MAIN, #75	(1)	-	-	-	BB33A B HQB6, QB6, QJ0, SB7, VB6	
	99101-124-0780	JET, MAIN, #78	(1)	-	-	-	BB33A B HQB6, QB6, QJ0, SB7, VB6	
	99101-124-0800	JET, MAIN, #80	(1)	-	-	-	BB33A B HQB6, QB6, QJ0, SB7, VB6	
	99101-124-0820	JET, MAIN, #82	(1)	-	-	-	BB33A B HQB6, QB6, QJ0, SB7, VB6	
	99101-124-0850	JET, MAIN, #85	1	-	-	-	BB33A B HQB6, QB6, QJ0, SB7, VB6	

E-14-5

CARBURETOR(6)

F 8

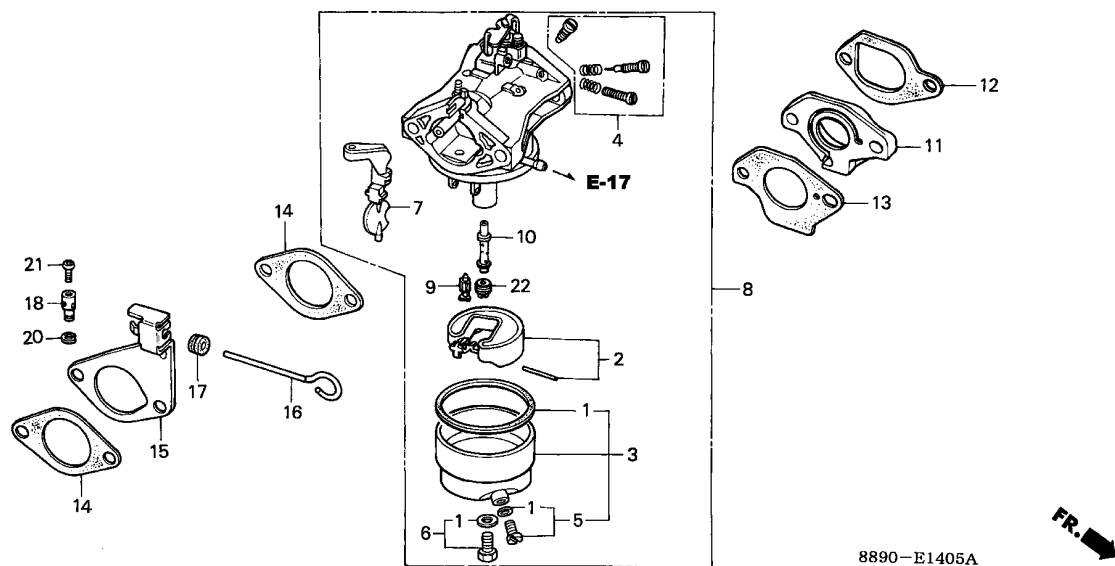

8890-E1405A

Service item	F.R.T.
CARBURETOR ASSY.	0.2
.CHOKE SET	
.INSULATOR, CARBURETOR	
.PACKING, AIR CLEANER	
.PACKING, CARBURETOR	
.PACKING, INSULATOR	
FLOAT SET	0.3
.JET, MAIN,	
.PACKING SET	
.VALVE COMP., FLOAT	

Ref. No.	Part No.	Description	Reqd. QTY				Serial No.	Parts catalogue code
			G 300 (1)	G 300 (2)	G 300 (IND)	G 300 (PHL)		
1	16010-883-005	PACKING SET	1	-	-	-	BB33C C HZC1, PB6, PZC1, QZC1, QZDX, SZC2	
		(CARBURETOR NO.)	1	-	-	-	BB33C A BB33C C HQB6, QB6, QJ0, SB7, VB6	
	16010-883-015	///	1	-	-	-	BB33C D ----- HQB6, HZC1, PB6, PZC1, QB6, QJ0, QZC1, QZDX, SB7, SZC2, VB6	
2	16013-883-005	FLOAT SET	1	-	-	-	BB33C A ----- HZC1, PB6, PZC1, QZC1, QZDX, SZC2	
		(CARBURETOR NO.)	1	-	-	-	BB33C A ----- HQB6, QB6, QJ0, SB7, VB6	
3	16015-896-005	CHAMBER SET, FLOAT	1	-	-	-	BB33C B HZC1, PB6, PZC1, QZC1, QZDX, SZC2	
		(CARBURETOR NO.)	1	-	-	-	BB33C A BB33C B HQB6, QB6, QJ0, SB7, VB6	
	16015-887-781	///	1	-	-	-	BB33C D BB33C D HQB6, HZC1, PB6, PZC1, QB6, QJ0, QZC1, QZDX, SB7, SZC2, VB6	
	16015-887-782	(CARBURETOR NO.)	1	-	-	-	BB33C D ----- HQB6, HZC1, PB6, PZC1, QB6, QJ0, QZC1, QZDX, SB7, SZC2, VB6	
4	16016-883-661	SCREW SET A	1	-	-	-	BB33C C HZC1, PB6, PZC1, QZC1, QZDX, SZC2	
		(CARBURETOR NO.)	1	-	-	-	BB33C A BB33C C HQB6, QB6, QJ0, SB7, VB6	
	16016-ZA1-701	///	1	-	-	-	BB33C D ----- HQB6, HZC1, PB6, PZC1, QB6, QJ0, QZC1, QZDX, SB7, SZC2, VB6	
		(CARBURETOR NO.)	1	-	-	-	BB33C A BB33C B HZC1, PB6, PZC1, QZC1, QZDX, SZC2	
5	16024-890-731	SCREW SET, DRAIN	1	-	-	-	BB33C A BB33C B HQB6, QB6, QJ0, SB7, VB6	
		(CARBURETOR NO.)	1	-	-	-	BB33C C ----- HQB6, HZC1, PB6, PZC1, QB6, QJ0, QZC1, QZDX, SB7, SZC2, VB6	
	16024-ZE1-811	///	1	-	-	-	BB33C C ----- HQB6, HZC1, PB6, PZC1, QB6, QJ0, QZC1, QZDX, SB7, SZC2, VB6	
		(CARBURETOR NO.)	1	-	-	-	BB33C B HZC1, PB6, PZC1, QZC1, QZDX, SZC2	
6	16028-883-005	SCREW SET B	1	-	-	-	BB33C A BB33C B HQB6, QB6, QJ0, SB7, VB6	
		(CARBURETOR NO.)	1	-	-	-		

2

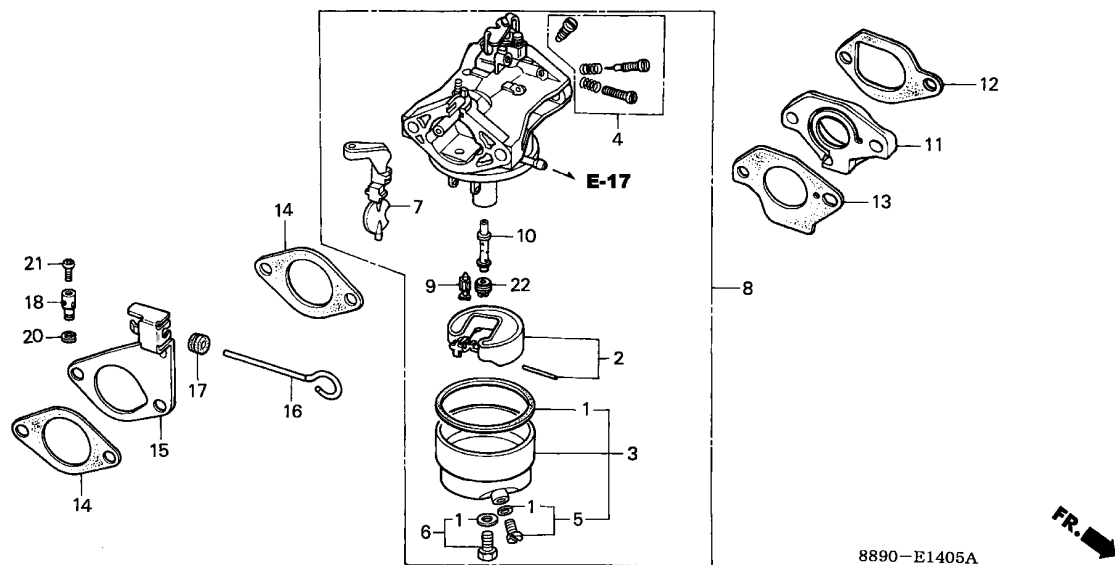

8890-E1405A

Ref. No.	Part No.	Description	Reqd. QTY				Serial No.	Parts catalogue code
			G 300 (1)	G 300 (2)	G 300 (IND)	G 300 (PHL)		
(6)	16028-ZE0-005	SCREW SET (CARBURETOR NO.)	1	-	-	-	BB33C C	HQB6,HZC1,PB6,PZC1,QB6,QJ0,QZC1,QZDX,SB7,SZC2,VB6
7	16044-889-005	CHOKE SET (CARBURETOR NO.)	1	-	-	-	BB33C A	HZC1,PB6,PZC1,QZC1,QZDX,SZC2
8	16100-889-661	CARBURETOR ASSY. (BB33C A/B)	1	-	-	-	1094288	HQB6,QB6,QJ0,SB7,VB6
	16100-889-662	CARBURETOR ASSY. (BB33C C)	1	-	-	-	1416480	HQB6,HZC1,PB6,PZC1,QB6,QJ0,QZC1,QZDX,SB7,SZC2,VB6
	16100-889-663	CARBURETOR ASSY. (BB33C D)	1	-	-	-	1416481	HQB6,HZC1,PB6,PZC1,QB6,QJ0,QZC1,QZDX,SB7,SZC2,VB6
9	16155-883-005	VALVE COMP., FLOAT (CARBURETOR NO.)	1	-	-	-	BB33C A	HZC1,PB6,PZC1,QZC1,QZDX,SZC2
10	16166-889-005	NOZZLE, MAIN (CARBURETOR NO.)	1	-	-	-	BB33C A	HQB6,QB6,QJ0,SB7,VB6
			1	-	-	-	BB33C A	HZC1,PB6,PZC1,QZC1,QZDX,SZC2
11	16211-889-000	INSULATOR, CARBURETOR	1	-	-	-	1094288	HZC1,PB6,PZC1,QZC1,QZDX,SZC2
			1	-	-	-	1094288	HQB6,QB6,QJ0,SB7,VB6
12	16212-889-000	PACKING, INSULATOR	1	-	-	-	1094288	HZC1,PB6,PZC1,QZC1,QZDX,SZC2
			1	-	-	-	1094288	HQB6,SB7
	16212-889-800		1	-	-	-	1094288	QB6,QJ0,VB6
13	16221-890-000	PACKING, CARBURETOR	1	-	-	-	1094288	HZC1,PB6,PZC1,QZC1,QZDX,SZC2
			1	-	-	-	1094288	HQB6,QB6,QJ0,SB7,VB6
14	16269-890-000	PACKING, AIR CLEANER	N	-	-	-	1094288	HZC1,PB6,PZC1,QZC1,QZDX,SZC2
			N	-	-	-	1094288	HQB6,QB6,QJ0,SB7,VB6
15	16598-889-731	STAY, CHOKE CONTROL	1	-	-	-	1094288	HZC1,PB6,PZC1,QZC1,QZDX,SZC2
			1	-	-	-	1094288	HQB6,QB6,QJ0,SB7,VB6
16	16611-889-000	ROD, CHOKE CONTROL	1	-	-	-	1094288	HZC1,PB6,PZC1,QZC1,QZDX,SZC2
			1	-	-	-	1094288	HQB6,QB6,QJ0,SB7,VB6
17	16613-890-000	GROMMET, CHOKE ROD	1	-	-	-	1094288	HZC1,PB6,PZC1,QZC1,QZDX,SZC2
			1	-	-	-	1094288	HQB6,QB6,QJ0,SB7,VB6

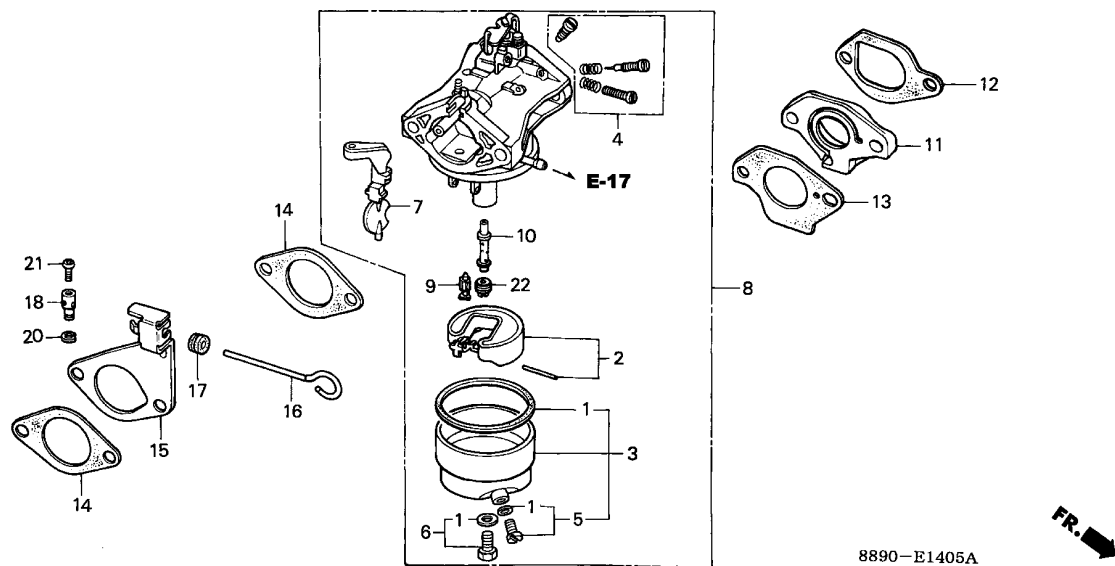

8890-E1405A

Ref. No.	Part No.	Description	Reqd. QTY				Serial No.	Parts catalogue code
			G 300 (1)	G 300 (2)	G 300 (IND)	G 300 (PHL)		
18	16617-890-010	HOLDER, CABLE	1	-	-	-	HZC1, PB6, PZC1, QZC1, QZDX, SZC2	
20	90605-230-000	CIRCLIP, 5MM	1	-	-	1094288	HQB6, QB6, QJ0, SB7, VB6	
			1	-	-	1094288	HZC1, PB6, PZC1, QZC1, QZDX, SZC2	
							HQB6, QB6, QJ0, SB7, VB6	
21	93500-04008-0A	SCREW, PAN, 4X8	1	-	-	-	HZC1, PB6, PZC1, QZC1, QZDX, SZC2	
			1	-	-	1094288	HQB6, QB6, QJ0, SB7, VB6	
22	99101-124-0750	JET, MAIN, #75 (CARBURETOR NO.)	(1)	-	-	-	HZC1, PB6, PZC1, QZC1, QZDX, SZC2	
	99101-124-0780	JET, MAIN, #78 (CARBURETOR NO.)	(1)	-	-	BB33C A	HQB6, QB6, QJ0, SB7, VB6	
	99101-124-0800	JET, MAIN, #80 (CARBURETOR NO.)	(1)	-	-	BB33C A	HZC1, PB6, PZC1, QZC1, QZDX, SZC2	
	99101-124-0820	JET, MAIN, #82 (CARBURETOR NO.)	(1)	-	-	BB33C A	HQB6, QB6, QJ0, SB7, VB6	
	99101-124-0850	JET, MAIN, #85 (CARBURETOR NO.)	(1)	-	-	BB33C A	HZC1, PB6, PZC1, QZC1, QZDX, SZC2	
			1	-	-	-	HQB6, QB6, QJ0, SB7, VB6	



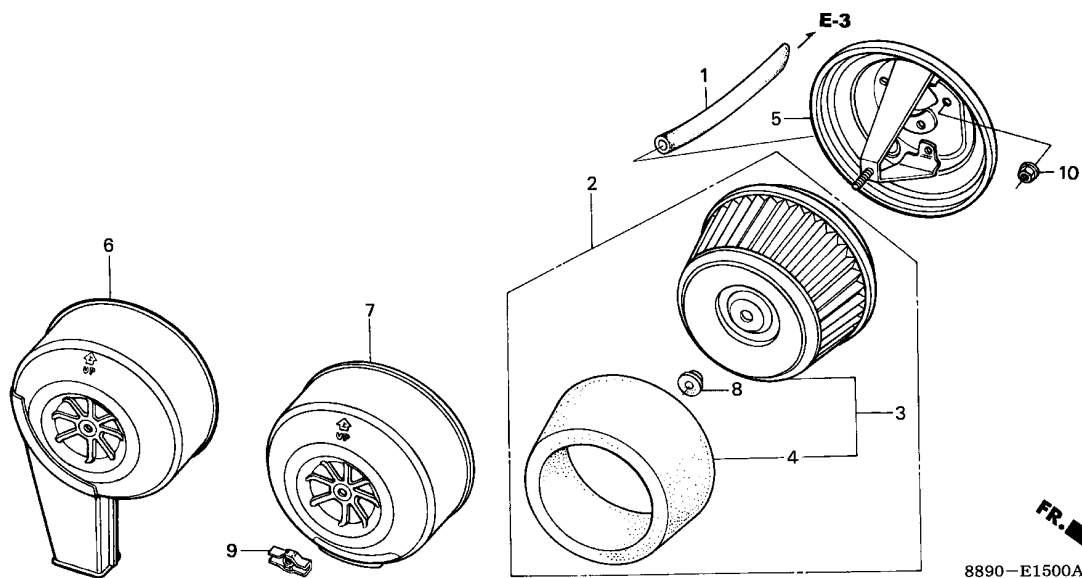

Service item	F.R.T.
CASE COMP., AIR CLEANER	0.1
.FILTER, OUTER	
.TUBE, BREATHER	

Ref. No.	Part No.	Description	Reqd. QTY				Serial No.	Parts catalogue code
			G 300 (1)	G 300 (2)	G 300 (IND)	G 300 (PHL)		
1	15721-889-010	TUBE, BREATHER	1	-	-	-	HQB6,HZC1,PB6,PZC1,QB6,QJO,QZC1,SB7,SZC2,VB6	
	15721-890-010		(1)	1	-	-	HQ,HZ,L,LGC,LZ,P,PZ,Q,QZ,S,SZ,V,VS,VZ,W,WK,WKZ,WT,WTZ,WZ	
2	172A1-890-013	ELEMENT SET, AIR CLEANER	(1)	(1)	-	9053302	QCND,QCSD,VCSD,VSND	
3	17211-890-003	ELEMENT COMP., AIR CLEANER	1	-	-	-	HQ,HQB6,HZ,HZC1,L,LGC,LZ,P,PB6,PZ,PZC1,Q,QB6,QJO,QZ,QZC1,S,SB7,SZ,SZC2,V,VB6,VS,VZ,W,WK,WKZ,WT,WTZ,WZ	
	17211-890-013		(1)	-	-	-	1106812 HQB6,QB6,QJO,SB7,VB6	
			1	-	-	-	1106812 HQ,L,LZ,P,Q,S,SZ,V,VS,VZ,W,WK,WKZ,WT,WTZ,WZ	
			1	-	-	-	1407166 HZC1,PB6,PZC1,QZC1,SZC2	
			(1)	-	-	1106813	1407166 HQB6,QB6,QJO,SB7,VB6	
			(1)	-	-	-	1407166 HZ,PZ,QZ	
	17211-890-023		1	-	-	1106813	1407166 HQ,L,LZ,P,Q,S,SZ,V,VS,VZ,W,WK,WKZ,WT,WTZ,WZ	
			1	-	-	-	QZDX	
			1	-	-	1407167	HQB6,HZC1,PB6,PZC1,QB6,QJO,QZC1,SB7,SZC2,VB6	
			(1)	1	-	-	1407167 HQ,HZ,L,LGC,LZ,P,PZ,Q,QZ,S,SZ,V,VS,VZ,W,WK,WKZ,WT,WTZ,WZ	
			-	-	1	9053302	QCND,QCSD,VCSD,VSND	
4	17218-890-003	FILTER, OUTER	1	1	-	-	HQB6,HZC1,LGC,PB6,PZC1,QB6,QJO,QZC1,SB7,SZC2,VB6	
			(1)	-	-	-	HQ,HZ,L,LZ,P,PZ,Q,QZ,S,SZ,V,VS,VZ,W,WK,WKZ,WT,WTZ,WZ	
			-	-	1	9053302	QCND,QCSD,VCSD,VSND	
5	17220-890-003	CASE COMP., AIR CLEANER	1	-	-	-	HQB6,HZC1,PB6,PZC1,QB6,QJO,QZC1,SB7,SZC2,VB6	
			(1)	1	-	-	HQ,HZ,L,LGC,LZ,P,PZ,Q,QZ,S,SZ,V,VS,VZ,W,WK,WKZ,WT,WTZ,WZ	
			-	-	1	9053302	QCND,QCSD,VCSD,VSND	
6	17230-890-731	COVER COMP., AIR CLEANER	(1)	1	-	-	HQ,HQB6,HZ,HZC1,L,LGC,LZ,P,PB6,PZ,PZC1,Q,QB6,QJO,QZ,QZC1,S,SB7,SZ,SZC2,V,VB6,VS,VZ,W,WK,WKZ,WT,WTZ,WZ	
7	17231-890-003	COVER, AIR CLEANER	1	-	-	-	HQB6,HZC1,PB6,PZC1,QB6,QJO,QZC1,SB7,SZC2,VB6	
			(1)	-	-	-	HQ,HZ,L,LZ,P,PZ,Q,QZ,S,SZ,V,VS,VZ,W,WK,WKZ,WT,WTZ,WZ	
			-	-	1	9503302	QCND,QCSD,VCSD,VSND	
8	17232-890-000	GROMMET, AIR CLEANER	1	-	-	-	1106812 HQB6,QB6,QJO,SB7,VB6	
			(1)	-	-	-	1106812 HQ,L,LZ,P,Q,S,SZ,V,VS,VZ,W,WK,WKZ,WT,WTZ,WZ	

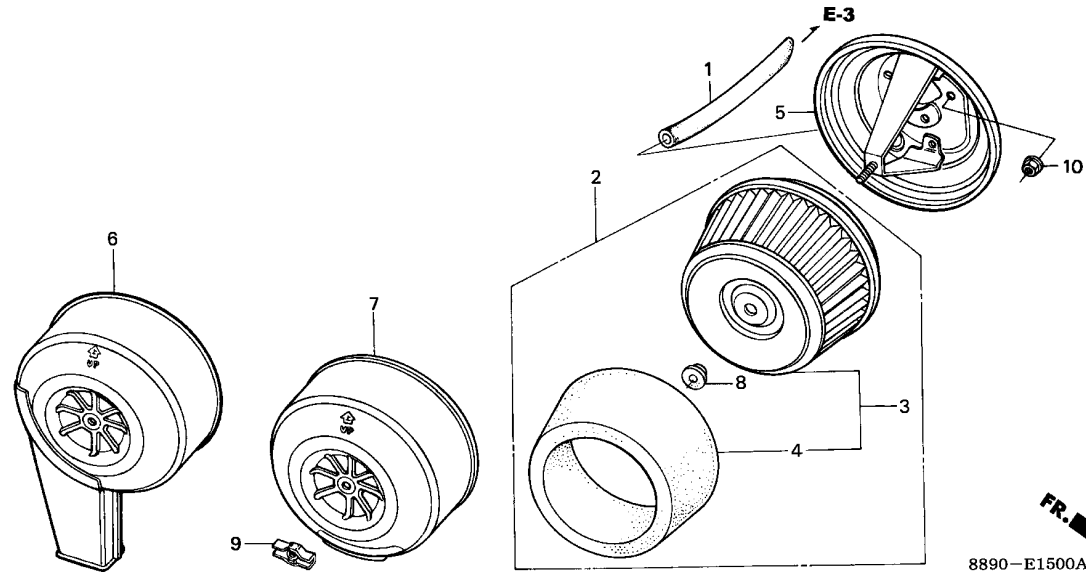

Ref. No.	Part No.	Description	Reqd. QTY				Serial No.	Parts catalogue code	
			G 300 (1)	G 300 (2)	G 300 (IND)	G 300 (PHL)			
(8)	17232-890-010	GROMMET, AIR CLEANER	1	-	-	-	-----	HZC1, PB6, PZC1, QZC1, SZC2	
			1	-	-	-	1106813	-----	HQB6, QB6, QJ0, SB7, VB6
			(1)	1	-	-	-----	HZ, LGC, PZ, QZ	
			(1)	-	-	-	1106813	-----	HQ, L, LZ, P, Q, S, SZ, V, VS, VZ, W, WK, WKZ, WT, WTZ, WZ
			-	-	1	-	9053302	-----	QCND, QCSD, VCSD, VSND
9	90203-611-000	NUT, AIR CLEANER COVER	1	-	-	-	1155447	HQB6, QB6, QJ0, SB7, VB6	
	90203-PB2-000	NUT, AIR CLEANER COVER (DACRO COATING)	(1)	-	-	-	1155447	HQ, HZ, L, LZ, P, PZ, Q, QZ, S, SZ, V, VS, VZ, W, WK, WKZ, WT, WTZ, WZ	
			1	1	-	-	-----	HZC1, LGC, PB6, PZC1, QZC1, SZC2	
			1	-	-	-	1155448	-----	HQB6, QB6, QJ0, SB7, VB6
			(1)	-	-	-	1155448	-----	HQ, HZ, L, LZ, P, PZ, Q, QZ, S, SZ, V, VS, VZ, W, WK, WKZ, WT, WTZ, WZ
			-	-	1	-	9053302	-----	QCND, QCSD, VCSD, VSND
10	94050-06080	NUT, FLANGE, 6MM	2	2	2	-	-----	HQ, HQB6, HZ, HZC1, L, LGC, LZ, P, PB6, PZ, PZC1, Q, QB6, QCND, QCSD, QJ0, QZ, QZC1, S, SB7, SZ, SZC2, V, VB6, VCSD, VS, VSND, VZ, W, WK, WKZ, WT, WTZ, WZ	

E-15-1

AIR CLEANER(2)

F13

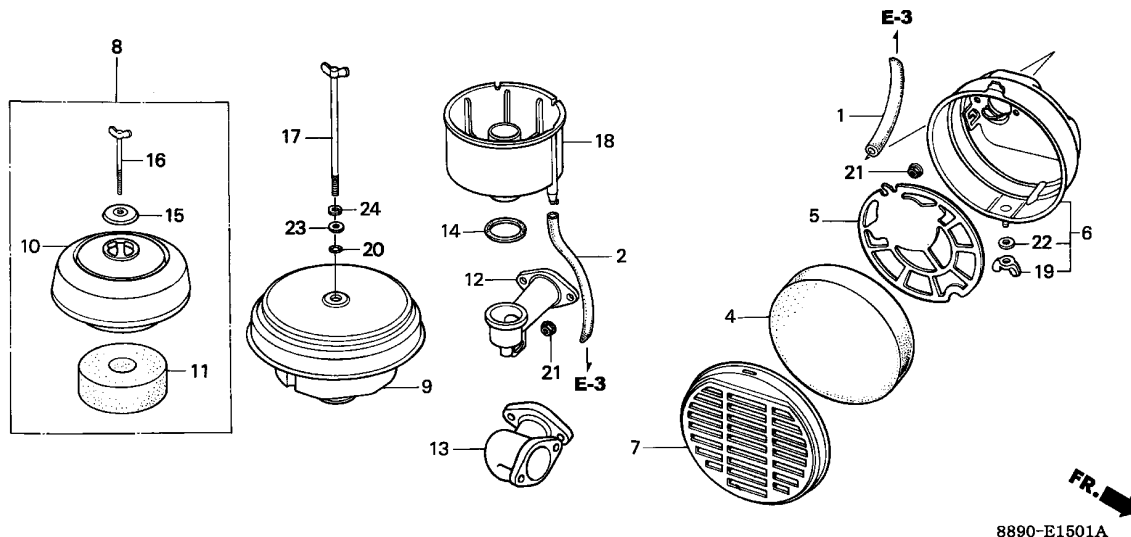

Service item	F.R.T.
CASE COMP., AIR CLEANER	0.1
.ELBOW, AIR CLEANER	
.ELEMENT, AIR CLEANER	
.O-RING, 5X2.4	
.TUBE, BREATHER	

2

Ref. No.	Part No.	Description	Reqd. QTY				Serial No.	Parts catalogue code
			G 300 (1)	G 300 (2)	G 300 (IND)	G 300 (PHL)		
1	15721-889-010	TUBE, BREATHER	(1)	-	-	-	LCND,LCSD,LCSP,LCTD,LCWD,LCZD,LGX,QCSP,QCTD,QCXD,QCZD,VCXD	
			-	1	1	-	9053301 QCND,QCSD,VCSD,VSND	
	15721-890-010		-	1	-	-	1264485 SM	
2	15721-889-305	TUBE, BREATHER	(1)	-	-	1262283	HQ,HZ,L,LZ,P,PZ,Q,QZ,S,SZ,V,VS,VZ,W,WK,WKZ,WT,WTZ,WZ	
	15721-889-611		1	-	-	-	QZDX	
			(1)	1	-	-	HQ,HQB6,HZ,HZC1,L,LT,LZ,P,PB6,PZ,PZC1,Q,QB6,QJO,QZ,QZC1,S,SB7	
			-	1	-	1264486	SZ,SZC2,V,VB6,VS,VZ,W,WK,WKZ,WT,WTZ,WZ	
			-	-	-	-	SM	
			-	-	1	-		
4	17211-889-000	ELEMENT, AIR CLEANER	(1)	-	-	-	LCND,LCSD,LCSP,LCTD,LCWD,LCZD,LGX,QCSP,QCTD,QCXD,QCZD,VCXD	
			-	1	1	1264486	SM	
			-	-	1	9053301	QCND,QCSD,VCSD,VSND	
5	17212-889-000	GRID, AIR CLEANER	(1)	-	1	-	LCSP,LGX,QCSP	
			-	1	1	-	SM	
			-	(1)	-	1264486	SM	
			-	-	-	9053301	QCND,QCSD,VCSD,VSND	
			-	-	1	-	QCXD,VCXD	
6	17220-889-000	CASE COMP., AIR CLEANER	(1)	-	-	-	LCND,LCSD,LCSP,LCTD,LCWD,LCZD,LGX,QCSP,QCTD,QCXD,QCZD,VCXD	
			-	1	1	1264486	SM	
			-	(1)	-	-	9053301 QCND,QCSD,VCSD,VSND	
7	17231-889-000	COVER, AIR CLEANER	(1)	-	-	-	LCND,LCSD,LCSP,LCTD,LCWD,LCZD,LGX,QCSP,QCTD,QCXD,QCZD,VCXD	
			-	1	1	-	SM	
			-	(1)	-	1264486	SM	
			-	-	1	-	9053301 QCND,QCSD,VCSD,VSND	

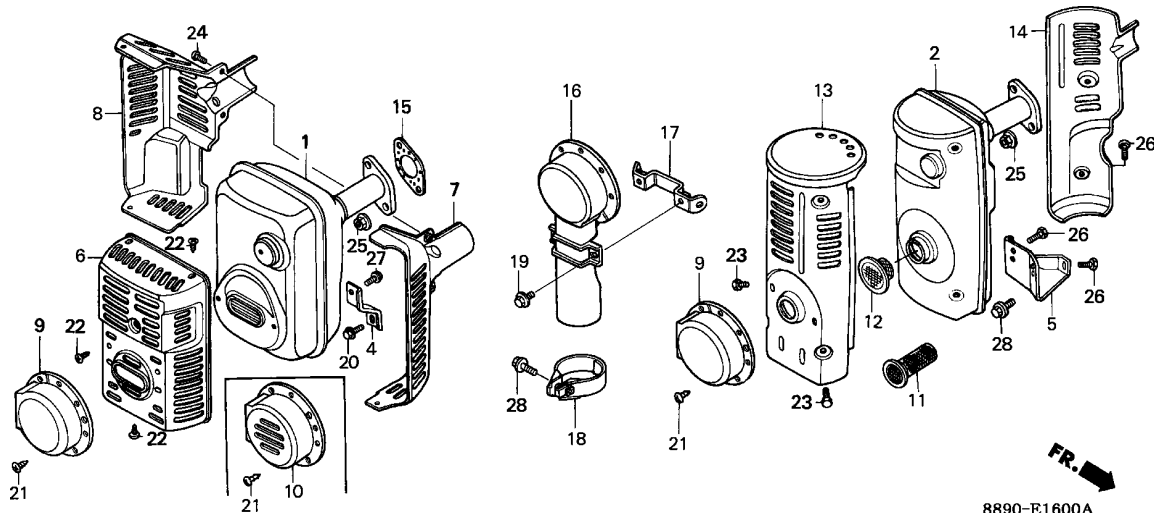

8890-E1600A

Service item	F.R.T.
ARRESTER, SPARK	0.2
.GASKET, MUFFLER	
.MUFFLER COMP.	
.PROTECTOR, L. MUFFLER	
.PROTECTOR, R. MUFFLER	

Ref. No.	Part No.	Description	Reqd. QTY				Serial No.	Parts catalogue code
			G 300 (1)	G 300 (2)	G 300 (IND)	G 300 (PHL)		
1	18310-890-000	MUFFLER COMP.	1	-	-	-	HQB6,HZC1,PB6,PZC1,QB6,QJO,QZC1,SB7,SZC2,VB6	
			(1)	1	-	-	HQ,HZ,L,LT,LZ,P,PZ,Q,QZ,S,SM,SZ,V,VS,VZ,W,WK,WKZ,WT,WTZ,WZ	
2	18310-890-696	MUFFLER COMP. (ARRESTER)	1	-	-	-	QZDX	
	18310-890-731	MUFFLER COMP.	(1)	-	-	1145900	HQ,HZ,L,LZ,P,PZ,Q,QZ,S,SZ,V,VS,VZ,W,WK,WKZ,WT,WTZ,WZ	
	18310-890-732	(1)	-	-	1007390	HQ,HQB6,L,Q,QB6,QJO,S,SB7,V,VB6,W,WT	
	18310-890-733	(1)	-	-	1023749	LZ,SZ,VZ,WTZ,WZ	
	18310-890-734	(1)	-	-	1023749	HQ,HQB6,L,Q,QB6,QJO,S,SB7,V,VB6,W,WT	
	18310-890-735	(1)	1	-	1058336	P,VS	
4	18320-889-010	STAY, MUFFLER	1	-	-	-	1058336	HQ,HQB6,L,LZ,Q,QB6,QJO,S,SB7,SZ,V,VB6,VZ,W,WT,WTZ,WZ
			(1)	1	-	-	1100475	HQ,HQB6,L,LZ,P,Q,QB6,QJO,S,SB7,SZ,V,VB6,VS,VZ,W,WT,WTZ,WZ
			-	-	1	1	1100476	HZ,HZC1,LGC,LGX,PB6,PZ,PZC1,QZ,QZC1,QZDX,SZC2,WK,WKZ
5	18320-890-730	STAY, MUFFLER	(1)	-	-	-	1100475	HQ,HQB6,L,LZ,P,Q,QB6,QJO,S,SB7,SZ,V,VB6,VS,VZ,W,WT,WTZ,WZ
	18320-890-731	(1)	1	-	-	1100476	HZ,HZC1,LGC,LGX,PB6,PZ,PZC1,QZ,QZC1,QZDX,SZC2,WK,WKZ
			(1)	-	-	-	1100476	HQ,HQB6,L,LZ,P,Q,QB6,QJO,S,SB7,SZ,V,VB6,VS,VZ,W,WT,WTZ,WZ
6	18323-889-000	PROTECTOR, FR. MUFFLER	1	-	-	-	HQB6,HZC1,PB6,PZC1,QB6,QJO,QZC1,SB7,SZC2,VB6	
			(1)	-	-	-	HQ,HZ,L,LZ,P,PZ,Q,QZ,S,SZ,V,VS,VZ,W,WK,WKZ,WT,WTZ,WZ	
			-	-	1	-		
7	18325-889-000	PROTECTOR, R. MUFFLER	1	-	-	-	HQB6,HZC1,PB6,PZC1,QB6,QJO,QZC1,SB7,SZC2,VB6	
			(1)	-	-	-	HQ,HZ,L,LZ,P,PZ,Q,QZ,S,SZ,V,VS,VZ,W,WK,WKZ,WT,WTZ,WZ	
			-	-	1	-		
8	18330-889-000	PROTECTOR, L. MUFFLER	1	-	-	-	HQB6,HZC1,PB6,PZC1,QB6,QJO,QZC1,SB7,SZC2,VB6	
			(1)	-	-	-	HQ,HZ,L,LZ,P,PZ,Q,QZ,S,SZ,V,VS,VZ,W,WK,WKZ,WT,WTZ,WZ	
			-	-	1	-		

Ref. No.	Part No.	Description	Reqd. QTY				Serial No.	Parts catalogue code
			G 300 (1)	G 300 (2)	G 300 (IND)	G 300 (PHL)		
9	18331-889-000	DEFLECTOR, MUFFLER	(1)	-	-	-	1061417 HQ,HQB6,L,LZ,P,Q,QB6,QJO,S,SB7,SZ,V,VB6,VS,VZ,W,WT,WTZ,WZ	
	18331-889-010	(1)	1	1	1	HZ,HZC1,LCTD,LCWD,LCZD,LGC,LT,PB6,PZ,PZC1,QCTD,QCZD,QFP,QZ	
			(1)	-	-	-	1061418 QZC1,QZDX,SZC2,WK,WKZ	
10	18332-889-950	CAP, MUFFLER DEFLECTOR	(1)	-	-	-	HQ,HQB6,L,LZ,P,Q,QB6,QJO,S,SB7,SZ,V,VB6,VS,VZ,W,WT,WTZ,WZ	
			(1)	-	-	-	HZ,PZ,QZ,WK,WKZ	
			(1)	-	-	-	1064768 HQ,L,LZ,P,Q,S,SZ,V,VS,VZ,W,WT,WTZ,WZ	
11	18335-890-000	ARRESTER, SPARK	1	-	-	-	QZDX	
			(1)	-	-	-	1145900 HQ,HZ,L,LZ,P,PZ,Q,QZ,S,SZ,V,VS,VZ,W,WK,WKZ,WT,WTZ,WZ	
12	18336-890-000	FLANGE COMP., BAFFLE	(1)	1	-	-	HZ,HZC1,LGC,LGX,PB6,PZ,PZC1,QZ,QZC1,QZDX,SZC2,WK,WKZ	
			(1)	-	-	-	1100476 HQ,HQB6,L,LZ,P,Q,QB6,QJO,S,SB7,SZ,V,VB6,VS,VZ,W,WT,WTZ,WZ	
13	18361-890-730	PROTECTOR A, MUFFLER	(1)	-	-	-		
			-	1	-	-	LGC,LGX	
14	18365-890-730	PROTECTOR B, MUFFLER	(1)	-	-	-	LGC,LGX	
			-	1	-	-		
15	18381-889-000	GASKET, MUFFLER	1	-	-	1	LGC,LT,SM	
			-	1	-	-		
	18381-889-800	-	-	1	-		
16	18390-890-810	PIPE COMP., MUFFLER TAIL	-	1	-	-	LGX	
17	18392-890-810	HOLDER, TAIL PIPE	-	1	-	-	LGX	
18	18393-890-810	BAND, TAIL PIPE	-	1	-	-	LGX	
19	90011-896-000	BOLT, FLANGE, 6X8	-	2	-	-	LGX	
20	90013-883-000	BOLT, FLANGE, 6X12(CT200) ...	1	-	-	-	HQB6,HZC1,PB6,PZC1,QB6,QJO,QZC1,SB7,SZC2,VB6	
			(1)	1	-	-	HQ,HZ,L,LT,LZ,P,PZ,Q,QZ,S,SM,SZ,V,VS,VZ,W,WK,WKZ,WT,WTZ,WZ	
			-	-	1	1		
21	90183-671-003	SCREW, TAPPING, 4X8	(2)	2	-	-	HQB6,HZC1,LGC,LT,PB6,PZC1,QB6,QJO,QZC1,QZDX,SB7,SZC2,VB6	
	90055-ZE1-000	SCREW, TAPPING, 4X6	-	2	2	2	LCTD,LCWD,LCZD,LGX,QCTD,QCZD,QFP	
22	90183-671-003	SCREW, TAPPING, 4X8	7	-	-	-	HQB6,HZC1,PB6,PZC1,QB6,QJO,QZC1,QZDX,SB7,SZC2,VB6	
			(7)	-	-	7	HQ,HZ,L,LCSP,LZ,P,PZ,Q,QCSP,QZ,S,SZ,V,VS,VZ,W,WK,WKZ,WT,WTZ,WZ	
	90002-Z60-003	-	-	7	-		
23	92000-06008-0B	BOLT, HEX., 6X8	(4)	-	-	-	1074047 HQ,HQB6,L,LZ,P,Q,QB6,QJO,S,SB7,SZ,V,VB6,VS,VZ,W,WT,WTZ,WZ	
	90003-890-000	BOLT-WASHER, 6X10	(4)	4	-	-	HZ,HZC1,LGC,LGX,PB6,PZ,PZC1,QZ,QZC1,QZDX,SZC2,WK,WKZ	
			(4)	-	-	-	1074048 HQ,HQB6,L,LZ,P,Q,QB6,QJO,S,SB7,SZ,V,VB6,VS,VZ,W,WT,WTZ,WZ	
24	93500-04006-0B	SCREW, PAN, 4X6	2	-	-	-	HQB6,HZC1,PB6,PZC1,QB6,QJO,QZC1,SB7,SZC2,VB6	
			(2)	-	-	-	HQ,HZ,L,LZ,P,PZ,Q,QZ,S,SZ,V,VS,VZ,W,WK,WKZ,WT,WTZ,WZ	
			-	-	2	-		
25	94050-08080	NUT, FLANGE, 8MM	2	2	2	2		
26	95700-06010-00	BOLT, FLANGE, 6X10	(4)	-	-	-	LGC,LGX	
			-	4	-	-	HQB6,HZC1,PB6,PZC1,QB6,QJO,QZC1,SB7,SZC2,VB6	
27	95700-06010-08	BOLT, FLANGE, 6X10	1	-	-	-	HQ,HZ,L,LCSP,LZ,P,PZ,Q,QCSP,QZ,S,SM,SZ,V,VS,VZ,W,WK,WKZ,WT,WTZ	
			(1)	1	-	1	WZ	
	95701-06010-08	-	-	1	-	QFP	
			-	-	-	1	HQ,HQB6,L,LZ,P,Q,QB6,QJO,S,SB7,SZ,V,VB6,VS,VZ,W,WK,WKZ,WT,WTZ	
28	95700-08014-08	BOLT, FLANGE, 8X14	(1)	-	-	-	1100097 WZ	
			-	-	-	-	QZDX	
	95700-08016-08	BOLT, FLANGE, 8X16	1	-	-	-	HZ,HZC1,LGC,PB6,PZ,PZC1,QZ,QZC1,QZDX,SZC2	
			(1)	1	-	-	HQ,HQB6,L,LZ,P,Q,QB6,QJO,S,SB7,SZ,V,VB6,VS,VZ,W,WK,WKZ,WT,WTZ	
			(1)	-	-	-	1100098 WZ	
			-	2	-	-	LGX	



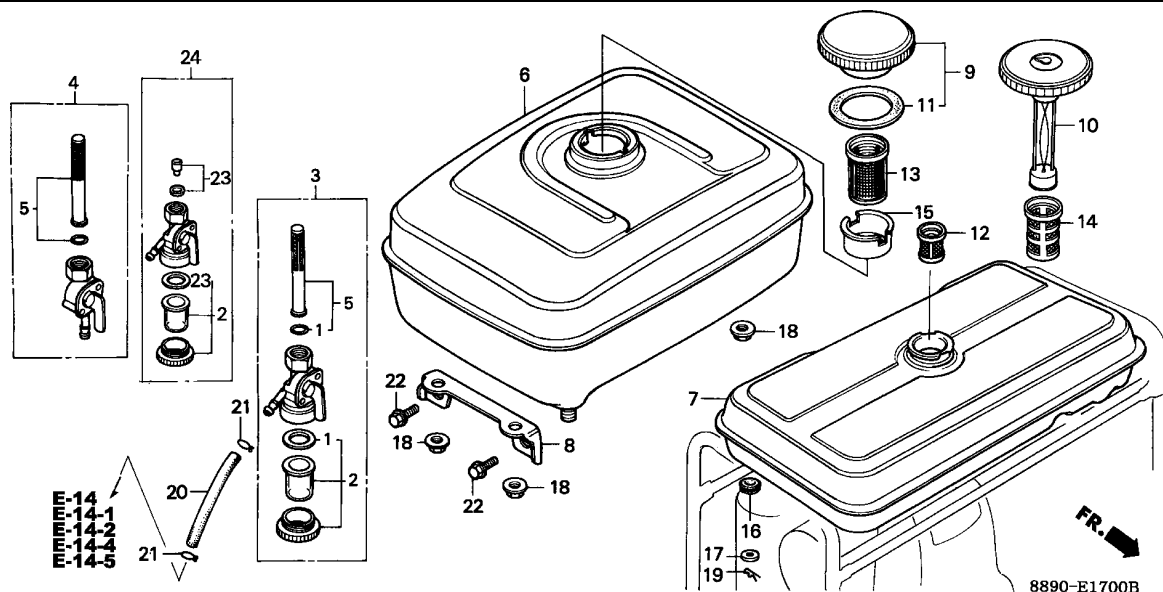

Service item	F.R.T.
FILTER, FUEL	0.1
COCK ASSY., FUEL	0.2
.CUP SET, FUEL STRAINER	
.PACKING SET, COCK	
.TANK COMP., FUEL	



Ref. No.	Part No.	Description	Reqd. QTY				Serial No.	Parts catalogue code
			G 300 (1)	G 300 (2)	G 300 (IND)	G 300 (PHL)		
1	16080-883-005	PACKING SET, COCK	1	-	-	-	HQB6,HZC1,PB6,PZC1,QB6,QJO,QZC1,QZDX,SB7,SZC2,VB6	
			(1)	1	-	-	HQ,HZ,L,LT,LZ,P,PZ,Q,QZ,S,SZ,V,VS,VZ,W,WK,WKZ,WT,WTZ,WZ	
2	16081-883-015	CUP SET, FUEL STRAINER	1	-	-	-	1068899 LGX	
			(1)	1	-	-	HQB6,HZC1,PB6,PZC1,QB6,QJO,QZC1,QZDX,SB7,SZC2,VB6	
			-	1	-	-	HQ,HZ,L,LT,LZ,P,PZ,Q,QZ,S,SZ,V,VS,VZ,W,WK,WKZ,WT,WTZ,WZ	
3	16950-883-025	COCK ASSY., FUEL	(1)	-	-	-	1068899 LGX	
			-	1	-	-	HZ,PZ,QZ,WK	
	16950-883-035	1	-	-	-	1068899 LGX	
			(1)	1	-	-	HQB6,HZC1,PB6,PZC1,QB6,QJO,QZC1,QZDX,SB7,SZC2,VB6	
4	16950-883-662	COCK ASSY., FUEL	(1)	-	-	-	HQ,L,LT,LZ,P,Q,S,SZ,V,VS,VZ,W,WKZ,WT,WTZ,WZ	
	16950-883-663	1	-	-	-	HZ,PZ,QZ,WK	
			(1)	-	-	-	HQB6,HZC1,PB6,PZC1,QB6,QJO,QZC1,QZDX,SB7,SZC2,VB6	
	16950-889-015	1	-	-	-	HQ,L,LZ,P,Q,S,SZ,V,VS,VZ,W,WKZ,WT,WTZ,WZ	
5	16952-883-005	SCREEN SET	1	-	-	-	HQB6,HZC1,PB6,PZC1,QB6,QJO,QZC1,QZDX,SB7,SZC2,VB6	
			(1)	1	-	-	HQ,HZ,L,LT,LZ,P,PZ,Q,QZ,S,SZ,V,VS,VZ,W,WK,WKZ,WT,WTZ,WZ	
			-	1	-	-	1068899 LGX	
6	17510-890-000XC	TANK COMP., FUEL	1	-	-	-	1016036 HQB6,QB6,QJO,SB7,VB6	
		(MCKINLEY WHITE)	(1)	-	-	-	1016036 HQ,L,Q,S,V,W,WT	
	17510-890-010XC	1	-	-	-	1375543 HZC1,PB6,PZC1,QZC1,QZDX,SZC2	
		(MCKINLEY WHITE)	1	-	-	-	1016037 1375543 HQB6,QB6,QJO,SB7,VB6	
		///	(1)	1	-	-	HZ,LT,LZ,PZ,QZ,VS,VZ,WK,WKZ,WTZ,WZ	
		///	(1)	-	-	-	1016037 WT	
		///	(1)	-	-	-	1375543 P	
		///	(1)	-	-	-	1016037 1375543 HQ,L,Q,S,V,W	
		///	-	1	-	-	1068899 LGX	

Ref. No.	Part No.	Description	Reqd. QTY				Serial No.	Parts catalogue code
			G 300 (1)	G 300 (2)	G 300 (IND)	G 300 (PHL)		
(6)	17510-890-020XC	TANK COMP., FUEL (MCKINLEY WHITE)	1	-	-	-	1375544	HQB6,HZC1,PB6,PZC1,QZC1,QZDX
	17510-890-020ZA	*NH31*.....MCKINLEY WHITE	(1)	-	-	-	1375544	QB6,QJO,SB7,SZC2,VB6
			(1)	-	-	-	1375544	HQ,P,W
			(1)	-	-	-	1439479	SZ
	17510-890-030ZA	*NH31*.....MCKINLEY WHITE	1	-	-	-	1375544	L,Q,S,V
			(1)	-	-	-	1439496	QB6,QJO,SB7,SZC2,VB6
			(1)	-	-	-	1439480	L,Q,S,SZ,V
	17510-890-690XC	TANK COMP., FUEL (LONG TAIL)	1	-	-	-	2015021	HQB6,HZC1,PZC1,VB6,QJO,QZC1,QZDX,SB7,SZC2,VB6
	17510-890-691ZA	TANK COMP., FUEL						
		NH31.....MCKINLEY WHITE	1	-	-	-	2015022	HQB6,HZC1,PZC1,VB6,QJO,QZC1,QZDX,SB7,SZC2,VB6
7	17510-893-000ZA	TANK COMP., FUEL						
		NH31.....MCKINLEY WHITE	(1)	-	-	-		S,SZ
8	17516-890-000	STAY, FUEL TANK	1	-	-	-		HQB6,HZC1,PB6,PZC1,VB6,QJO,QZC1,QZDX,SB7,SZC2,VB6
			(1)	1	-	-		HQ,HZ,L,LT,LZ,P,PZ,Q,QZ,S,SZ,V,VS,VZ,W,WK,WKZ,WT,WTZ,WZ
			-	1	-	-		1068899 LGX
9	17620-329-000	CAP COMP., FUEL FILLER	1	-	-	-		1025048 HQB6,VB6,QJO,SB7,VB6
			(1)	-	-	-		1025048 HQ,L,LZ,Q,S,SZ,V,VZ,W,WT,WTZ
	17620-329-010		1	-	-	-	1025049	1099092 HQB6,VB6,QJO,SB7,VB6
			(1)	-	-	-		1099092 P,VS,WZ
			(1)	-	-	-	1025049	1099092 HQ,L,LZ,Q,S,SZ,V,VZ,W,WT,WTZ
	17620-890-000		1	-	-	-		1407166 HZC1,PB6,PZC1,QZC1,QZDX,SZC2
			1	-	-	-	1099093	1407166 HQB6,VB6,QJO,SB7,VB6
			(1)	-	-	-		1407166 HZ,PZ,QZ,WK,WKZ
			(1)	-	-	-	1099093	1407166 HQ,L,LZ,P,Q,S,SZ,V,VS,VZ,W,WT,WTZ,WZ
			-	1	-	-		LT
	17620-890-010		1	-	-	-	1407167	HQB6,HZC1,PB6,PZC1,VB6,QJO,QZC1,QZDX,SB7,SZC2,VB6
			(1)	-	-	-	1407167	HQ,HZ,L,LZ,P,PZ,Q,QZ,S,SZ,V,VS,VZ,W,WK,WKZ,WT,WTZ,WZ
10	17630-890-691	GAUGE COMP., FUEL (ENGLISH)	1	-	-	-		1407166 HQB6,HZC1,PB6,PZC1,VB6,QJO,QZC1,QZDX,SB7,SZC2,VB6
	17630-890-811	GAUGE COMP., FUEL (JAPANESE)	(1)	-	-	-		1407166 HZ,PZ,QZ
			(1)	-	-	-	1120643	1407166 HQ,L,LZ,P,Q,S,SZ,V,VS,VZ,W,WK,WKZ,WT,WTZ,WZ
			-	1	-	-		1068899 LGX
	17630-890-691	GAUGE COMP., FUEL (ENGLISH)	(1)	-	-	-	1120643	1407166 HQ,HZ,L,LZ,P,PZ,Q,QZ,S,SZ,V,VS,VZ,W,WK,WKZ,WT,WTZ,WZ
	17630-890-692		1	-	-	-	1407167	HQB6,HZC1,PB6,PZC1,VB6,QJO,QZC1,QZDX,SB7,SZC2,VB6
	17630-890-812	GAUGE COMP., FUEL (JAPANESE)	(1)	-	-	-	1407167	HQ,HZ,L,LZ,P,PZ,Q,QZ,S,SZ,V,VS,VZ,W,WK,WKZ,WT,WTZ,WZ
	17630-890-692	GAUGE COMP., FUEL (ENGLISH)	(1)	-	-	-	1407167	HQ,HZ,L,LZ,P,PZ,Q,QZ,S,SZ,V,VS,VZ,W,WK,WKZ,WT,WTZ,WZ
11	17631-329-000	PACKING, FUEL FILLER CAP	(1)	1	-	-		1407166 HQ,HZ,L,LT,LZ,P,PZ,Q,QZ,S,SZ,V,VS,VZ,W,WK,WKZ,WT,WTZ,WZ
			-	1	-	-		1068899 LGX
			1	-	-	-		HQB6,HZC1,PB6,PZC1,VB6,QJO,QZC1,QZDX,SB7,SZC2,VB6
	17631-329-003		(1)	1	-	-	1407167	HQ,HZ,L,LT,LZ,P,PZ,Q,QZ,S,SZ,V,VS,VZ,W,WK,WKZ,WT,WTZ,WZ
12	17670-880-000	FILTER COMP., FUEL	(1)	-	-	-		S,SZ
13	17672-880-000	FILTER, FUEL	1	-	-	-		HQB6,HZC1,PB6,PZC1,VB6,QJO,QZC1,QZDX,SB7,SZC2,VB6
			(1)	1	-	-		HQ,HZ,L,LT,LZ,P,PZ,Q,QZ,S,SZ,V,VS,VZ,W,WK,WKZ,WT,WTZ,WZ
			(1)	-	-	-		HZ,PZ,QZ
14	17672-890-810	FILTER, FUEL	(1)	-	-	-	1120643	HQ,L,LZ,P,Q,S,SZ,V,VS,VZ,W,WK,WKZ,WT,WTZ,WZ
			-	1	-	-		1068899 LGX
15	17673-880-000	HOLDER, FUEL FILTER	1	-	-	-		1019220 HQB6,VB6,QJO,SB7,VB6
			(1)	-	-	-		1019220 HQ,L,Q,S,V,W,WT
	17673-893-000		1	-	-	-		HZC1,PB6,PZC1,QZC1,QZDX,SZC2
			1	-	-	-	1019221	HQB6,VB6,QJO,SB7,VB6
			(1)	-	-	-	1019221	HQ,L,Q,S,V,W,WT
			-	(1)	-	-		1068899 LGX
16	17682-817-020	RUBBER, TANK CUSHION	(4)	-	-	-		S,SZ
17	90506-500-000	WASHER, AIR DUCT	(4)	-	-	-		S,SZ

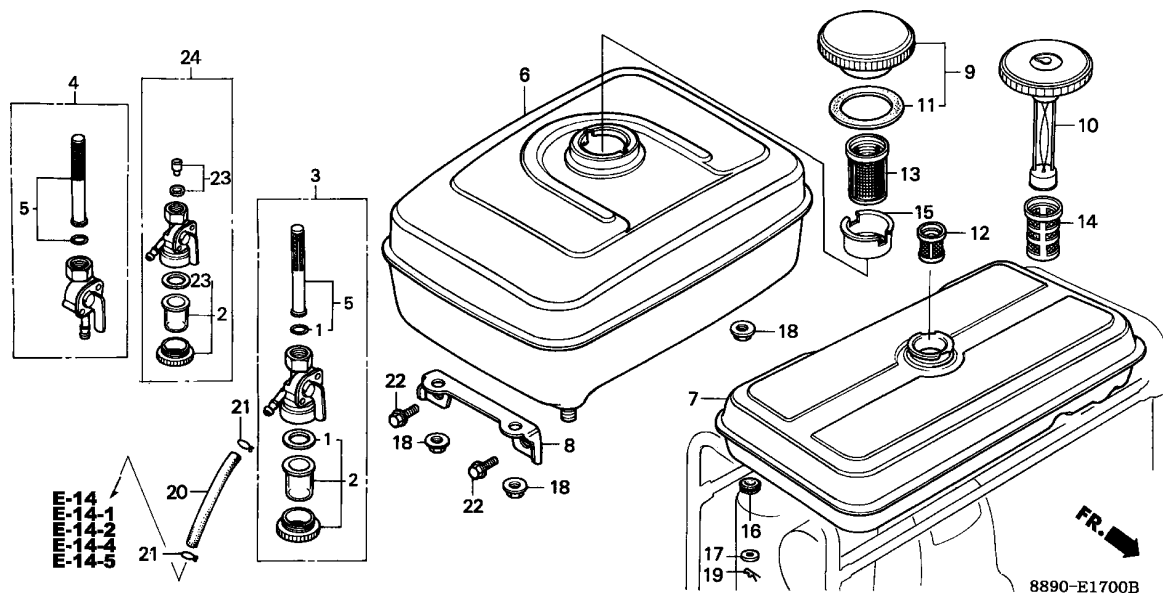

Ref. No.	Part No.	Description	Reqd. QTY				Serial No.	Parts catalogue code
			G 300 (1)	G 300 (2)	G 300 (IND)	G 300 (PHL)		
18	94050-08080	NUT, FLANGE, 8MM	2	4	-	-	HQ,HZ,L,LT,LZ,P,PZ,Q,QZ,S,SZ,V,VS,VZ,W,WK,WKZ,WT,WTZ,WZ	
			4	-	-	-	HQB6,HZC1,PB6,PZC1,QB6,QJO,QZC1,QZDX,SB7,SZC2,VB6	
			-	4	-	-	1068899 LGX	
			(2)	-	-	-	HQ,HZ,L,LZ,P,PZ,Q,QZ,S,SZ,V,VS,VZ,W,WK,WKZ,WT,WTZ,WZ	
19	94251-08000	PIN, LOCK, 8MM	(4)	-	-	-	S,SZ	
20	95001-45085-40	TUBE, FUEL, 4.5X85 (95001-45001-60M)	1	-	-	-	HQB6,HZC1,PB6,PZC1,QB6,QJO,QZC1,QZDX,SB7,SZC2,VB6	
			(1)	1	-	-	HQ,HZ,L,LT,LZ,P,PZ,Q,QZ,S,SZ,V,VS,VZ,W,WK,WKZ,WT,WTZ,WZ	
			-	1	-	-	1068899 LGX	
21	95002-02080	CLIP, TUBE (B8)	2	-	-	-	HQB6,HZC1,PB6,PZC1,QB6,QJO,QZC1,QZDX,SB7,SZC2,VB6	
			(2)	2	-	-	HQ,HZ,L,LT,LZ,P,PZ,Q,QZ,S,SZ,V,VS,VZ,W,WK,WKZ,WT,WTZ,WZ	
			-	2	-	-	1068899 LGX	
22	95700-08016-08	BOLT, FLANGE, 8X16	2	-	-	-	LT	
			-	2	-	-	1068899 LGX	
			-	2	-	-		
23	16080-890-691	PACKING SET, COCK	1	-	-	-	HQB6,HZC1,PZC1,QB6,QJO,QZC1,QZDX,SB7,SZC2,VB6	
24	16950-890-692	COCK ASSY., FUEL	1	-	-	-	HQB6,HZC1,PZC1,QB6,QJO,QZC1,QZDX,SB7,SZC2,VB6	

E-17-1

FUEL TANK(2)

G 4

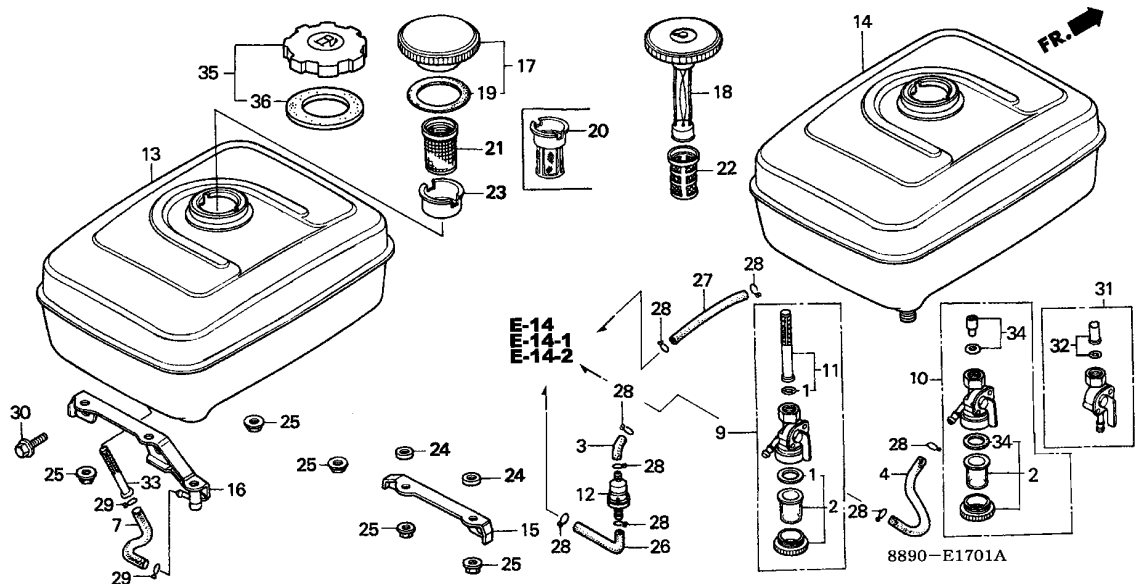

Service item	F.R.T.
FILTER, FUEL	0.1
COCK ASSY., FUEL	0.2
.CUP SET, FUEL STRAINER	
.PACKING SET, COCK	
.STRAINER COMP., FUEL	
.STRAINER, FUEL	
.TANK COMP., FUEL	
.TUBE, FUEL	
.TUBE, FUEL TANK	
.TUBE, FUEL, 4.5X115	
.TUBE, SPECIAL FUEL, 4.5	

Ref. No.	Part No.	Description	Reqd. QTY				Serial No.	Parts catalogue code
			G 300 (1)	G 300 (2)	G 300 (IND)	G 300 (PHL)		
1	16080-883-005	PACKING SET, COCK	-	1	-	1068900	----- LGX	
2	16081-883-015	CUP SET, FUEL STRAINER	(1)	1	-	1068900	----- HQ,L, LGX,LZ,P,Q,S,SZ,V,VS,VZ,W,WT,WTZ,WZ	
			(1)	-	-	1264486	----- HZ,PZ,QZ,WK,WKZ	
			-	1	1		----- SM	
3	16851-883-690	TUBE, FUEL	(1)	-	-	1238256	1262282 HQ,HZ,L,LZ,P,PZ,Q,QZ,S,SZ,V,VS,VZ,W,WK,WKZ,WT,WTZ,WZ	
			-	1	-	1068900	----- LGX	
	16851-890-910	(1)	-	-	1262283	----- HQ,HZ,L,LZ,P,PZ,Q,QZ,S,SZ,V,VS,VZ,W,WK,WKZ,WT,WTZ,WZ	
4	16851-889-690	TUBE, FUEL	-	1	-		1264485 SM	
	16851-890-691	(1)	-	-		----- HZ,PZ,QZ,WK,WKZ	
			(1)	-	-	1068900	----- HQ,L,LZ,P,Q,S,SZ,V,VS,VZ,W,WT,WTZ,WZ	
			-	1	-	1264486	----- SM	
			-	-	1			
7	16852-890-690	TUBE, FUEL TANK	(1)	1	1		----- HZ,PZ,QZ,WK,WKZ	
			(1)	-	-	1068900	----- HQ,L,LZ,P,Q,S,SZ,V,VS,VZ,W,WT,WTZ,WZ	
			-	-	1			
9	16950-889-005	COCK ASSY., FUEL	(1)	-	-	1238256	----- HZ,PZ,QZ,WK	
			(1)	-	-	1238256	1430188 HQ,L,LZ,P,Q,S,SZ,V,VS,VZ,W,WKZ,WT,WTZ,WZ	
			-	1	-	1068900	1430188 LGX	
	16950-889-015	1	1	-	1430189	----- HQ,L, LGX,LZ,P,Q,S,SZ,V,VS,VZ,W,WKZ,WT,WTZ,WZ	
10	16950-889-691	COCK ASSY., FUEL	-	1	-		1264485 SM	
	16950-890-691	COCK ASSY., FUEL (LONG TAIL)	(1)	-	-		----- HZ,PZ,QZ,WK	
	16950-890-692	COCK ASSY., FUEL	(1)	-	-		----- WKZ	
			(1)	-	-	1068900	----- HQ,L,LZ,Q,S,SZ,V,VS,VZ,W,WT,WTZ,WZ	
			-	1	-	1264486	----- SM	
			-	-	1			

2

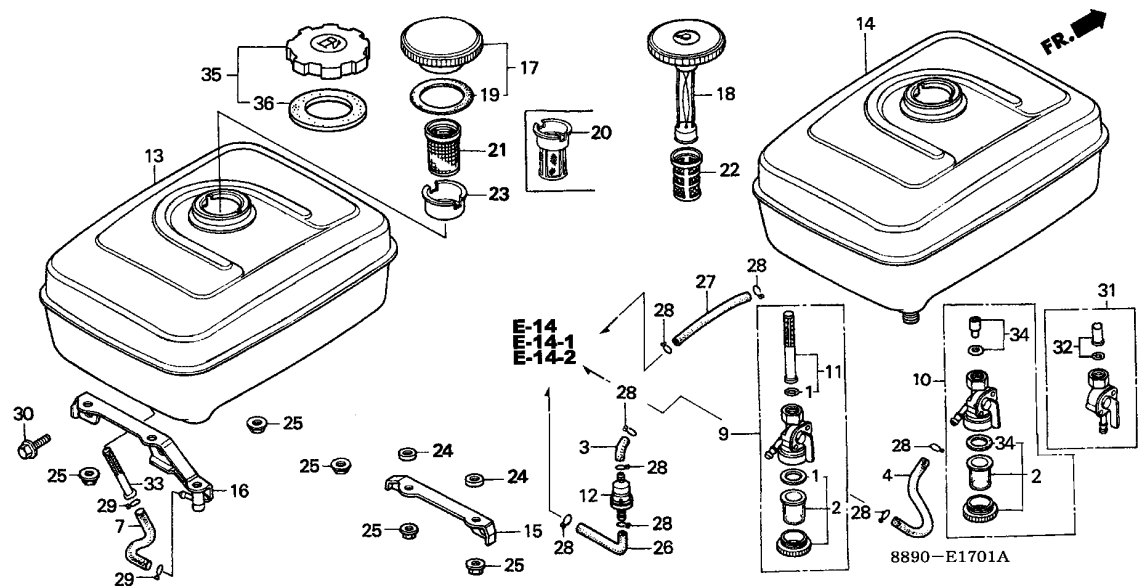

Ref. No.	Part No.	Description	Reqd. QTY				Serial No.	Parts catalogue code
			G 300 (1)	G 300 (2)	G 300 (IND)	G 300 (PHL)		
11	16952-883-005	SCREEN SET	(1)	-	-	-	1238256	HQ,HZ,L,LZ,P,PZ,Q,QZ,S,SZ,V,VS,VZ,W,WK,WKZ,WT,WTZ,WZ
			-	1	-	-	1068900	LGX
12	16953-883-691	STRAINER, FUEL	(1)	-	-	-	1238256	1262282 HQ,HZ,L,LZ,P,PZ,Q,QZ,S,SZ,V,VS,VZ,W,WK,WKZ,WT,WTZ,WZ
	16910-GB2-005	STRAINER COMP., FUEL	(1)	-	-	-	1068900	LGX
13	17510-890-690ZA	TANK COMP., FUEL	(1)	-	-	-	1262283	HQ,HZ,L,LZ,P,PZ,Q,QZ,S,SZ,V,VS,VZ,W,WK,WKZ,WT,WTZ,WZ
	NH31	MCKINLEY WHITE	(1)	1	-	-	2015021	SM,WKZ
			(1)	-	-	-		HZ,PZ,QZ,WK
	17510-890-691ZA	*NH31*MCKINLEY WHITE	(1)	-	-	-	1068900	2015021 HQ,L,LZ,Q,S,SZ,V,VS,VZ,W,WT,WTZ,WZ
			(1)	1	-	-	2015022	HQ,L,LZ,Q,S,SM,SZ,V,VS,VZ,W,WKZ,WT,WTZ,WZ
	17510-889-U20ZA	*NH31*MCKINLEY WHITE	-	-	1	-		
14	17510-890-910XC	TANK COMP., FUEL (MCKINLEY WHITE)	(1)	-	-	-	1238256	1375543 HQ,HZ,L,LZ,P,PZ,Q,QZ,S,SZ,V,VS,VZ,W,WK,WKZ,WT,WTZ,WZ
			-	1	-	-	1375543	LGX
	17510-890-911ZA	*NH31*MCKINLEY WHITE	(1)	1	-	-	1375544	HQ,HZ, LGX,LZ,P,PZ,QZ,VS,VZ,W,WK,WKZ,WT,WTZ,WZ
			(1)	-	-	-	1375544	1439495 L,Q,S,SZ,V
	17510-890-912ZA	*NH31*MCKINLEY WHITE	(1)	-	-	-	1439496	L,Q,S,SZ,V
15	17516-890-000	STAY, FUEL TANK	(1)	-	-	-	1238256	HQ,HZ,L,LZ,P,PZ,Q,QZ,S,SZ,V,VS,VZ,W,WK,WKZ,WT,WTZ,WZ
			-	1	-	-	1068900	LGX
16	17516-890-690	STAY COMP., FUEL TANK	(1)	1	-	-		HZ,PZ,QZ,SM,WK,WKZ
			(1)	-	-	-	1068900	HQ,L,LZ,P,Q,S,SZ,V,VS,VZ,W,WT,WTZ,WZ
	17516-889-U20	-	-	1	-		
17	17620-329-010	CAP COMP., FUEL FILLER	(1)	-	-	-	1068900	1099092 HQ,L,LZ,P,Q,S,SZ,V,VS,VZ,W,WT,WTZ,WZ
	17620-890-000	(1)	-	-	-	1407166	HZ,PZ,QZ,WK,WKZ
			(1)	-	-	-	1099093	1407166 HQ,L,LZ,P,Q,S,SZ,V,VS,VZ,W,WT,WTZ,WZ
			-	1	-	1		LCSP,QCSP,SM

Ref. No.	Part No.	Description	Reqd. QTY				Serial No.	Parts catalogue code
			G 300 (1)	G 300 (2)	G 300 (IND)	G 300 (PHL)		
17)	17620-890-010	CAP COMP., FUEL FILLER	(1)	-	-	1407167	----- HQ,HZ,L,LZ,P,PZ,Q,QZ,S,SZ,V,VS,VZ,W,WK,WKZ,WT,WTZ,WZ	
			-	-	1			
			-	-	-	1	----- QFP	
18	17630-890-811	GAUGE COMP., FUEL (JAPANESE)	(1)	-	-	1407166	HZ,PZ,QZ	
			(1)	-	-	1120643	1407166 HQ,L,LZ,P,Q,S,SZ,V,VS,VZ,W,WK,WKZ,WT,WTZ,WZ	
			-	1	-	1068900	1407166 LGX	
	17630-890-812	(1)	1	-	1407167	----- HQ,HZ,L,LGX,LZ,P,PZ,Q,QZ,S,SZ,V,VS,VZ,W,WK,WKZ,WT,WTZ,WZ	
	17630-890-691	GAUGE COMP., FUEL (ENGLISH) -	(1)	-	-	1120643	1407166 HQ,HZ,L,LZ,P,PZ,Q,QZ,S,SZ,V,VS,VZ,W,WK,WKZ,WT,WTZ,WZ	
	17630-890-692	(1)	-	-	1407167	----- HQ,HZ,L,LZ,P,PZ,Q,QZ,S,SZ,V,VS,VZ,W,WK,WKZ,WT,WTZ,WZ	
19	17631-329-000	PACKING, FUEL FILLER CAP	(1)	1	-	1407166	HQ,HZ,L,LGX,LZ,P,PZ,Q,QZ,S,SM,SZ,V,VS,VZ,W,WK,WKZ,WT,WTZ,WZ	
	17631-329-003	(1)	1	-	1407167	----- HQ,HZ,L,LGX,LZ,P,PZ,Q,QZ,S,SM,SZ,V,VS,VZ,W,WK,WKZ,WT,WTZ,WZ	
			-	-	1			
20	17672-ZE2-W01	FILTER, FUEL	-	-	1	-----	QCSD,QCZD	
			-	-	-	1		
21	17672-880-000	FILTER, FUEL	(1)	-	-	-----	HZ,PZ,QZ,WK,WKZ	
			(1)	-	-	1068900	----- HQ,L,LZ,P,Q,S,SZ,V,VS,VZ,W,WT,WTZ,WZ	
			-	-	1			
22	17672-890-810	FILTER, FUEL	(1)	-	-	-----	HZ,PZ,QZ	
			(1)	-	-	1120643	----- HQ,L,LZ,P,Q,S,SZ,V,VS,VZ,W,WK,WKZ,WT,WTZ,WZ	
			-	1	-	1068900	----- LGX	
23	17673-893-000	HOLDER, FUEL FILTER	(1)	1	-	1068900	----- HQ,L,LGX,LZ,P,Q,S,SZ,V,VS,VZ,W,WT,WTZ,WZ	
			(1)	-	1	-----	HZ,PZ,QCSD,QCZD,QZ,WK,WKZ	
			-	-	1			
	17673-ZC5-K40	-	-	1			
24	91501-890-910	COLLAR, TANK SETTING	(4)	-	-	1238256	----- HQ,HZ,L,LZ,P,PZ,Q,QZ,S,SZ,V,VS,VZ,W,WK,WKZ,WT,WTZ,WZ	
			-	4	-	1068900	----- LGX	
25	94050-08080	NUT, FLANGE, 8MM	2	4	-	-----	HZ,LCSP,PZ,QCSP,QZ,SM,WK,WKZ	
			2	-	-	1068900	----- HQ,L,LZ,P,Q,S,SZ,V,VS,VZ,W,WT,WTZ,WZ	
			(2)	(2)	-	-----	HZ,LGX,PZ,QFP,QZ,WK,WKZ	
			(2)	-	-	1068900	----- HQ,L,LZ,P,Q,S,SZ,V,VS,VZ,W,WT,WTZ,WZ	
			-	-	4			
26	95001-45045-40	TUBE, FUEL, 4.5X45 (95001-45001-60M)	(1)	-	-	1238256	1262282 HQ,HZ,L,LZ,P,PZ,Q,QZ,S,SZ,V,VS,VZ,W,WK,WKZ,WT,WTZ,WZ	
			-	1	-	1068900	----- LGX	
	16851-896-751	TUBE, SPECIAL FUEL, 4.5	(1)	-	-	1262283	----- HQ,HZ,L,LZ,P,PZ,Q,QZ,S,SZ,V,VS,VZ,W,WK,WKZ,WT,WTZ,WZ	
27	95001-45115-40	TUBE, FUEL, 4.5X115 (95001-45001-60M)	(1)	-	-	1238256	----- HQ,HZ,L,LZ,P,PZ,Q,QZ,S,SZ,V,VS,VZ,W,WK,WKZ,WT,WTZ,WZ	
			-	1	-	1068900	----- LGX	
28	95002-02080	CLIP, TUBE (B8)	(2)	(2)	-	1068900	1238255 HQ,HZ,L,LGX,LZ,P,PZ,Q,QZ,S,SZ,V,VS,VZ,W,WK,WKZ,WT,WTZ,WZ	
			-	2	-	-----	SM	
			-	-	2			
			(6)	(6)	-	1238256	----- HQ,HZ,L,LGX,LZ,P,PZ,Q,QZ,S,SZ,V,VS,VZ,W,WK,WKZ,WT,WTZ,WZ	
			-	-	2	-----	QCXD,VCXD	
29	95002-02120	CLIP, TUBE (B12)	(2)	2	-	-----	HZ,PZ,QZ,SM,WK,WKZ	
			(2)	-	-	1068900	----- HQ,L,LZ,P,Q,S,SZ,V,VS,VZ,W,WT,WTZ,WZ	
			-	-	2			
30	95700-08016-08	BOLT, FLANGE, 8X16	2	2	-	-----	HZ,LCSP,PZ,QCSP,QZ,SM,WK,WKZ	
			2	2	-	1068900	----- HQ,L,LGX,LZ,P,Q,S,SZ,V,VS,VZ,W,WT,WTZ,WZ	
	95701-08016-08	-	-	2	-----	QFP	
			-	-	-			
31	16950-889-691	COCK ASSY., FUEL	-	1	-	-----	1264485 SM	
32	16080-889-691	PACKING SET, COCK	-	1	-	-----	1264485 SM	
33	16952-890-690	STRAINER, FUEL	(1)	1	-	-----	HZ,PZ,QZ,SM,WK,WKZ	
			(1)	-	-	1068900	----- HQ,L,LZ,P,Q,S,SZ,V,VS,VZ,W,WT,WTZ,WZ	
			-	-	1			



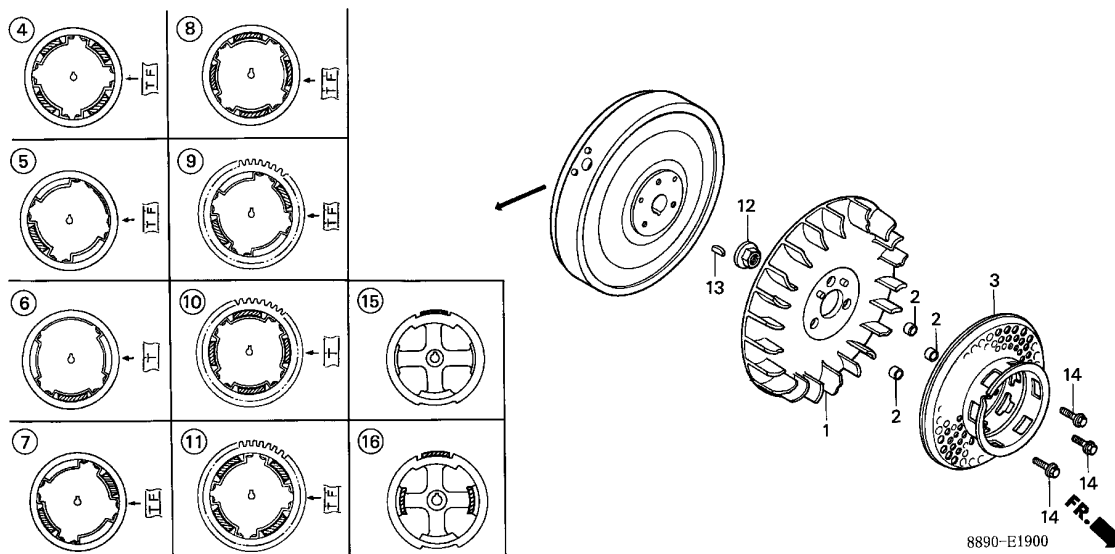

Service item	F.R.T.
FAN, COOLING	0.2
PULLEY COMP., STARTER	0.3
FLYWHEEL COMP.	0.3

Ref. No.	Part No.	Description	Reqd. QTY				Serial No.	Parts catalogue code
			G 300 (1)	G 300 (2)	G 300 (IND)	G 300 (PHL)		
1	19511-889-010	FAN, COOLING	1	1	1	1		
2	19512-883-000	COLLAR, FAN	3	3	3	3		
3	28451-889-000	PULLEY COMP., STARTER	1	-	-	-	1105245 HQB6,QB6,QJO,SB7,VB6	
	28451-889-010	(1)	-	-	-	1105245 HQ,L,LZ,P,Q,S,SZ,V,VS,VZ,W,WT,WTZ,WZ	
			1	-	-	-	HZC1,PB6,PZC1,QZC1,QZDX,SZC2	
			1	-	-	-	1105246 HQB6,QB6,QJO,SB7,VB6	
			(1)	1	1	-	HZ,LT,PZ,QCSD,QCZD,QZ,WK,WKZ	
			(1)	-	-	-	1105246 HQ,L,LZ,P,Q,S,SZ,V,VS,VZ,W,WT,WTZ,WZ	
			-	1	-	-	1264485 SM	
			-	-	-	1		
	28451-889-U20	PULLEY COMP., STARTER (KD) ..	-	-	1	-		
	28453-YA1-000	PULLEY, STARTER	-	1	-	-	1264486 SM	
4	31100-728-610	FLYWHEEL COMP.	(1)	-	-	1	HQ,HZ,L,LZ,P,PZ,Q,QFP,QZ,S,SZ,V,VS,VZ,W,WK,WKZ,WT,WTZ,WZ	
5	31100-889-010	FLYWHEEL COMP.	1	-	-	-	QZDX	
			(1)	1	1	1	HQ,HQB6,HZ,HZC1,L,LCSP,LZ,P,PB6,PZ,PZC1,Q,QB6,QCSD,QCSP,QJO,QZ	
							QZC1,S,SB7,SM,SZ,SZC2,V,VB6,VS,VZ,W,WK,WKZ,WT,WTZ,WZ	
	31100-889-U20	FLYWHEEL COMP. (KD)	-	-	1	-	LCND,LCSD,QCND,QCSD,QCXD,VCSD,VCXD,VSND	
6	31100-889-731	FLYWHEEL COMP. (C.D.I.)	1	-	-	-	HQB6,HZC1,PB6,PZC1,QB6,QZC1,SB7,SZC2,VB6	
			(1)	-	-	-	HQ,HZ,L,LZ,P,PZ,Q,QZ,S,SZ,V,VS,VZ,W,WK,WKZ,WT,WTZ,WZ	
			-	-	1	-	9043797 LCWD,QCZD	
7	31100-889-760	FLYWHEEL COMP. (LAMP)	(1)	1	-	-	HZ,LT,PZ,QZ,WK,WKZ	
			(1)	-	-	-	1070242 HQ,L,LZ,P,Q,S,SZ,V,VS,VZ,W,WT,WTZ,WZ	
8	31100-889-781	FLYWHEEL COMP. (C.D.I.) (LAMP)	(1)	-	-	-	HQ,HZ,L,LZ,P,PZ,Q,QZ,S,SZ,V,VS,VZ,W,WK,WKZ,WT,WTZ,WZ	
			-	-	1	-	9043797 LCZD	
9	31100-889-803	FLYWHEEL COMP. (STARTER)	(1)	-	-	-	HQ,L,P,Q,S,V,VS,W,WK,WT	
10	31100-889-813	FLYWHEEL COMP. (C.D.I.) (STARTER)	1	-	-	-	HQB6,PB6,QB6,QJO,SB7,VB6	
			(1)	1	-	-	HQ,L,LGC,P,Q,S,V,VS,W,WK,WT	



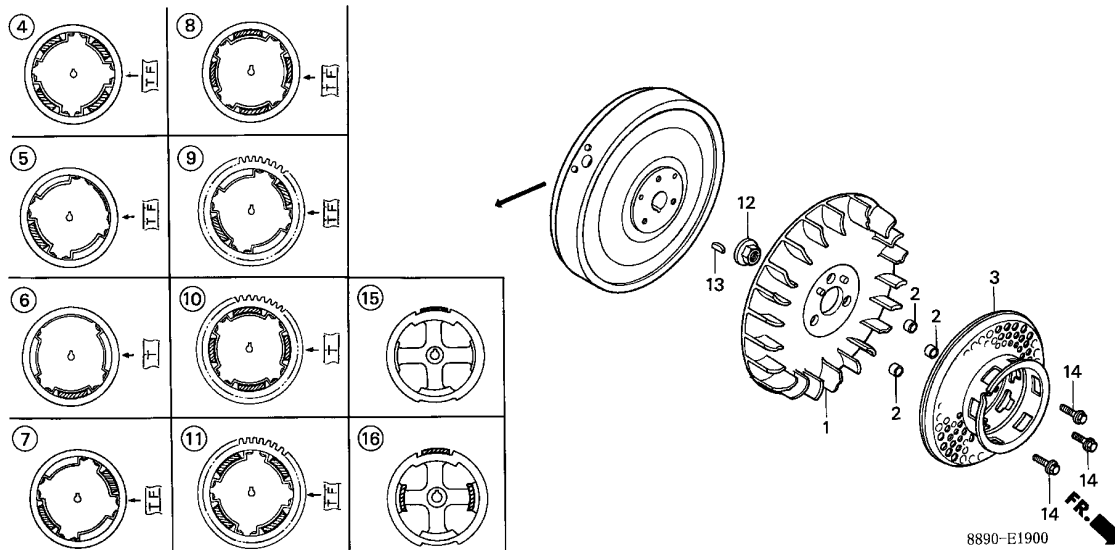

2

Ref. No.	Part No.	Description	Reqd. QTY				Serial No.	Parts catalogue code
			G 300 (1)	G 300 (2)	G 300 (IND)	G 300 (PHL)		
11	31100-889-901	FLYWHEEL COMP. (STARTER) (RECTIFIER)	(1)	1	-	-	-----	HQ,HZ,L,LGX,LZ,P,PZ,Q,QZ,S,SZ,V,VS,VZ,W,WK,WKZ,WT,WTZ,WZ
12	90201-ZE3-790	NUT, SPECIAL, 16MM	1	1	-	1	-----	
	90201-ZE3-V00		-	-	1	-	-----	
13	13331-357-000	KEY, SPECIAL WOODRUFF, 25X18	1	1	1	1	-----	
14	95700-06016-08	BOLT, FLANGE, 6X16	3	-	-	-	-----	1104829 HQ,HQB6,L,LZ,P,Q,QB6,QJO,S,SB7,SZ,V,VB6,VS,VZ,W,WT,WTZ,WZ
	90003-883-000		3	-	-	-	-----	HZ,HZC1,PB6,PZ,PZC1,QZ,QZC1,QZDX,SZC2,WK,WKZ
			-	3	3	3	-----	1104830 HQ,HQB6,L,LZ,P,Q,QB6,QJO,S,SB7,SZ,V,VB6,VS,VZ,W,WT,WTZ,WZ
15	31100-YA1-V10	FLYWHEEL COMP.	-	-	1	-	-----	QCTD
			-	-	1	-	9043798	LCWD,QCZD
16	31100-YA1-V30	FLYWHEEL COMP. (LAMP)	-	-	1	-	-----	LCTD
			-	-	1	-	9043798	LCZD

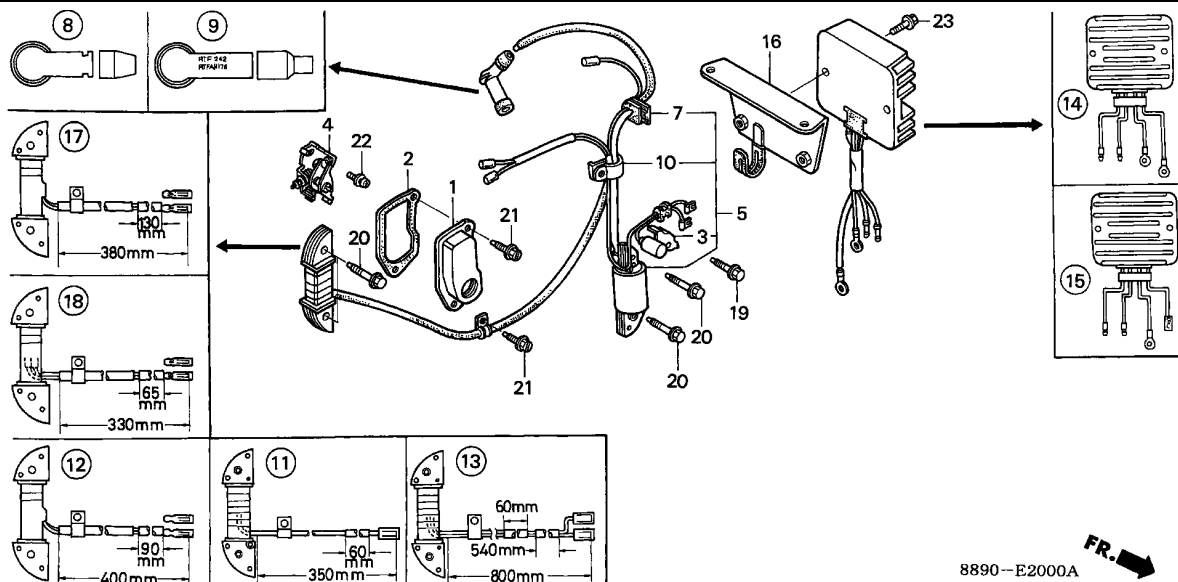

Service item	F.R.T.
COVER COMP., BREAKER	0.1
RECTIFIER ASSY., REGULATOR	0.3
BREAKER ASSY., CONTACT	0.4
.COIL ASSY., IGNITION	
.CONDENSER COMP.	

Ref. No.	Part No.	Description	Reqd. QTY				Serial No.	Parts catalogue code
			G 300 (1)	G 300 (2)	G 300 (IND)	G 300 (PHL)		
1	30211-889-000	COVER COMP., BREAKER	1	-	-	-	QZDX HQ, HQB6, HZ, HZC1, L, LCND, LCSD, LGX, LT, LZ, P, PB6, PZ, PZC1, Q, QB6, QCND, QCSD, QCXD, QJO, QZ, QZC1, S, SB7, SM, SZ, SZC2, V, VB6, VCSD, VCXD, VS, VSND, VZ, W, WK, WKZ, WT, WTZ, WZ	
2	30215-889-000	PACKING, BREAKER COVER	1	-	-	1	QZDX HQ, HQB6, HZ, HZC1, L, LGX, LT, LZ, P, PB6, PZ, PZC1, Q, QB6, QJO, QZ, QZC1, S, SB7, SM, SZ, SZC2, V, VB6, VS, VZ, W, WK, WKZ, WT, WTZ, WZ	
	30215-889-U20	-	-	1	9000015	LCND, LCSD, QCND, QCSD, VCSD, VSND	
3	30251-883-003	CONDENSER COMP.	1	-	-	9000016	QZDX LCND, LCSD, QCND, QCSD, VCSD, VSND	
			1	-	-	1112872	QZDX	
			1	-	-	1546272	HQ, L, LZ, P, Q, S, SZ, V, VS, VZ, W, WK, WKZ, WT, WTZ, WZ	
4	30280-883-005	BREAKER ASSY., CONTACT	1	-	-	1	HQB6, QB6, QJO, SB7, VB6	
5	30560-889-003	COIL ASSY., IGNITION	1	-	-	1	QZDX HQ, HQB6, HZ, HZC1, L, LCND, LCSD, LCSP, LZ, P, PB6, PZ, PZC1, Q, QB6, QCND, QCSD, QCSP, QCXD, QJO, QZ, QZC1, S, SB7, SM, SZ, SZC2, V, VB6, VCSD, VCXD, VS, VSND, VZ, W, WK, WKZ, WT, WTZ, WZ	
	30560-889-801	COIL ASSY., IGNITION (LAMP) .	1	-	-	-	HQ, HZ, L, LT, LZ, P, PZ, Q, QZ, S, SZ, V, VS, VZ, W, WK, WKZ, WT, WTZ, WZ	



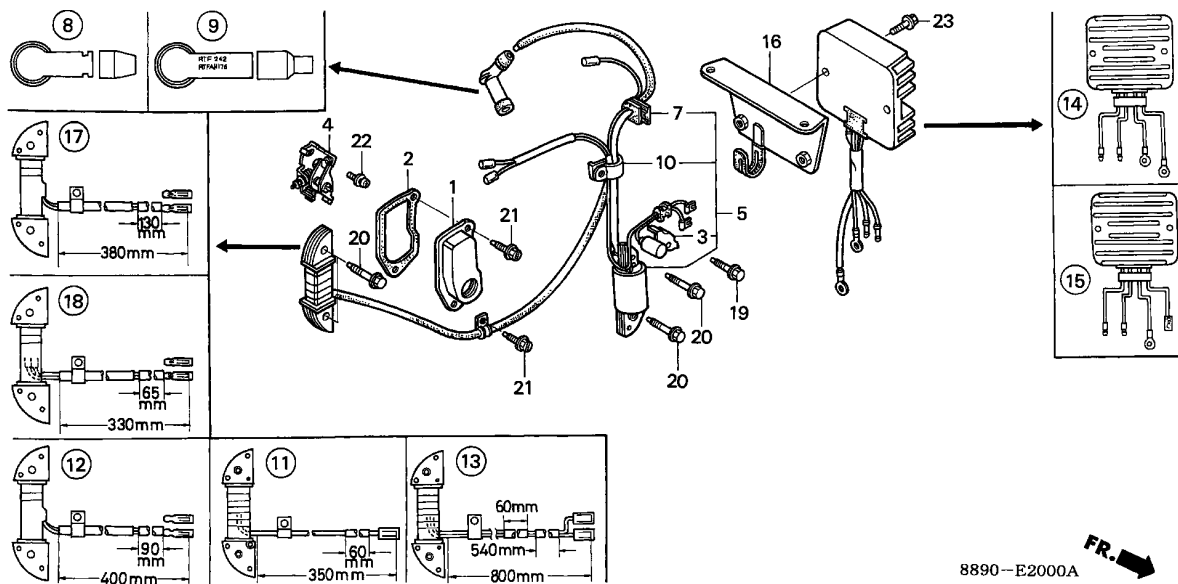

8890-E2000A

Ref. No.	Part No.	Description	Reqd. QTY				Serial No.	Parts catalogue code
			G 300 (1)	G 300 (2)	G 300 (IND)	G 300 (PHL)		
(5)	30560-889-900	COIL ASSY., IGNITION (RECTIFIER)	(1)	-	-	-	1125196 WK	
	30560-889-901	COIL ASSY., IGNITION	(1)	-	-	-	1071007 1125196 HQ,L,P,Q,S,V,VS,W,WT	
			(1)	1	-	1	1125197 HQ,L,P,Q,S,V,VS,W,WK,WT	
			(1)	1	-	1	HZ,LGX,LZ,PZ,QFP,QZ,SZ,VZ,WKZ,WTZ,WZ	
7	30563-890-003	GROMMET, CORD	1	-	-	-	QZDX	
			(1)	1	1	-	HQ,HQB6,HZ,HZC1,L,LCND,LCSD,LGX,LT,LZ,P,PB6,PZ,PZC1,Q,QB6,QCND	
							QCSD,QCXD,QJO,QZ,QZC1,S,SB7,SM,SZ,SZC2,V,VB6,VCSD,VCXD,VS,VSND	
							VZ,W,WK,WKZ,WT,WTZ,WZ	
8	30600-841-000	TERMINAL ASSY., HIGH TENSION	-	-	-	1	1440678 QZDX	
			(1)	1	-	1	HZ,LCSP,LGX,LT,PZ,QCSP,QZ,WK	
			(1)	1	-	-	1440678 HQ,HQB6,L,LZ,P,PB6,PZC1,Q,QB6,QJO,QZC1,S,SB7,SM,SZ,SZC2,V,VB6	
			(1)	-	-	-	VS,VZ,W,WKZ,WT,WTZ,WZ	
	30600-889-003		(1)	1	-	-	1129644 HZC1	
			(1)	1	-	-	1440679 HQ,HQB6,L,LZ,P,PB6,PZC1,Q,QB6,QJO,QZC1,QZDX,S,SB7,SM,SZ,SZC2,V	
			(1)	-	-	-	VB6,VS,VZ,W,WKZ,WT,WTZ,WZ	
			(1)	-	-	-	1129645 HZC1	
			-	-	1	1	LCND,LCSD,QCND,QCSD,QCXD,QFP,VCSD,VCXD,VSND	
9	30700-865-003	CAP ASSY., NOISE SUPPRESSOR	(1)	-	-	-	HZ,PZ,QZ,WK	
			(1)	-	-	-	1440678 HQ,HQB6,HZC1,L,LZ,P,PB6,PZC1,Q,QB6,QJO,QZC1,QZDX,S,SB7,SZ,SZC2	
							V,VB6,VS,VZ,W,WKZ,WT,WTZ,WZ	
	30700-865-013		(1)	-	-	-	1440679 HQ,HQB6,HZC1,L,LZ,P,PB6,PZC1,Q,QB6,QJO,QZC1,QZDX,S,SB7,SZ,SZC2	
							V,VB6,VS,VZ,W,WKZ,WT,WTZ,WZ	

Ref. No.	Part No.	Description	Reqd. QTY				Serial No.	Parts catalogue code
			G 300 (1)	G 300 (2)	G 300 (IND)	G 300 (PHL)		
10	30702-890-000	CLAMP, HIGH TENSION CORD	1 (1)	- 1	- 1	- -	QZDX HQ, HQB6, HZ, HZC1, L, LCND, LCSD, LGX, LT, LZ, P, PB6, PZ, PZC1, Q, QB6, QCND, QCSD, QCXD, QJO, QZ, QZC1, S, SB7, SM, SZ, SZC2, V, VB6, VCSD, VCXD, VS, VSND, VZ, W, WK, WKZ, WT, WTZ, WZ	
			-	-	-	1		
11	31511-728-003	COIL ASSY., LAMP (6V/15W)	(1)	-	-	-	HZ, LZ, P, PZ, QZ, SZ, VS, VZ, WK, WKZ, WTZ, WZ	
	31511-728-911	COIL ASSY., LAMP (12V/15W)	(1)	-	-	1023191	HQ, L, Q, S, V, W, WT	
			(1)	-	-	-	HZ, PZ, QZ, WK, WKZ	
			(1)	-	-	1070242	HQ, L, LZ, P, Q, S, SZ, V, VS, VZ, W, WT, WTZ, WZ	
12	31511-889-611	COIL ASSY., LAMP (12V/25W-50W)	(1)	-	-	1	HQ, HZ, L, LZ, P, PZ, Q, QFP, QZ, S, SZ, V, VS, VZ, W, WK, WKZ, WT, WTZ, WZ	
13	31511-890-791	COIL ASSY., LAMP (6V/15W 2CORD)	(1)	-	-	-	VS	
14	31600-889-000	RECTIFIER ASSY., REGULATOR	(1)	-	-	-	HQ, HZ, L, LZ, P, PZ, Q, QZ, S, SZ, V, VS, VZ, W, WK, WKZ, WT, WTZ, WZ	
15	31600-890-900	RECTIFIER ASSY., REGULATOR (12V/25W)	(1)	1	-	-	LGX, WK	
			(1)	-	-	1071007	HQ, L, P, Q, S, V, VS, W, WT	
			(1)	-	-	1146173	HZ, LZ, PZ, QZ, SZ, VZ, WKZ, WTZ, WZ	
16	31615-889-900	STAY, REGULATOR RECTIFIER	(1)	-	-	-	1146172 WK	
	31615-889-850		(1)	-	-	1071007	1146172 HQ, L, P, Q, S, V, VS, W, WT	
			(1)	-	-	1146173	HQ, HZ, L, LZ, P, PZ, Q, QZ, S, SZ, V, VS, VZ, W, WK, WKZ, WT, WTZ, WZ	
			-	1	-	-	LGX	
17	31630-890-801	COIL ASSY., CHARGE (SILICON RECTIFIER)	(1)	-	-	-	HQ, HQB6, HZC1, L, P, PB6, PZC1, Q, QB6, QZC1, QZDX, S, SB7, SZC2, V, VB6, VS, W, WK, WT	
18	31630-890-900	COIL ASSY., CHARGE (REGULATOR RECTIFIER)	(1)	1	-	-	LGX, WK	
			(1)	-	-	1071007	HQ, L, P, Q, S, V, VS, W, WT	
			(1)	-	-	1146173	HZ, LZ, PZ, QZ, SZ, VZ, WKZ, WTZ, WZ	
19	90013-883-000	BOLT, FLANGE, 6X12(CT200)	1	1	1	-	HQ, HZ, L, LCND, LCSD, LGX, LT, LZ, P, PZ, Q, QCND, QCSD, QCXD, QZ, QZDX, S, SM, SZ, V, VCSD, VCXD, VS, VSND, VZ, W, WK, WKZ, WT, WTZ, WZ	
			(1)	-	-	-	HQB6, HZC1, PB6, PZC1, QB6, QJO, QZC1, SB7, SZC2, VB6	
			-	-	-	1		
20	90017-883-000	BOLT, FLANGE, 6X32	N	-	-	-	QZDX	
			(N)	2	-	-	HQB6, HZC1, LT, PB6, PZC1, QB6, QJO, QZC1, SB7, SM, SZC2, VB6	
			(2)	4	2	-	HQ, HZ, L, LCND, LCSD, LGX, LZ, P, PZ, Q, QCND, QCSD, QCXD, QZ, S, SZ, V, VCSD, VCXD, VSND, VZ, W, WK, WKZ, WT, WTZ, WZ	
			(4)	-	-	-	VS	
			-	-	-	2		
21	90019-883-000	BOLT, FLANGE, 5X10	(2)	-	-	-	1023190 HQ, L, Q, S, V, W, WT	
			3	-	-	-	QZDX	
			(3)	2	2	-	HQB6, HZ, HZC1, LCND, LCSD, LGX, LT, LZ, P, PB6, PZ, PZC1, QB6, QCND, QCSD, QCXD, QJO, QZ, QZC1, SB7, SM, SZ, SZC2, VB6, VCSD, VCXD, VS, VSND, VZ, WK, WKZ, WTZ, WZ	
			(3)	-	-	-	1023191 HQ, L, Q, S, V, W, WT	
			-	-	-	2		
22	90051-883-000	SCREW-WASHER, 5X12	1	-	-	-	QZDX	
			(1)	1	1	-	HQ, HQB6, HZ, HZC1, L, LCND, LCSD, LGX, LT, LZ, P, PB6, PZ, PZC1, Q, QB6, QCND, QCSD, QCXD, QJO, QZ, QZC1, S, SB7, SM, SZ, SZC2, V, VB6, VCSD, VCXD, VS, VSND, VZ, W, WK, WKZ, WT, WTZ, WZ	
			-	-	-	1		
23	95700-06016-08	BOLT, FLANGE, 6X16	(2)	2	-	-	LGX, WK	
			(2)	-	-	-	HQ, L, P, Q, S, V, VS, W, WT	
			(2)	-	-	1071007	HZ, LZ, PZ, QZ, SZ, VZ, WKZ, WTZ, WZ	
			(2)	-	-	1146173		



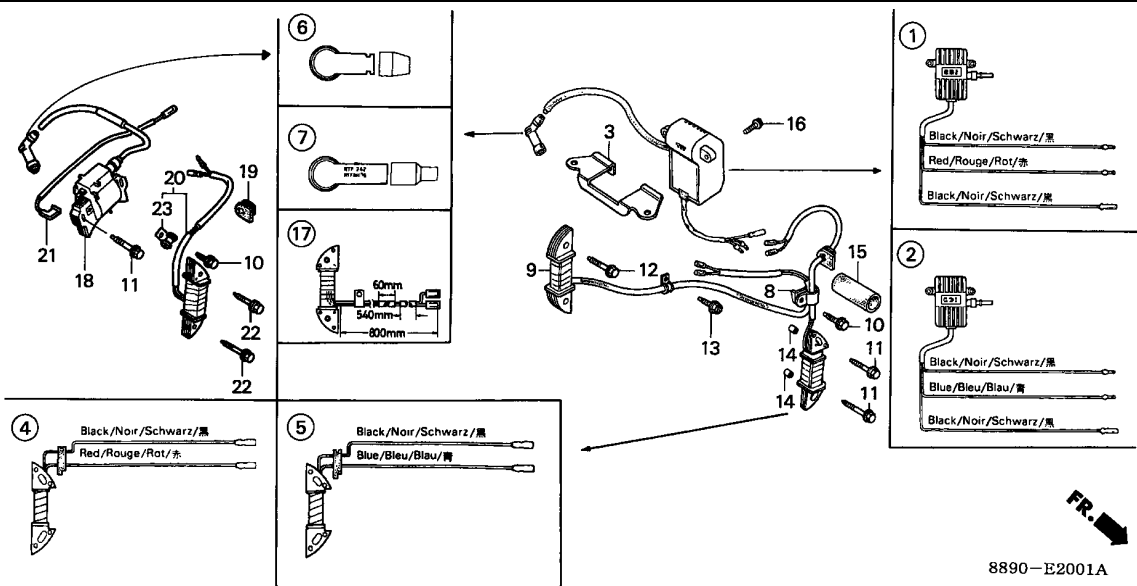

Service item	F.R.T.
C.D.I. UNIT	0.2
.LAMP UNIT, C.D.I.	
.COIL ASSY., CHARGE	0.5
.COIL ASSY., EXCITER	
.COIL ASSY., EXCITER LAMP	



Ref. No.	Part No.	Description	Reqd. QTY				Serial No.	Parts catalogue code
			G 300 (1)	G 300 (2)	G 300 (IND)	G 300 (PHL)		
1	30580-889-731	C.D.I. UNIT	1	-	-	-	1020634 HQB6, QB6, SB7, VB6	
	30580-889-732		(1)	-	-	-	1020634 HQ, L, Q, S, V, W, WT	
			1	-	-	-	1020635 1074752 HQB6, QB6, SB7, VB6	
			(1)	-	-	-	1074752 HZ, LZ, P, PZ, QZ, SZ, VS, VZ, WK, WKZ, WTZ, WZ	
	30580-889-733		(1)	-	-	-	1020635 1074752 HQ, L, Q, S, V, W, WT	
			1	-	-	-	----- HZC1, PB6, PZC1, QZC1, SZC2	
			1	-	-	-	1074753 ----- HQB6, QB6, SB7, VB6	
			(1)	-	-	-	1074753 ----- HQ, HZ, L, LZ, P, PZ, Q, QZ, S, SZ, V, VS, VZ, W, WK, WKZ, WT, WTZ, WZ	
2	30580-889-781	LAMP UNIT, C.D.I.	-	-	1	-	9043797 LCWD, QCZD	
	30580-889-782		1	-	-	-	1020634 QJ0	
			(1)	-	-	-	1020634 HQ, L, Q, S, V, W, WT	
			(1)	1	-	-	----- QJ0	
			(1)	-	-	-	----- HZ, LGC, LZ, P, PZ, QZ, SZ, VS, VZ, WK, WKZ, WTZ, WZ	
			(1)	-	-	-	1020635 ----- HQ, L, Q, S, V, W, WT	
3	30586-889-730	STAY, C.D.I. UNIT	-	-	1	-	9043797 LCZD	
			1	-	-	-	----- HQB6, HZC1, PB6, PZC1, QB6, QJ0, QZC1, SB7, SZC2, VB6	
			(1)	1	-	-	----- HQ, HZ, L, LGC, LZ, P, PZ, Q, QZ, S, SZ, V, VS, VZ, W, WK, WKZ, WT, WTZ, WZ	
4	30590-889-731	COIL ASSY., EXCITER	-	-	1	-	9043797 LCWD, LCZD, QCZD	
	30590-889-732		(1)	-	-	-	1054996 HQB6, QB6, SB7, VB6	
			1	-	-	-	1054996 HQ, L, LZ, P, Q, S, SZ, V, VS, VZ, W, WT, WTZ, WZ	
			1	-	-	-	----- HZC1, PB6, PZC1, QZC1, SZC2	
			1	-	-	-	1054997 ----- HQB6, QB6, SB7, VB6	
			(1)	-	-	-	----- HZ, PZ, QZ, WK, WKZ	
			(1)	-	-	-	1054997 ----- HQ, L, LZ, P, Q, S, SZ, V, VS, VZ, W, WT, WTZ, WZ	
			-	-	1	-	9043797 LCWD, QCZD	
5	30590-889-781	COIL ASSY., EXCITER LAMP (STARTER) (LAMP)	1	-	-	-	1050476 QJ0	
			(1)	-	-	-	1050476 HQ, L, LZ, P, Q, S, SZ, V, VS, VZ, W, WT, WTZ, WZ	

Ref. No.	Part No.	Description	Reqd. QTY				Serial No.	Parts catalogue code
			G 300 (1)	G 300 (2)	G 300 (IND)	G 300 (PHL)		
(5)	30590-889-782	COIL ASSY., EXCITER LAMP (STARTER) (LAMP)	1	-	-	-	1050477 ----- QJ0	
			(1)	1	-	-	----- HZ,LGC,PZ,QZ,WK,WKZ	
			(1)	-	-	-	1050477 ----- HQ,L,LZ,P,Q,S,SZ,V,VS,VZ,W,WT,WTZ,WZ	
			-	-	1	-	----- 9043797 LCZD	
6	30600-841-000	TERMINAL ASSY., HIGH TENSION	1	-	-	-	----- 1129644 HZC1	
			1	-	-	-	----- 1440678 HQB6,PB6,PZC1,QB6,QZC1,SB7,SZC2,VB6	
			(1)	1	-	-	----- HZ,LGC,PZ,QZ,WK	
			(1)	-	-	-	----- 1440678 HQ,L,LZ,P,Q,S,SZ,V,VS,VZ,W,WKZ,WT,WTZ,WZ	
	30600-889-003	1	-	-	-	----- 1129645 HZC1	
			1	-	-	-	----- 1440679 HQB6,PB6,PZC1,QB6,QZC1,SB7,SZC2,VB6	
			(1)	-	-	-	----- 1440679 HQ,L,LZ,P,Q,S,SZ,V,VS,VZ,W,WKZ,WT,WTZ,WZ	
			-	-	1	-	----- LCTD,LCWD,LCZD,QCTD,QCZD	
7	30700-865-003	CAP ASSY., NOISE SUPPRESSOR	(1)	-	-	-	----- HQ,HZ,L,LZ,P,PZ,Q,QZ,S,SZ,V,VS,VZ,W,WK,WKZ,WT,WTZ,WZ	
			(1)	-	-	-	----- 1440678 HQB6,HZC1,PB6,PZC1,QB6,QJ0,QZC1,SB7,SZC2,VB6	
	30700-865-013	(1)	-	-	-	----- 1440679 HQB6,HZC1,PB6,PZC1,QB6,QJ0,QZC1,SB7,SZC2,VB6	
8	30702-890-000	CLAMP, HIGH TENSION CORD	1	-	-	-	----- HQB6,HZC1,PB6,PZC1,QB6,QZC1,SB7,SZC2,VB6	
			(1)	1	-	-	----- HQ,HZ,L,LGC,LZ,P,PZ,Q,QZ,S,SZ,V,VS,VZ,W,WK,WKZ,WT,WTZ,WZ	
			-	-	1	-	----- 9043797 LCWD,LCZD,QCZD	
9	31630-890-801	COIL ASSY., CHARGE (SILICON RECTIFIER)	1	-	-	-	----- QJ0	
			(1)	1	-	-	----- HQ,L,LGC,P,Q,S,V,VS,W,WK,WT	
10	90013-883-000	BOLT, FLANGE, 6X12(CT200)	1	1	1	-	----- HQ,HQB6,HZ,HZC1,L,LCTD,LGC,LZ,P,PB6,PZ,PZC1,Q,QB6,QJ0,QZ,QZC1	
			-	-	1	-	----- 9043797 S,SB7,SZ,SZC2,V,VB6,VS,VZ,W,WK,WKZ,WT,WTZ,WZ	
			-	-	1	-	----- LCWD,LCZD,QCZD	
11	90015-883-000	BOLT, FLANGE, 6X28	2	-	-	-	----- HQB6,HZC1,PB6,PZC1,QB6,QJ0,QZC1,SB7,SZC2,VB6	
			(2)	-	2	-	----- HQ,HZ,L,LCTD,LCWD,LCZD,LZ,P,PZ,Q,QCTD,QCZD,QZ,S,SZ,V,VS,VZ,W	
							----- WK,WKZ,WT,WTZ,WZ	
12	90017-883-000	BOLT, FLANGE, 6X32	2	-	-	-	----- QJ0	
			(2)	-	2	-	----- HQ,HZ,L,LCWD,LZ,P,PZ,Q,QZ,S,SZ,V,VS,VZ,W,WK,WKZ,WT,WTZ,WZ	
13	90019-883-000	BOLT, FLANGE, 5X10	1	-	-	-	----- QJ0	
			(1)	-	1	-	----- HQ,HZ,L,LCWD,LZ,P,PZ,Q,QZ,S,SZ,V,VS,VZ,W,WK,WKZ,WT,WTZ,WZ	
14	94301-08140	DOWEL PIN, 8X14	2	-	-	-	----- HQB6,HZC1,PB6,PZC1,QB6,QJ0,QZC1,SB7,SZC2,VB6	
			(2)	-	2	-	----- HQ,HZ,L,LCWD,LCZD,LZ,P,PZ,Q,QCZD,QZ,S,SZ,V,VS,VZ,W,WK,WKZ,WT	
							----- WTZ,WZ	
15	95003-60006-20	TUBE, VINYL, 22X27X60 (95003-60001-10M)	1	-	-	-	----- HQB6,HZC1,PB6,PZC1,QB6,QJ0,QZC1,SB7,SZC2,VB6	
			(1)	-	1	-	----- HQ,HZ,L,LCTD,LCWD,LCZD,LZ,P,PZ,Q,QCTD,QCZD,QZ,S,SZ,V,VS,VZ,W	
							----- WK,WKZ,WT,WTZ,WZ	
16	95700-06012-08	BOLT, FLANGE, 6X12	2	-	-	-	----- HQB6,HZC1,PB6,PZC1,QB6,QJ0,QZC1,SB7,SZC2,VB6	
	95701-06012-08	(2)	-	-	-	----- HQ,HZ,L,LZ,P,PZ,Q,QZ,S,SZ,V,VS,VZ,W,WK,WKZ,WT,WTZ,WZ	
			-	-	2	-	----- 9043797 LCWD,LCZD,QCZD	
17	31511-890-791	COIL ASSY., LAMP (6V/15W 2CORD)	-	-	1	-	----- LCWD	
18	30500-YA1-V11	COIL ASSY., IGNITION	-	-	1	-	----- LCTD,QCTD	
			-	-	1	-	----- 9043798 LCWD,LCZD,QCZD	
19	30564-ZA5-000	GROMMET, CORD	-	-	1	-	----- LCTD,QCTD	
			-	-	1	-	----- 9043798 LCWD,LCZD,QCZD	
20	31610-YA1-V31	COIL ASSY., LAMP (12V-25W)	-	-	1	-	----- LCTD	
			-	-	1	-	----- 9043798 LCZD	
21	32195-YA1-V10	CORD, STOP SWITCH	-	-	1	-	----- LCTD,QCTD	
			-	-	1	-	----- 9043798 LCWD,LCZD,QCZD	
22	90014-ZE6-000	BOLT, FLANGE, 6X35	-	-	2	-	----- LCTD	
			-	-	2	-	----- 9043798 LCZD	
23	90684-ZV4-003	CLIP, CORD	-	-	1	-	----- LCTD	
			-	-	1	-	----- 9043798 LCZD	



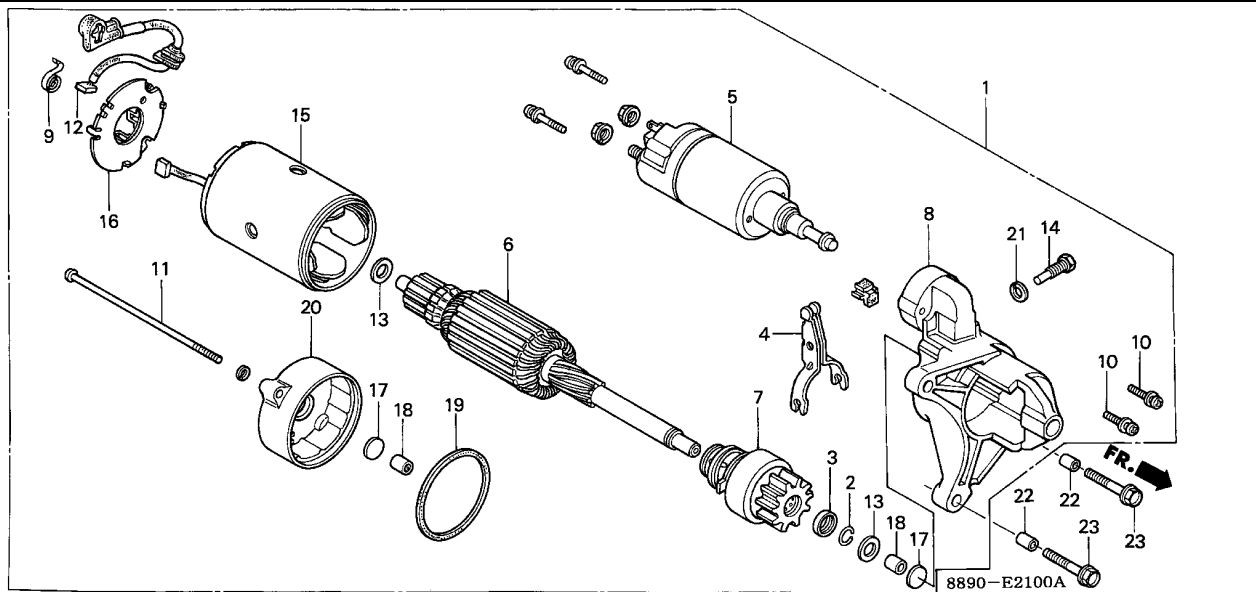

Service item	F.R.T.
MOTOR ASSY., STARTER	0.4
.SWITCH COMP., MAGNETIC	
BRUSH	0.7
.HOLDER COMP., BRUSH	
ARMATURE COMP.	0.8
.COIL, FIELD	
.PINION	



Ref. No.	Part No.	Description	Reqd. QTY				Serial No.	Parts catalogue code
			G 300 (1)	G 300 (2)	G 300 (IND)	G 300 (PHL)		
1	31200-890-802	MOTOR ASSY., STARTER	1	-	-	-	1232728 QJO	
			(1)	1	-	-	1232728 HQ,L,LGC,LGX,P,Q,S,V,VS,W,WK,WT	
			(1)	-	-	-	1146173 1232728 HZ,LZ,PZ,QZ,SZ,VZ,WKZ,WTZ,WZ	
2	31201-590-004	RING, SNAP	1	-	-	-	1232728 QJO	
			(1)	1	-	-	1232728 HQ,L,LGC,LGX,P,Q,S,V,VS,W,WK,WT	
			(1)	-	-	-	1146173 1232728 HZ,LZ,PZ,QZ,SZ,VZ,WKZ,WTZ,WZ	
3	31202-590-004	COLLAR, CLUTCH STOP	1	-	-	-	1232728 QJO	
			(1)	1	-	-	1232728 HQ,L,LGC,LGX,P,Q,S,V,VS,W,WK,WT	
			(1)	-	-	-	1146173 1232728 HZ,LZ,PZ,QZ,SZ,VZ,WKZ,WTZ,WZ	
4	31203-611-004	LEVER, PINION DRIVE	1	-	-	-	1232728 QJO	
			(1)	1	-	-	1232728 HQ,L,LGC,LGX,P,Q,S,V,VS,W,WK,WT	
			(1)	-	-	-	1146173 1232728 HZ,LZ,PZ,QZ,SZ,VZ,WKZ,WTZ,WZ	
5	31204-890-801	SWITCH COMP., MAGNETIC	1	-	-	-	1232728 QJO	
			(1)	1	-	-	1232728 HQ,L,LGC,LGX,P,Q,S,V,VS,W,WK,WT	
			(1)	-	-	-	1146173 1232728 HZ,LZ,PZ,QZ,SZ,VZ,WKZ,WTZ,WZ	
6	31206-890-801	ARMATURE COMP.	1	-	-	-	1232728 QJO	
			(1)	1	-	-	1232728 HQ,L,LGC,LGX,P,Q,S,V,VS,W,WK,WT	
			(1)	-	-	-	1146173 1232728 HZ,LZ,PZ,QZ,SZ,VZ,WKZ,WTZ,WZ	
7	31207-890-801	PINION	1	-	-	-	1232728 QJO	
			(1)	1	-	-	1232728 HQ,L,LGC,LGX,P,Q,S,V,VS,W,WK,WT	
			(1)	-	-	-	1146173 1232728 HZ,LZ,PZ,QZ,SZ,VZ,WKZ,WTZ,WZ	
8	31208-890-801	CASE, GEAR	1	-	-	-	1232728 QJO	
			(1)	1	-	-	1232728 HQ,L,LGC,LGX,P,Q,S,V,VS,W,WK,WT	
			(1)	-	-	-	1146173 1232728 HZ,LZ,PZ,QZ,SZ,VZ,WKZ,WTZ,WZ	
9	31212-611-004	SPRING, BRUSH	2	-	-	-	1232728 QJO	
			(2)	2	-	-	1232728 HQ,L,LGC,LGX,P,Q,S,V,VS,W,WK,WT	
			(2)	-	-	-	1146173 1232728 HZ,LZ,PZ,QZ,SZ,VZ,WKZ,WTZ,WZ	

Ref. No.	Part No.	Description	Reqd. QTY				Serial No.	Parts catalogue code
			G 300 (1)	G 300 (2)	G 300 (IND)	G 300 (PHL)		
10	31213-611-004	SCREW, MAGNETIC SWITCH SETTING	2 (2) (2)	- 2 -	- - -	- - 1146173	1232728 QJO 1232728 HQ,L,LGC,LGX,P,Q,S,V,VS,W,WK,WT 1232728 HZ,LZ,PZ,QZ,SZ,VZ,WKZ,WTZ,WZ	
11	31214-611-004	BOLT, THROUGH	2 (2) (2)	- 2 -	- - -	- - 1146173	1232728 QJO 1232728 HQ,L,LGC,LGX,P,Q,S,V,VS,W,WK,WT 1232728 HZ,LZ,PZ,QZ,SZ,VZ,WKZ,WTZ,WZ	
12	31215-890-801	BRUSH	2 (2) (2)	- 2 -	- - -	- - 1146173	1232728 QJO 1232728 HQ,L,LGC,LGX,P,Q,S,V,VS,W,WK,WT 1232728 HZ,LZ,PZ,QZ,SZ,VZ,WKZ,WTZ,WZ	
13	31216-611-004	WASHER	2 (2) (2)	- 2 -	- - -	- - 1146173	1232728 QJO 1232728 HQ,L,LGC,LGX,P,Q,S,V,VS,W,WK,WT 1232728 HZ,LZ,PZ,QZ,SZ,VZ,WKZ,WTZ,WZ	
14	31217-890-801	SCREW, POLE CORE SETTING	1 (1) (1)	- 1 -	- - -	- - 1146173	1232728 QJO 1232728 HQ,L,LGC,LGX,P,Q,S,V,VS,W,WK,WT 1232728 HZ,LZ,PZ,QZ,SZ,VZ,WKZ,WTZ,WZ	
15	31218-890-801	COIL, FIELD	1 (1) (1)	- 1 -	- - -	- - 1146173	1232728 QJO 1232728 HQ,L,LGC,LGX,P,Q,S,V,VS,W,WK,WT 1232728 HZ,LZ,PZ,QZ,SZ,VZ,WKZ,WTZ,WZ	
16	31231-890-801	HOLDER COMP., BRUSH	1 (1) (1)	- 1 -	- - -	- - 1146173	1232728 QJO 1232728 HQ,L,LGC,LGX,P,Q,S,V,VS,W,WK,WT 1232728 HZ,LZ,PZ,QZ,SZ,VZ,WKZ,WTZ,WZ	
17	31232-611-004	COVER, BEARING	2 (2) (2)	- 2 -	- - -	- - 1146173	1232728 QJO 1232728 HQ,L,LGC,LGX,P,Q,S,V,VS,W,WK,WT 1232728 HZ,LZ,PZ,QZ,SZ,VZ,WKZ,WTZ,WZ	
18	31233-611-004	BUSH, BEARING	2 (2) (2)	- 2 -	- - -	- - 1146173	1232728 QJO 1232728 HQ,L,LGC,LGX,P,Q,S,V,VS,W,WK,WT 1232728 HZ,LZ,PZ,QZ,SZ,VZ,WKZ,WTZ,WZ	
19	31234-611-004	PACKING, RUBBER PLATE	1 (1) (1)	- 1 -	- - -	- - 1146173	1232728 QJO 1232728 HQ,L,LGC,LGX,P,Q,S,V,VS,W,WK,WT 1232728 HZ,LZ,PZ,QZ,SZ,VZ,WKZ,WTZ,WZ	
20	31291-611-004	COVER COMP., RR.	1 (1) (1)	- 1 -	- - -	- - 1146173	1232728 QJO 1232728 HQ,L,LGC,LGX,P,Q,S,V,VS,W,WK,WT 1232728 HZ,LZ,PZ,QZ,SZ,VZ,WKZ,WTZ,WZ	
21	94111-08000	WASHER, SPRING, 8MM	1 (1) (1)	- 1 -	- - -	- - 1146173	1232728 QJO 1232728 HQ,L,LGC,LGX,P,Q,S,V,VS,W,WK,WT 1232728 HZ,LZ,PZ,QZ,SZ,VZ,WKZ,WTZ,WZ	
22	94301-10160	DOWEL PIN, 10X16	2 (2) (2)	- 2 -	- - -	- - 1146173	1232728 QJO 1232728 HQ,L,LGC,LGX,P,Q,S,V,VS,W,WK,WT 1232728 HZ,LZ,PZ,QZ,SZ,VZ,WKZ,WTZ,WZ	
23	95700-08035-08	BOLT, FLANGE, 8X35	2 (2) (2)	- 2 -	- - -	- - 1146173	1232728 QJO 1232728 HQ,L,LGC,LGX,P,Q,S,V,VS,W,WK,WT 1232728 HZ,LZ,PZ,QZ,SZ,VZ,WKZ,WTZ,WZ	



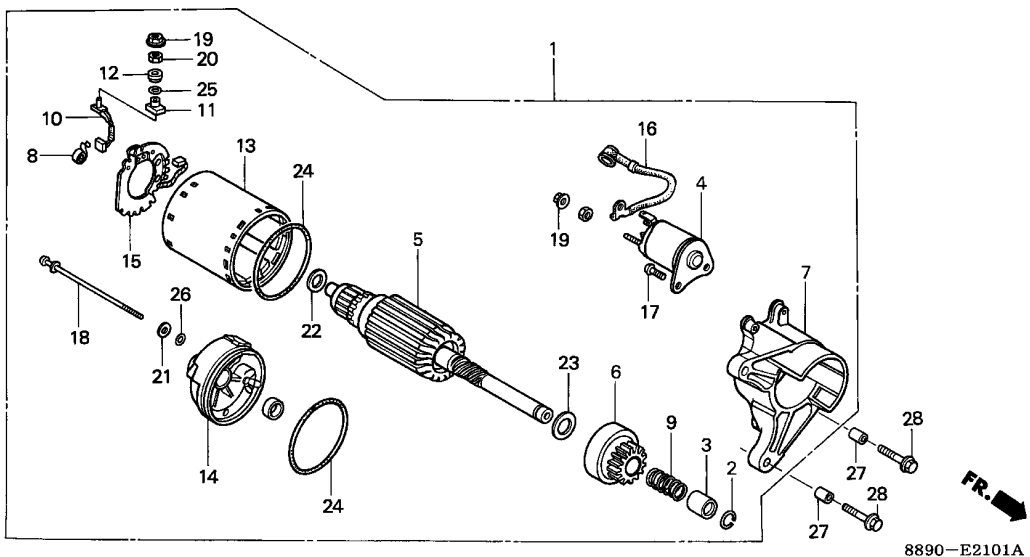

Service item	F.R.T.
MOTOR ASSY., STARTER	0.5
CONTACTOR ASSY.	0.6
BRUSH	0.8
.PLATE COMP., BRUSH HOLDER	
ARMATURE COMP.	0.9
.CLUTCH ASSY., OVERRUNNING	

2

Ref. No.	Part No.	Description	Reqd. QTY				Serial No.	Parts catalogue code
			G 300 (1)	G 300 (2)	G 300 (IND)	G 300 (PHL)		
1	31200-ZA1-003	MOTOR ASSY., STARTER	1	-	-	-	1232729	----- QJO
			(1)	1	-	-	1232729	----- HQ,HZ,L,LGC,LGX,LZ,P,PZ,Q,QZ,S,SZ,V,VS,VZ,W,WK,WKZ,WT,WTZ,WZ
2	31201-ZA1-003	RING, SNAP	1	-	-	-	1232729	----- QJO
			(1)	1	-	-	1232729	----- HQ,HZ,L,LGC,LGX,LZ,P,PZ,Q,QZ,S,SZ,V,VS,VZ,W,WK,WKZ,WT,WTZ,WZ
3	31202-ZA1-003	COLLAR, CLUTCH STOP	1	-	-	-	1232729	----- QJO
			(1)	1	-	-	1232729	----- HQ,HZ,L,LGC,LGX,LZ,P,PZ,Q,QZ,S,SZ,V,VS,VZ,W,WK,WKZ,WT,WTZ,WZ
4	31204-ZA1-003	CONTACTOR ASSY.	1	-	-	-	1232729	----- QJO
			(1)	1	-	-	1232729	----- HQ,HZ,L,LGC,LGX,LZ,P,PZ,Q,QZ,S,SZ,V,VS,VZ,W,WK,WKZ,WT,WTZ,WZ
	31204-ZA0-003		(1)	-	-	-	1355822	----- HQ,HZ,L,LZ,P,PZ,Q,QZ,S,SZ,V,VS,VZ,W,WK,WKZ,WT,WTZ,WZ
			-	1	-	-	1232729	----- 1355821 LGC,LGX
5	31206-ZA1-003	ARMATURE COMP.	1	-	-	-	1232729	----- QJO
			(1)	1	-	-	1232729	----- HQ,HZ,L,LGC,LGX,LZ,P,PZ,Q,QZ,S,SZ,V,VS,VZ,W,WK,WKZ,WT,WTZ,WZ
6	31207-ZA1-003	CLUTCH ASSY., OVERRUNNING	1	-	-	-	1232729	----- QJO
			(1)	1	-	-	1232729	----- HQ,HZ,L,LGC,LGX,LZ,P,PZ,Q,QZ,S,SZ,V,VS,VZ,W,WK,WKZ,WT,WTZ,WZ
7	31208-ZA1-003	HOUSING, DRIVE SIDE	1	-	-	-	1232729	----- 1334391 QJO
			(1)	1	-	-	1232729	----- 1334391 HQ,HZ,L,LGC,LGX,LZ,P,PZ,Q,QZ,S,SZ,V,VS,VZ,W,WK,WKZ,WT,WTZ,WZ
	31208-ZA1-013		1	-	-	-	1334392	----- QJO
			(1)	1	-	-	1334392	----- HQ,HZ,L,LGC,LGX,LZ,P,PZ,Q,QZ,S,SZ,V,VS,VZ,W,WK,WKZ,WT,WTZ,WZ
8	31212-ZA0-700	SPRING, BRUSH	2	-	-	-	1355822	----- QJO
			(2)	2	-	-	1355822	----- HQ,HZ,L,LGC,LGX,LZ,P,PZ,Q,QZ,S,SZ,V,VS,VZ,W,WK,WKZ,WT,WTZ,WZ
			1	-	-	-	1232729	----- QJO
9	31212-ZA1-003	SPRING	(1)	1	-	-	1232729	----- HQ,HZ,L,LGC,LGX,LZ,P,PZ,Q,QZ,S,SZ,V,VS,VZ,W,WK,WKZ,WT,WTZ,WZ
10	31215-ZA1-003	BRUSH	1	-	-	-	1232729	----- 1334391 QJO
			(1)	1	-	-	1232729	----- 1334391 HQ,HZ,L,LGC,LGX,LZ,P,PZ,Q,QZ,S,SZ,V,VS,VZ,W,WK,WKZ,WT,WTZ,WZ
	31215-ZA1-013		1	-	-	-	1334392	----- QJO
			(1)	1	-	-	1334392	----- HQ,HZ,L,LGC,LGX,LZ,P,PZ,Q,QZ,S,SZ,V,VS,VZ,W,WK,WKZ,WT,WTZ,WZ

Ref. No.	Part No.	Description	Reqd. QTY				Serial No.	Parts catalogue code
			G 300 (1)	G 300 (2)	G 300 (IND)	G 300 (PHL)		
11	31216-ZA1-003	BUSH, INSULATION	1	-	-	-	1232729 1334391 QJO	
	31216-ZA1-013	(1) 1	-	-	-	1232729 1334391 HQ,HZ,L,LGC,LGX,LZ,P,PZ,Q,QZ,S,SZ,V,VS,VZ,W,WK,WKZ,WT,WTZ,WZ	
			1	-	-	-	1334392 ----- QJO	
			(1) 1	-	-	-	1334392 ----- HQ,HZ,L,LGC,LGX,LZ,P,PZ,Q,QZ,S,SZ,V,VS,VZ,W,WK,WKZ,WT,WTZ,WZ	
12	31217-ZA1-003	BUSH, INSULATION	1	-	-	-	1232729 1334391 QJO	
	31217-ZA1-013	(1) 1	-	-	-	1232729 1334391 HQ,HZ,L,LGC,LGX,LZ,P,PZ,Q,QZ,S,SZ,V,VS,VZ,W,WK,WKZ,WT,WTZ,WZ	
			1	-	-	-	1334392 ----- QJO	
			(1) 1	-	-	-	1334392 ----- HQ,HZ,L,LGC,LGX,LZ,P,PZ,Q,QZ,S,SZ,V,VS,VZ,W,WK,WKZ,WT,WTZ,WZ	
13	31218-ZA1-003	YOKE COMP.	1	-	-	-	1232729 1334391 QJO	
	31218-ZA1-013	(1) 1	-	-	-	1232729 1334391 HQ,HZ,L,LGC,LGX,LZ,P,PZ,Q,QZ,S,SZ,V,VS,VZ,W,WK,WKZ,WT,WTZ,WZ	
			1	-	-	-	1334392 ----- QJO	
			(1) 1	-	-	-	1334392 ----- HQ,HZ,L,LGC,LGX,LZ,P,PZ,Q,QZ,S,SZ,V,VS,VZ,W,WK,WKZ,WT,WTZ,WZ	
14	31219-ZA1-003	FRAME, STARTER END	1	-	-	-	1232729 1334391 QJO	
	31219-ZA1-013	(1) 1	-	-	-	1232729 1334391 HQ,HZ,L,LGC,LGX,LZ,P,PZ,Q,QZ,S,SZ,V,VS,VZ,W,WK,WKZ,WT,WTZ,WZ	
			1	-	-	-	1334392 ----- QJO	
			(1) 1	-	-	-	1334392 ----- HQ,HZ,L,LGC,LGX,LZ,P,PZ,Q,QZ,S,SZ,V,VS,VZ,W,WK,WKZ,WT,WTZ,WZ	
15	31231-ZA1-003	PLATE COMP., BRUSH HOLDER ...	1	-	-	-	1232729 ----- QJO	
			(1) 1	-	-	-	1232729 ----- HQ,HZ,L,LGC,LGX,LZ,P,PZ,Q,QZ,S,SZ,V,VS,VZ,W,WK,WKZ,WT,WTZ,WZ	
16	31232-ZA1-003	WIRE, WATER COVER	1	-	-	-	1232729 1355821 QJO	
	31232-ZA1-013	(1) 1	-	-	-	1232729 1355821 HQ,HZ,L,LGC,LGX,LZ,P,PZ,Q,QZ,S,SZ,V,VS,VZ,W,WK,WKZ,WT,WTZ,WZ	
			1	-	-	-	1355822 ----- QJO	
			(1) 1	-	-	-	1355822 ----- HQ,HZ,L,LGC,LGX,LZ,P,PZ,Q,QZ,S,SZ,V,VS,VZ,W,WK,WKZ,WT,WTZ,WZ	
17	90101-ZA1-003	BOLT	2	-	-	-	1232729 ----- QJO	
			(2) 2	-	-	-	1232729 ----- HQ,HZ,L,LGC,LGX,LZ,P,PZ,Q,QZ,S,SZ,V,VS,VZ,W,WK,WKZ,WT,WTZ,WZ	
18	90102-ZA1-003	BOLT, THROUGH	2	-	-	-	1232729 1449966 QJO	
			(2) -	-	-	-	1232729 1449966 HQ,HZ,L,LZ,P,PZ,Q,QZ,S,SZ,V,VS,VZ,W,WK,WKZ,WT,WTZ,WZ	
			-	2	-	-	1232729 ----- LGC,LGX	
	90102-ZA1-013	2	-	-	-	1449967 ----- QJO	
			(2) -	-	-	-	1449967 ----- HQ,L,LZ,P,Q,S,SZ,V,VS,VZ,W,WKZ,WT,WTZ,WZ	
19	90201-ZA1-003	NUT	3	-	-	-	1232729 ----- QJO	
			(3) -	-	-	-	1232729 ----- HQ,HZ,L,LZ,P,PZ,Q,QZ,S,SZ,V,VS,VZ,W,WK,WKZ,WT,WTZ,WZ	
			-	3	-	-	----- LGC,LGX	
20	90202-ZA1-003	NUT	1	-	-	-	1232729 ----- QJO	
			(1) 1	-	-	-	1232729 ----- HQ,HZ,L,LGC,LGX,LZ,P,PZ,Q,QZ,S,SZ,V,VS,VZ,W,WK,WKZ,WT,WTZ,WZ	
21	90401-ZA1-003	WASHER, STEEL PLATE	2	-	-	-	1232729 1449966 QJO	
			(2) -	-	-	-	1232729 1449966 HQ,HZ,L,LZ,P,PZ,Q,QZ,S,SZ,V,VS,VZ,W,WK,WKZ,WT,WTZ,WZ	
			-	2	-	-	1232729 ----- LGC,LGX	
22	90402-ZA1-003	WASHER	2	-	-	-	1232729 ----- QJO	
			(2) 2	-	-	-	1232729 ----- HQ,HZ,L,LGC,LGX,LZ,P,PZ,Q,QZ,S,SZ,V,VS,VZ,W,WK,WKZ,WT,WTZ,WZ	
23	90403-ZA1-003	WASHER	1	-	-	-	1232729 ----- QJO	
			(1) 1	-	-	-	1232729 ----- HQ,HZ,L,LGC,LGX,LZ,P,PZ,Q,QZ,S,SZ,V,VS,VZ,W,WK,WKZ,WT,WTZ,WZ	
24	91301-ZA1-003	O-RING	2	-	-	-	1232729 1449966 QJO	
			(2) -	-	-	-	1232729 1449966 HQ,HZ,L,LZ,P,PZ,Q,QZ,S,SZ,V,VS,VZ,W,WK,WKZ,WT,WTZ,WZ	
			-	2	-	-	1232729 ----- LGC,LGX	
			1	-	-	-	1449967 ----- QJO	
			(1) -	-	-	-	1449967 ----- HQ,HZ,L,LZ,P,PZ,Q,QZ,S,SZ,V,VS,VZ,W,WK,WKZ,WT,WTZ,WZ	
25	91302-ZA1-003	O-RING	1	-	-	-	1232729 1334391 QJO	
	91302-ZA1-013	(1) 1	-	-	-	1232729 1334391 HQ,HZ,L,LGC,LGX,LZ,P,PZ,Q,QZ,S,SZ,V,VS,VZ,W,WK,WKZ,WT,WTZ,WZ	
			1	-	-	-	1334392 ----- QJO	
			(1) 1	-	-	-	1334392 ----- HQ,HZ,L,LGC,LGX,LZ,P,PZ,Q,QZ,S,SZ,V,VS,VZ,W,WK,WKZ,WT,WTZ,WZ	
26	91303-ZA1-003	O-RING	2	-	-	-	1232729 1449966 QJO	
			(2) -	-	-	-	1232729 1449966 HQ,HZ,L,LZ,P,PZ,Q,QZ,S,SZ,V,VS,VZ,W,WK,WKZ,WT,WTZ,WZ	
			-	2	-	-	1232729 ----- LGC,LGX	
27	94301-10160	DOWEL PIN, 10X16	2	-	-	-	1232729 ----- QJO	
			(2) 2	-	-	-	1232729 ----- HQ,HZ,L,LGC,LGX,LZ,P,PZ,Q,QZ,S,SZ,V,VS,VZ,W,WK,WKZ,WT,WTZ,WZ	
28	95700-08035-08	BOLT, FLANGE, 8X35	2	-	-	-	1232729 ----- QJO	
			(2) 2	-	-	-	1232729 ----- HQ,HZ,L,LGC,LGX,LZ,P,PZ,Q,QZ,S,SZ,V,VS,VZ,W,WK,WKZ,WT,WTZ,WZ	



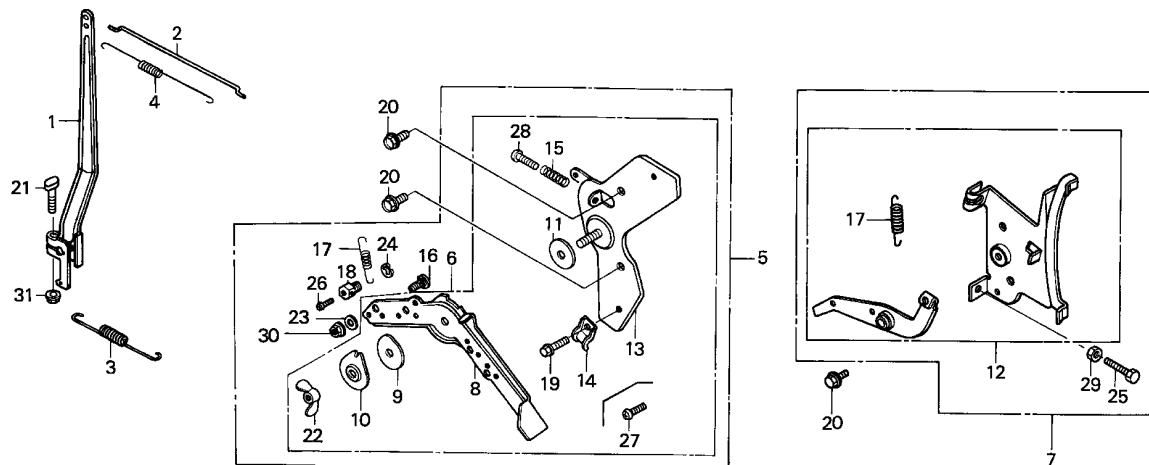

8890-E2200A

Service item	F.R.T.
SPRING, GOVERNOR	0.1
ARM, GOVERNOR	0.2
.CONTROL ASSY.	
.ROD, GOVERNOR	
.SPRING, THROTTLE RETURN	
LEVER, CONTROL	0.3

2

Ref. No.	Part No.	Description	Reqd. QTY				Serial No.	Parts catalogue code
			G 300 (1)	G 300 (2)	G 300 (IND)	G 300 (PHL)		
1	16551-889-010	ARM, GOVERNOR	1	1	1			
	16551-YA1-R00	-	-	1	9000015	LCND,LCSD,LCTD,LCWD,LCZD,QCND,QCSD,QCTD,QCZD,VCSD,VSND QCXD,VCXD	
		-	-	1	9000016	LCND,LCSD,LCTD,LCWD,LCZD,QCND,QCSD,QCTD,QCZD,VCSD,VSND	
2	16555-889-000	ROD, GOVERNOR	1	-	-	1094198	HQ,HQB6,L,LZ,P,Q,QB6,QJO,S,SB7,SZ,V,VB6,VS,VZ,W,WT,WTZ,WZ	
	16555-889-010	1	-	-	1094199	HZ,HZC1,PB6,PZ,PZC1,QZ,QZC1,QZDX,SZC2,WK,WKZ HQ,HQB6,L,LZ,P,Q,QB6,QJO,S,SB7,SZ,V,VB6,VS,VZ,W,WT,WTZ,WZ	
3	16561-890-010	SPRING, GOVERNOR	1	-	1	1094198	HQ,HQB6,HZ,L,LZ,P,PZ,Q,QB6,QJO,QZ,S,SB7,SZ,V,VB6,VS,VZ,W,WK WKZ,WT,WTZ,WZ	
	16561-889-690	-	1	-		SM	
	16561-890-601	1	1	-		HZC1,LGC,LGX,LT,PB6,PZC1,QZC1,QZDX,SZC2	
		1	-	-	1094199	HQ,HQB6,HZ,L,LZ,P,PZ,Q,QB6,QJO,QZ,S,SB7,SZ,V,VB6,VS,VZ	
		1	-	-	1094199	W,WK,WKZ,WT,WTZ,WZ	
		-	-	1	9043797	LCSD,LCZD,QCSD,QCZD	
		-	-	1	1163058	W,WK,WKZ,WT,WTZ,WZ	
	16561-889-690	1	-	-		LCND,LCTD,LCWD,QCND,QCTD,QCXD,VCSD,VCXD,VSND	
	16561-889-U20	-	-	1	9043798	LCSD,LCZD,QCSD,QCZD	
4	16562-889-000	SPRING, THROTTLE RETURN	1	-	-	1028288	HQ,HQB6,L,Q,QB6,QJO,S,SB7,V,VB6,W,WT	
	16562-889-010	1	1	-	1094198	HZ,HZC1,LZ,P,PB6,PZ,PZC1,QZ,QZC1,QZDX,SM,SZ,SZC2,V,VS,VZ,WK WKZ,WTZ,WZ	
		1	-	-	1028289	1094198 HQ,HQB6,L,Q,QB6,QJO,S,SB7,VB6,W,WT	
5	16570-883-010	CONTROL ASSY.	(1)	1	-		HQ,HZ,L,LGC,LGX,LZ,P,PZ,Q,QZ,S,SZ,V,VS,VZ,W,WK,WKZ,WT,WTZ,WZ	
		(1)	-	-	1395996	HQB6,HZC1,PB6,PZC1,QB6,QJO,QZC1,QZDX,SB7,SZC2,VB6	
6	16570-883-661	CONTROL ASSY.	1	-	-		HQB6,HZC1,PB6,PZC1,QB6,QJO,QZC1,QZDX,SB7,SZC2,VB6	
		(1)	1	-		HQ,HZ,L,LT,LZ,P,PZ,Q,QZ,S,SM,SZ,V,VS,VZ,W,WK,WKZ,WT,WTZ,WZ	
		-	-	1			

Ref. No.	Part No.	Description	Reqd. QTY				Serial No.	Parts catalogue code
			G 300 (1)	G 300 (2)	G 300 (IND)	G 300 (PHL)		
(6)	16570-889-U20	CONTROL ASSY.	-	-	1	-		
7	16570-889-000	CONTROL ASSY.	(1)	-	-	1226504	HQ,HZ,L,LZ,P,PZ,Q,QZ,S,SZ,V,VS,VZ,W,WK,WKZ,WT,WTZ,WZ	
8	16571-883-300	LEVER, CONTROL	1	-	-		HQB6,HZC1,PB6,PZC1,QB6,QJO,QZC1,QZDX,SB7,SZC2,VB6	
			(1)	-	-		HQ,HZ,L,LZ,P,PZ,Q,QZ,S,SZ,V,VS,VZ,W,WK,WKZ,WT,WTZ,WZ	
	16571-YA0-U80	-	1	-	1		
	16571-883-300	(1)	-	-	1395996	HQB6,HZC1,PB6,PZC1,QB6,QJO,QZC1,QZDX,SB7,SZC2,VB6	
9	16574-YA0-U80	SPRING, LEVER	-	-	1	-		
	16574-883-300	1	-	-		HQB6,HZC1,PB6,PZC1,QB6,QJO,QZC1,QZDX,SB7,SZC2,VB6	
			(1)	-	-		HQ,HZ,L,LZ,P,PZ,Q,QZ,S,SZ,V,VS,VZ,W,WK,WKZ,WT,WTZ,WZ	
			-	1	-	1		
10	16575-883-300	WASHER, CONTROL LEVER	(1)	-	-	1395996	HQB6,HZC1,PB6,PZC1,QB6,QJO,QZC1,QZDX,SB7,SZC2,VB6	
			1	-	-		HQB6,HZC1,PB6,PZC1,QB6,QJO,QZC1,QZDX,SB7,SZC2,VB6	
			(1)	-	-		HQ,HZ,L,LZ,P,PZ,Q,QZ,S,SZ,V,VS,VZ,W,WK,WKZ,WT,WTZ,WZ	
	16575-YA0-U80	-	1	-	1		
	16575-883-300	(1)	-	-	1395996	HQB6,HZC1,PB6,PZC1,QB6,QJO,QZC1,QZDX,SB7,SZC2,VB6	
11	16576-883-300	SPACER, CONTROL LEVER	1	-	-	-	HQB6,HZC1,PB6,PZC1,QB6,QJO,QZC1,QZDX,SB7,SZC2,VB6	
			(1)	-	-		HQ,HZ,L,LZ,P,PZ,Q,QZ,S,SZ,V,VS,VZ,W,WK,WKZ,WT,WTZ,WZ	
			-	1	1	1		
			(1)	-	-	1395996	HQB6,HZC1,PB6,PZC1,QB6,QJO,QZC1,QZDX,SB7,SZC2,VB6	
12	16580-728-680	LEVER COMP., CONTROL	1	-	-	1226494	1226503 HQ,HZ,L,LZ,P,PZ,Q,QZ,S,SZ,V,VS,VZ,W,WK,WKZ,WT,WTZ,WZ	
13	16581-883-320	BASE COMP., CONTROL LEVER ...	1	-	-		HQB6,HZC1,PB6,PZC1,QB6,QJO,QZC1,QZDX,SB7,SZC2,VB6	
			(1)	-	-		HQ,HZ,L,LZ,P,PZ,Q,QZ,S,SZ,V,VS,VZ,W,WK,WKZ,WT,WTZ,WZ	
			-	1	-	1		
			(1)	-	-	1395996	HQB6,HZC1,PB6,PZC1,QB6,QJO,QZC1,QZDX,SB7,SZC2,VB6	
14	16582-883-300	HOLDER, CONTROL CABLE	1	-	-	-	HQB6,HZC1,PB6,PZC1,QB6,QJO,QZC1,QZDX,SB7,SZC2,VB6	
			(1)	-	-		HQ,HZ,L,LZ,P,PZ,Q,QZ,S,SZ,V,VS,VZ,W,WK,WKZ,WT,WTZ,WZ	
	16582-889-U20	-	1	-	1		
	16582-883-300	(1)	-	-	1395996	HQB6,HZC1,PB6,PZC1,QB6,QJO,QZC1,QZDX,SB7,SZC2,VB6	
15	16584-883-300	SPRING, CONTROL ADJUSTING ...	1	-	-	-	HQB6,HZC1,PB6,PZC1,QB6,QJO,QZC1,QZDX,SB7,SZC2,VB6	
			(1)	-	-		HQ,HZ,L,LZ,P,PZ,Q,QZ,S,SZ,V,VS,VZ,W,WK,WKZ,WT,WTZ,WZ	
	16584-YA0-U80	-	1	-	1		
	16584-883-300	(1)	-	-	1395996	HQB6,HZC1,PB6,PZC1,QB6,QJO,QZC1,QZDX,SB7,SZC2,VB6	
16	16591-883-310	PIN, CONTROL CABLE	(1)	-	-	1073033	HQ,L,LZ,P,Q,S,SZ,V,VS,VZ,W,WT,WTZ,WZ	
17	16592-883-310	SPRING, CABLE RETURN	(1)	1	-	-	HQ,HZ,L,LGC,LGX,LZ,P,PZ,Q,QZ,S,SZ,V,VS,VZ,W,WK,WKZ,WT,WTZ,WZ	
			(1)	-	-	1395996	HQB6,HZC1,PB6,PZC1,QB6,QJO,QZC1,QZDX,SB7,SZC2,VB6	
18	16594-883-000	HOLDER, WIRE	(1)	-	-	1395935	HZ,PZ,QZ,WK,WKZ	
			(1)	-	-	1073034	HQ,L,LZ,P,Q,S,SZ,V,VS,VZ,W,WT,WTZ,WZ	
			-	1	-	-	1395995 LGC,LGX	
	16594-883-010	(1)	1	-	-	1395996 HQB6,HZC1,LGC,LGX,PB6,PZC1,QB6,QJO,QZC1,QZDX,SB7,SZC2,VB6	
			(1)	-	-	1395936	HQ,HZ,L,LZ,P,PZ,Q,QZ,S,SZ,V,VS,VZ,W,WK,WKZ,WT,WTZ,WZ	
19	90002-892-000	BOLT, FLANGE, 5X10	1	-	-	-	HZC1,PB6,PZC1,QZC1,QZDX,SZC2	
			1	-	-	1117046	HQB6,QB6,QJO,SB7,VB6	
			(1)	-	-		HZ,PZ,QZ	
			(1)	-	-	1117046	HQ,L,LZ,P,Q,S,SZ,V,VS,VZ,W,WK,WKZ,WT,WTZ,WZ	
	90102-ZA8-K40	-	1	-	1		
	90002-892-000	(1)	-	-	1395996	HQB6,HZC1,PB6,PZC1,QB6,QJO,QZC1,QZDX,SB7,SZC2,VB6	
20	90013-883-000	BOLT, FLANGE, 6X12(CT200) ...	2	2	2	2		
21	90015-ZE3-790	BOLT, GOVERNOR ARM	1	1	1	1		



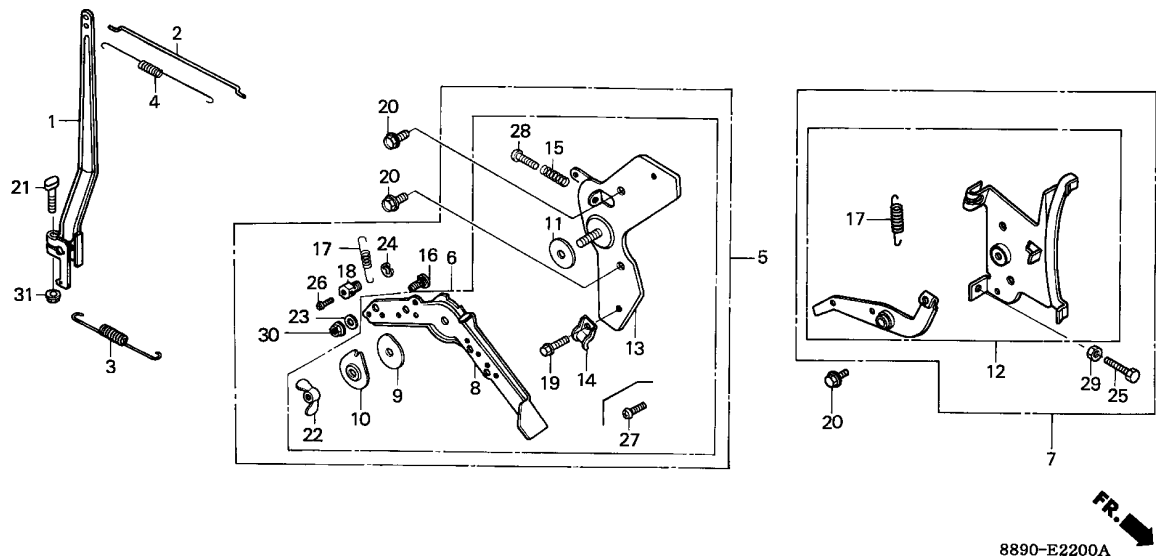

2

Ref. No.	Part No.	Description	Reqd. QTY				Serial No.	Parts catalogue code
			G 300 (1)	G 300 (2)	G 300 (IND)	G 300 (PHL)		
22	90352-883-003	NUT, WING, 6MM	1	-	-	-	HQB6,HZC1,PB6,PZC1,QB6,QJO,QZC1,QZDX,SB7,SZC2,VB6	
			(1)	-	-	-	HQ,HZ,L,LZ,P,PZ,Q,QZ,S,SZ,V,VS,VZ,W,WK,WKZ,WT,WTZ,WZ	
	90200-YA0-U80		-	1	-	1		
	90352-883-003		(1)	-	-	-	1395996 HQB6,HZC1,PB6,PZC1,QB6,QJO,QZC1,QZDX,SB7,SZC2,VB6	
23	90482-028-000	WASHER, 5MM	(1)	-	-	-	1073033 HQ,L,LZ,P,Q,S,SZ,V,VS,VZ,W,WT,WTZ,WZ	
24	90605-230-000	CIRCLIP, 5MM	(1)	1	-	-	HZ,LGC,LGX,PZ,QZ,WK,WKZ	
			(1)	-	-	-	1073034 HQ,L,LZ,P,Q,S,SZ,V,VS,VZ,W,WT,WTZ,WZ	
			(1)	-	-	-	1395996 HQB6,HZC1,PB6,PZC1,QB6,QJO,QZC1,QZDX,SB7,SZC2,VB6	
25	92023-06025	BOLT, HEX., 6X25	(1)	-	-	-	1226504 HQ,HZ,L,LZ,P,PZ,Q,QZ,S,SZ,V,VS,VZ,W,WK,WKZ,WT,WTZ,WZ	
26	93500-04006-0H	SCREW, PAN, 4X6	(1)	-	-	-	1395936 HQB6,HZC1,PB6,PZC1,QB6,QJO,QZC1,QZDX,SB7,SZC2,VB6	
	93500-04008-0A	SCREW, PAN, 4X8	(1)	1	-	-	1395935 HZ,LGC,LGX,PZ,QZ,WK,WKZ	
			(1)	-	-	-	1073034 HQ,L,LZ,P,Q,S,SZ,V,VS,VZ,W,WT,WTZ,WZ	
	93500-04006-0H	SCREW, PAN, 4X6	(1)	1	-	-	1395936 HQ,HZ,L,LGC,LGX,LZ,P,PZ,Q,QZ,S,SZ,V,VS,VZ,W,WK,WKZ,WT,WTZ,WZ	
27	93500-05010-0A	SCREW, PAN, 5X10	1	-	-	-	1117045 HQB6,QB6,QJO,SB7,VB6	
			(1)	-	-	-	1117045 HQ,L,LZ,P,Q,S,SZ,V,VS,VZ,W,WK,WKZ,WT,WTZ,WZ	
28	93500-05022-0A	SCREW, PAN, 5X22	1	-	-	-	HQB6,HZC1,PB6,PZC1,QB6,QJO,QZC1,QZDX,SB7,SZC2,VB6	
			(1)	-	-	-	HQ,HZ,L,LZ,P,PZ,Q,QZ,S,SZ,V,VS,VZ,W,WK,WKZ,WT,WTZ,WZ	
			-	1	-	1		
	93500-05028-0H	SCREW, PAN, 5X28	-	-	1	-		
	93500-05022-0A	SCREW, PAN, 5X22	(1)	-	-	-	1395996 HQB6,HZC1,PB6,PZC1,QB6,QJO,QZC1,QZDX,SB7,SZC2,VB6	
29	94002-06000	NUT, HEX., 6MM	(1)	-	-	-	1226504 HQ,HZ,L,LZ,P,PZ,Q,QZ,S,SZ,V,VS,VZ,W,WK,WKZ,WT,WTZ,WZ	
30	94050-05000	NUT, FLANGE, 5MM	(1)	-	-	-	1073033 HQ,L,LZ,P,Q,S,SZ,V,VS,VZ,W,WT,WTZ,WZ	
31	94050-06080	NUT, FLANGE, 6MM	1	1	1	1		

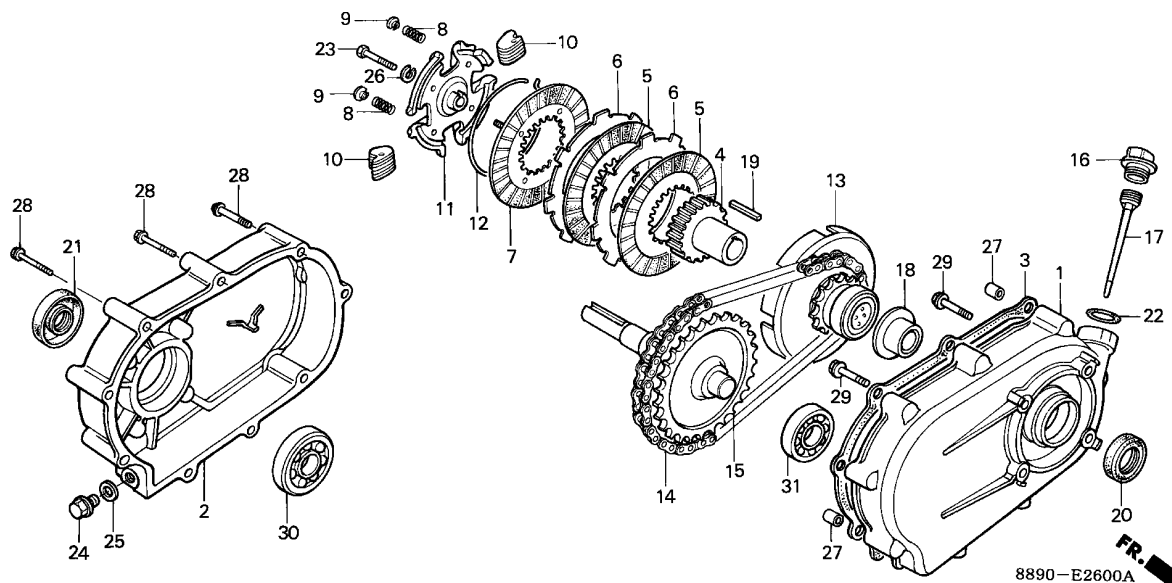

Service item	F.R.T.
DISK, CLUTCH FRICTION	0.2
.PLATE COMP., CLUTCH PRESSURE	
.PLATE, CLUTCH	
BEARING, RADIAL BALL, 6205 ...	0.3
.CASE, REDUCTION	
.CHAIN, DRIVE	
.SHAFT COMP., P.T.O.	

Ref. No.	Part No.	Description	Reqd. QTY				Serial No.	Parts catalogue code
			G 300 (1)	G 300 (2)	G 300 (IND)	G 300 (PHL)		
1	21510-889-750	CASE, REDUCTION	(1)	-	-	-	S,SB7,SZ,SZC2	
2	21610-889-750	COVER, REDUCTION	(1)	-	-	-	S,SB7,SZ,SZC2	
3	21691-889-750	PACKING, REDUCTION COVER ...	(1)	-	-	-	S,SB7,SZ,SZC2	
4	22121-889-750	CENTER, CLUTCH	(1)	-	-	-	S,SB7,SZ,SZC2	
5	22201-822-610	DISK, CLUTCH FRICTION	(2)	-	-	-	S,SB7,SZ,SZC2	
6	22311-822-610	PLATE, CLUTCH	(2)	-	-	-	S,SB7,SZ,SZC2	
7	22350-822-610	PLATE COMP., CLUTCH PRESSURE	(1)	-	-	-	S,SB7,SZ,SZC2	
8	22411-822-611	SPRING, CLUTCH FREE	(4)	-	-	-	S,SB7,SZ,SZC2	
9	22421-822-610	HOLDER, CLUTCH SPRING	(4)	-	-	-	S,SB7,SZ,SZC2	
10	22521-822-610	WEIGHT, CLUTCH	(48)	-	-	-	S,SB7,SZ,SZC2	
11	22531-889-750	HOLDER, CLUTCH WEIGHT	(1)	-	-	-	S,SB7,SZ,SZC2	
12	22535-822-610	CENTER, CLUTCH WEIGHT	(1)	-	-	-	S,SB7,SZ,SZC2	
13	23120-889-750	SPROCKET COMP., DRIVE (14T) .	(1)	-	-	-	S,SB7,SZ,SZC2	
14	23161-822-610	CHAIN, DRIVE	(1)	-	-	-	S,SB7,SZ,SZC2	
15	23711-822-610	SHAFT COMP., P.T.O. (28T) ...	(1)	-	-	-	S,SB7,SZ,SZC2	
16	25620-823-000	CAP, REDUCTION OIL	(1)	-	-	-	S,SB7,SZ,SZC2	
17	25651-889-750	GAUGE, OIL LEVEL	(1)	-	-	-	S,SB7,SZ,SZC2	
18	90403-889-000	WASHER, THRUST, 25MM	(1)	-	-	-	S,SB7,SZ,SZC2	
19	90741-889-000	KEY, CLUTCH CENTER	(1)	-	-	-	S,SB7,SZ,SZC2	
20	91201-890-003	OIL SEAL, 30X46X8	(1)	-	-	-	S,SB7,SZ,SZC2	
21	91202-805-610	OIL SEAL (PJ30507)	(1)	-	-	-	S,SB7,SZ,SZC2	
22	91301-805-000	O-RING, 26X2.7	(1)	-	-	-	S,SB7,SZ,SZC2	
23	92100-08035-0H	BOLT, HEX., 8X35	(1)	-	-	-	S,SB7,SZ,SZC2	
24	92800-12000	BOLT, DRAIN PLUG, 12MM	(1)	-	-	-	S,SB7,SZ,SZC2	
25	94109-12000	WASHER, DRAIN PLUG, 12MM ...	(1)	-	-	-	S,SB7,SZ,SZC2	



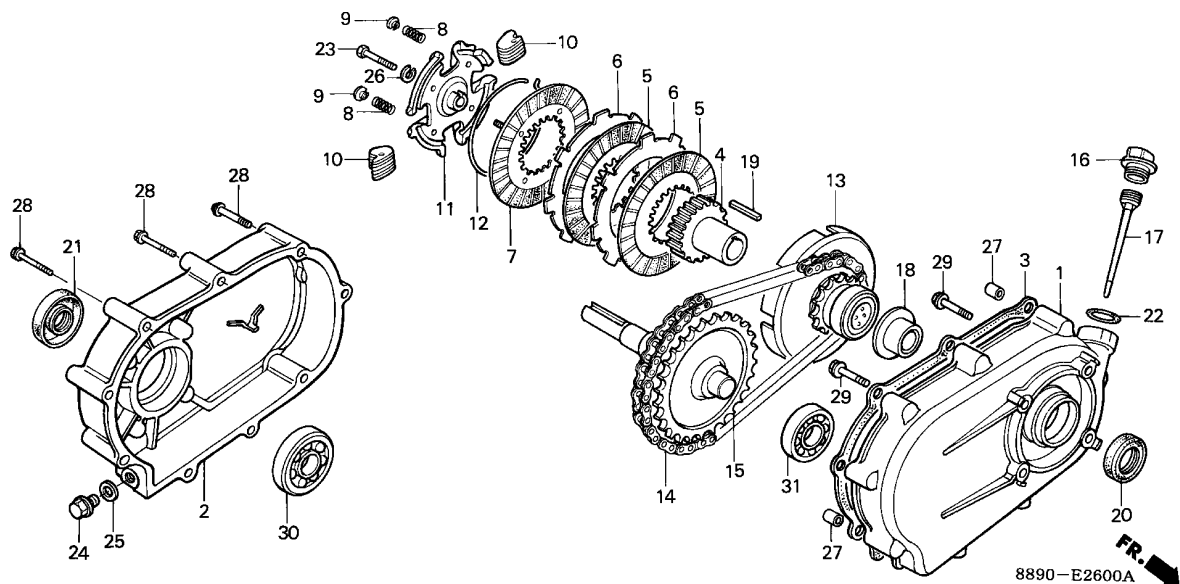

Ref. No.	Part No.	Description	Reqd. QTY				Serial No.	Parts catalogue code
			G 300 (1)	G 300 (2)	G 300 (IND)	G 300 (PHL)		
26	94111-08800	WASHER, SPRING, 8MM	(1)	-	-	-	S,SB7,SZ,SZC2	
27	94301-08140	DOWEL PIN, 8X14	(2)	-	-	-	S,SB7,SZ,SZC2	
28	95700-06050-08	BOLT, FLANGE, 6X50	(9)	-	-	-	S,SB7,SZ,SZC2	
29	95700-08032-08	BOLT, FLANGE, 8X32	(4)	-	-	-	S,SB7,SZ,SZC2	
30	96100-62050-00	BEARING, RADIAL BALL, 6205 ..	(1)	-	-	-	S,SB7,SZ,SZC2	
31	96100-62060-00	BEARING, RADIAL BALL, 6206 ..	(1)	-	-	-	S,SB7,SZ,SZC2	

E-26-1

REDUCTION(1/6)

H 8

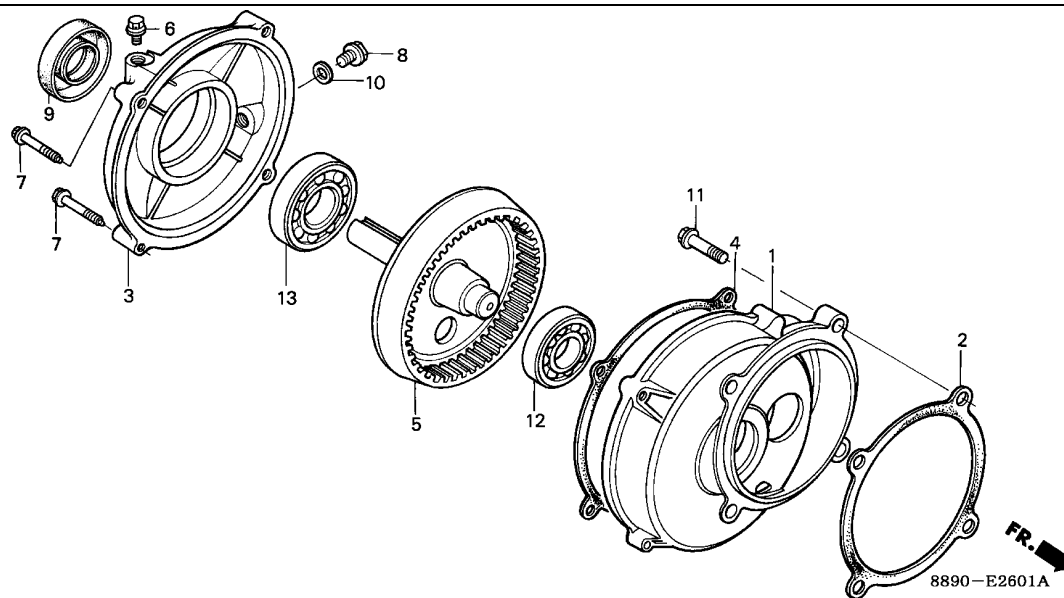

Service item	F.R.T.
CASE, REDUCTION	0.2
.COVER, REDUCTION	
.SHAFT, P.T.O.	
BEARING, RADIAL BALL, 6204 ...	0.3
.BEARING, RADIAL BALL, 6206	
.COVER, REDUCTION	
.OIL SEAL, 30X46X8	

Ref. No.	Part No.	Description	Reqd. QTY				Serial No.	Parts catalogue code
			G 300 (1)	G 300 (2)	G 300 (IND)	G 300 (PHL)		
1	21521-889-305	CASE, REDUCTION	1	-	-	-	1148826	HQ,HQB6,HZ
	21521-889-741	1	-	-	-		HZC1
2	21591-889-740	PACKING, REDUCTION CASE	1	-	-	-	1148827	HQ,HQB6,HZ
3	21621-889-740	COVER, REDUCTION	1	-	-	-	1148826	HQ,HQB6,HZ
	21621-889-741	1	-	-	-		HZC1
		1	-	-	-	1148827	HQ,HQB6,HZ
4	21692-883-740	PACKING, REDUCTION COVER	1	-	-	-	1148826	HQ,HQB6,HZ
	21692-883-741	1	-	-	-		HZC1
		1	-	-	-	1148827	HQ,HQB6,HZ
5	23710-889-740	SHAFT, P.T.O.	1	-	-	-		HQ,HQB6,HZ,HZC1
6	90002-883-740	BOLT, BREATHING	1	-	-	-		HQ,HQB6,HZ,HZC1
7	90017-883-000	BOLT, FLANGE, 6X32	4	-	-	-	1148826	HQ,HQB6,HZ
	95700-08035-00	BOLT, FLANGE, 8X35	4	-	-	-		HZC1
		4	-	-	-	1148827	HQ,HQB6,HZ
8	90131-883-000	BOLT, DRAIN PLUG, 12X15	1	-	-	-		HQ,HQB6,HZ,HZC1
9	91201-890-003	OIL SEAL, 30X46X8	1	-	-	-		HQ,HQB6,HZ,HZC1
10	94109-12000	WASHER, DRAIN PLUG, 12MM	1	-	-	-		HQ,HQB6,HZ,HZC1
11	95700-08032-08	BOLT, FLANGE, 8X32	4	-	-	-		HQ,HQB6,HZ,HZC1
12	96100-62040-00	BEARING, RADIAL BALL, 6204 ..	1	-	-	-		HQ,HQB6,HZ,HZC1
13	96100-62060-00	BEARING, RADIAL BALL, 6206 ..	1	-	-	-		HQ,HQB6,HZ,HZC1

2

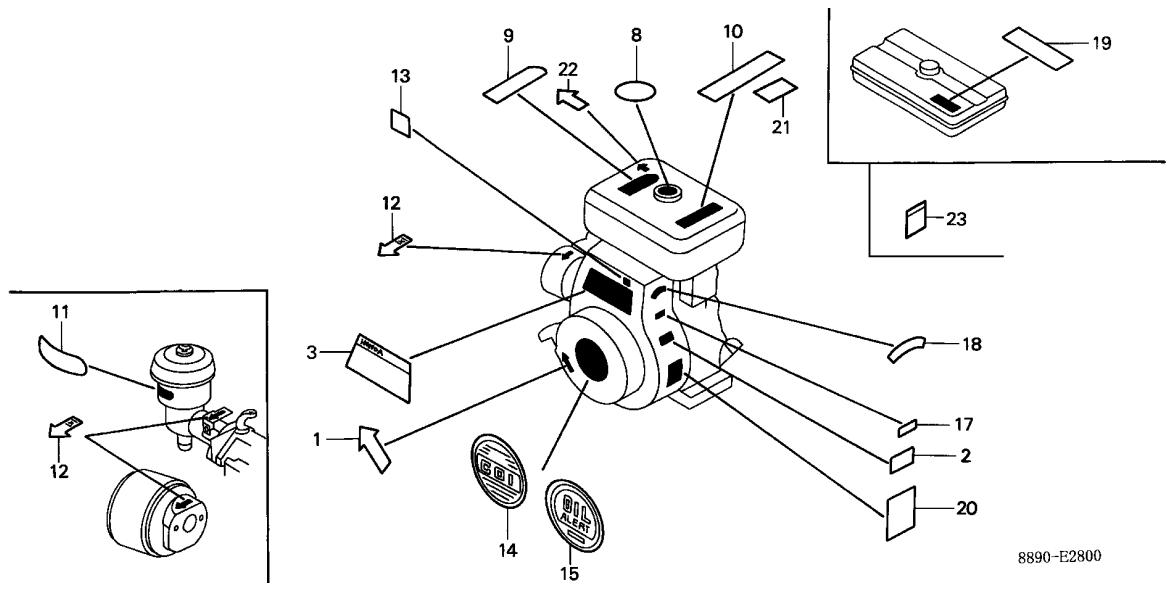

Service item	F.R.T.
NOT INFORMATION

8890-E2800

Ref. No.	Part No.	Description	Reqd. QTY				Serial No.	Parts catalogue code
			G 300 (1)	G 300 (2)	G 300 (IND)	G 300 (PHL)		
1	87103-883-000	MARK, STARTING	1	-	-	-	HQB6,HZC1,PB6,PZC1,QB6,QJ0,QZC1,QZDX,SB7,SZC2,VB6	
2	87513-873-710	LABEL, COMPLIANCE	(1)	-	-	-	HQ,HZ,L,LZ,P,PZ,Q,QZ,S,SZ,V,VS,VZ,W,WK,WKZ,WT,WTZ,WZ	
3	87521-889-U20	EMBLEM (SHRIRAM-HONDA)	-	-	1	-	1105406 HQ,HZ,L,LZ,P,PZ,Q,QZ,S,SZ,V,VS,VZ,W,WK,WKZ,WT,WTZ,WZ	
	87521-889-U30	EMBLEM (SRX-HONDA)	-	-	1	-	QCSD,QCZD	
	87521-889-600	EMBLEM (ENGLISH/FRENCH/SPANISH)	1	-	-	-	1028527 HQB6,QB6,QJ0,SB7,VB6	
	87521-889-601	(1)	-	-	-	1028527 HQ,L,Q,S,V,W,WT	
		1	1	-	1	HZC1,LCSP,LT,PB6,PZC1,QCSP,QZC1,QZDX,SZC2	
		1	-	-	-	1028528 HQB6,QB6,QJ0,SB7,VB6	
		(1)	-	-	-	P,VS,WK	
		(1)	-	-	-	1028528 HQ,L,Q,S,V,W,WT	
		(1)	-	-	-	1146173 HZ,LZ,PZ,QZ,SZ,VZ,WKZ,WTZ,WZ	
		-	1	-	-	1369427 SM	
	87521-889-T40	EMBLEM (HPI)	-	-	-	1		
	87521-889-660	EMBLEM (ENGLISH/FRENCH/SPANISH)	(1)	-	-	-	1032507 HQ,L,LZ,Q,S,SZ,V,W,WT	
	87521-889-661	(1)	-	-	-	P,VS,WK	
		(1)	-	-	-	1032508 HQ,L,Q,S,V,W	
		(1)	-	-	-	1146173 HZ,LZ,PZ,QZ,SZ,VZ,WKZ,WTZ,WZ	
	87521-889-680	EMBLEM (GERMAN)	(1)	-	-	-	HQ,L,P,Q,S,V,VS,W,WK,WT	
		(1)	-	-	-	1146173 HZ,LZ,PZ,QZ,SZ,VZ,WKZ,WTZ,WZ	
	87521-889-690	EMBLEM (THAI)	(1)	-	-	-	L,Q,S,SZ,V	
8	87522-ZE1-810	MARK, CAUTION	(1)	-	-	-	L,Q,S,SZ,V	
9	87522-883-690	LABEL A, CAUTION (THAI)	(1)	-	-	-	HZ,PZ,QZ,WK,WKZ	
		(1)	-	-	-	1068900 HQ,L,LZ,P,Q,S,SZ,V,VS,VZ,W,WT,WTZ,WZ	
	87522-887-790	MARK A, CAUTION (GERMAN)	(1)	-	-	-	HZ,PZ,QZ,WK,WKZ	
		(1)	-	-	-	1068900 HQ,L,LZ,P,Q,S,SZ,V,VS,VZ,W,WT,WTZ,WZ	

Ref. No.	Part No.	Description	Reqd. QTY				Serial No.	Parts catalogue code	
			G 300 (1)	G 300 (2)	G 300 (IND)	G 300 (PHL)			
(9)	87522-883-660	MARK, CAUTION (ENGLISH/FRENCH/SPANISH)	1	1	-	-	-----	HQB6,HZC1,LT,PB6,PZC1,QB6,QJO,QZC1,QZDX,SB7,SM,SZC2,VB6	
			(1)	-	-	-	1068900	-----	HQ,L,LZ,P,Q,S,SZ,V,VS,VZ,W,WT,WTZ,WZ
			-	-	1	1			
10	87523-883-690	LABEL B, CAUTION (THAI)	(1)	-	-	-	-----	HZ,PZ,QZ,WK,WKZ	
			(1)	-	-	-	1068900	-----	HQ,L,LZ,P,Q,S,SZ,V,VS,VZ,W,WT,WTZ,WZ
11	87524-883-690	MARK, AIR CLEANER CAUTION (OIL BATH)(ARABIC)	(1)	-	-	-	1231439	-----	HQ,L,P,Q,S,V,VS,W,WK,WT
12	87528-883-661	MARK, CHOKE	1	1	-	-	-----	HQB6,HZC1,LT,PB6,PZC1,QB6,QJO,QZC1,QZDX,SB7,SM,SZC2,VB6	
			(1)	(1)	-	-	-----	HQ,HZ,L,LGC,LZ,P,PZ,Q,QZ,S,SZ,V,VS,VZ,W,WK,WKZ,WT,WTZ,WZ	
			-	-	1	1			
13	87529-883-600	MARK, SWITCH	(1)	-	-	-	-----	WK	
			(1)	-	-	-	1089428	-----	HQ,L,P,Q,S,V,VS,W,WT
			(1)	-	-	-	1146173	-----	HZ,LZ,PZ,QZ,SZ,VZ,WKZ,WTZ,WZ
14	87530-889-000	MARK, C.D.I.	1	-	-	-	-----	HQB6,PB6,QB6,SB7,VB6	
			(1)	-	-	-	-----	HQ,L,P,Q,S,V,VS,W,WK,WT	
			-	-	1	-	9043797	-----	LCWD,LCZD,QCZD
15	87530-889-890	LABEL, C.D.I. OIL ALERT	1	-	-	-	-----	HZC1,PZC1,QZC1,SZC2	
			(1)	1	-	-	-----	HZ,LGC,LZ,PZ,QZ,SZ,VZ,WKZ,WTZ,WZ	
	87531-889-890	LABEL, OIL ALERT	1	-	-	-	-----	QZDX	
			(1)	-	-	-	-----	HZ,LZ,PZ,QZ,SZ,VZ,WKZ,WTZ,WZ	
17	87544-889-800	MARK, FUSE (1.5A)	1	-	-	-	-----	QJO	
			(1)	1	-	-	-----	HQ,L,LGC,P,Q,S,V,VS,W,WK,WT	
	87544-889-910	MARK, FUSE (5A)	(1)	-	-	-	-----	HQ,HZ,L,LZ,P,PZ,Q,QZ,S,SZ,V,VS,VZ,W,WK,WKZ,WT,WTZ,WZ	
18	87546-889-800	MARK, ENGINE SWITCH	1	-	-	-	-----	QJO	
			(1)	-	-	-	-----	HQ,L,P,Q,S,V,VS,W,WK,WT	
			(1)	-	-	-	1146173	-----	HZ,LZ,PZ,QZ,SZ,VZ,WKZ,WTZ,WZ
19	87561-880-600	MARK, CAUTION (ENGLISH/FRENCH/SPANISH)	(1)	-	-	-	-----	S,SZ	
20	87594-883-000	MARK, OIL CAUTION	1	-	-	-	-----	HQB6,HZC1,PB6,PZC1,QB6,QJO,QZC1,QZDX,SB7,SZC2,VB6	
			(1)	1	-	-	-----	HQ,L,LT,P,Q,S,SM,V,VS,W,WK,WT	
			(1)	-	-	-	1146173	-----	HZ,LZ,PZ,QZ,SZ,VZ,WKZ,WTZ,WZ
			-	-	1	1			
21	87525-878-000	MARK C, CAUTION	(1)	1	-	-	-----	HQ,HZ,L,LGC,LZ,P,PZ,Q,QZ,S,SZ,V,VS,VZ,W,WK,WKZ,WT,WTZ,WZ	
			-	1	-	-	1068899	-----	LGX
22	87527-836-000	MARK, EX. PORT	(1)	-	-	-	-----	VS	
23	87532-883-850	MARK, OIL ALERT CAUTION (JAPANESE)	(1)	-	-	-	1146173	-----	HZ,LZ,PZ,QZ,SZ,VZ,WKZ,WTZ,WZ



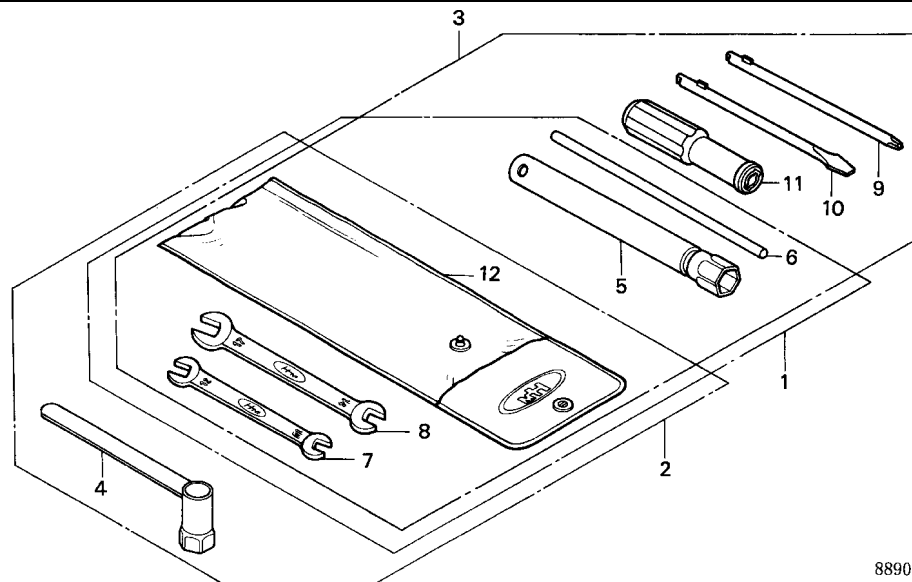

8890-E2900

Service item F.R.T.
NOT INFORMATION

Ref. No.	Part No.	Description	Reqd. QTY				Serial No.	Parts catalogue code
			G 300 (1)	G 300 (2)	G 300 (IND)	G 300 (PHL)		
1	89000-883-000	TOOL KIT	(1)	1	-	1	HQ,HZ,L,LCSP,LZ,P,PZ,Q,QCSP,QZ,S,SM,SZ,V,VS,VZ,W,WK,WKZ,WT,WTZ,WZ	
2	89000-889-000	TOOL KIT	(1)	-	-	1	HZ,PZ,QZ,WK,WKZ	
3	89000-889-600	TOOL KIT	(1)	-	-	1060819	HQ,L,LZ,P,Q,S,SZ,V,VS,VZ,W,WT,WTZ,WZ	
4	89216-719-000	WRENCH, PLUG	(1)	-	-	-	LGX	
5	89216-809-000	WRENCH, PLUG	(1)	-	-	1060819	HZ,PZ,QZ,WK,WKZ	
			(1)	-	-	1060818	HQ,L,LZ,P,Q,S,SZ,V,VS,VZ,W,WT,WTZ,WZ	
			(1)	-	-	1060819	HQB6,HZC1,PB6,PZC1,QB6,QJO,QZC1,QZDX,SB7,SZC2,VB6	
			(1)	-	-	1060819	HZ,PZ,QZ,WK,WKZ	
			-	1	1	1	HQ,L,LZ,P,Q,S,SZ,V,VS,VZ,W,WT,WTZ,WZ	
6	89219-805-000	HANDLE, BOX WRENCH	(1)	1	-	1	HQ,HZ,L,LCSP,LGX,LZ,P,PZ,Q,QCSP,QZ,S,SM,SZ,V,VS,VZ,W,WK,WKZ,WT,WTZ,WZ	
7	99001-10120	SPANNER, 10X12	(1)	1	-	1	HQ,HZ,L,LCSP,LGX,LZ,P,PZ,Q,QCSP,QZ,S,SM,SZ,V,VS,VZ,W,WK,WKZ,WT,WTZ,WZ	
8	99001-14170	SPANNER, 14X17	(1)	1	-	1	HQ,HZ,L,LCSP,LGX,LZ,P,PZ,Q,QCSP,QZ,S,SM,SZ,V,VS,VZ,W,WK,WKZ,WT,WTZ,WZ	
9	99003-10000	DRIVER PLUS SCREW 1,(NO.2) ..	-	-	-	1	LGX	
10	99003-30000	DRIVER MINUS SCREW 3,(NO.2) -	-	-	-	1	LGX	
11	99003-50000	GRIP, SCREW DRIVER	-	-	-	1	LGX	
12	99008-02000	BAG, TOOL, 200MM	(1)	1	-	1	HQ,HZ,L,LCSP,LGX,LZ,P,PZ,Q,QCSP,QZ,S,SM,SZ,V,VS,VZ,W,WK,WKZ,WT,WTZ,WZ	
			-	-	-	1	WTZ,WZ	

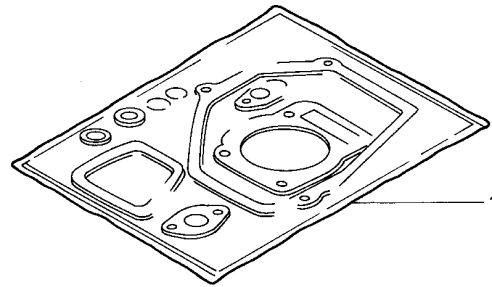

HENG-X003

Service item F.R.T.
NOT INFORMATION

Ref. No.	Part No.	Description	Reqd. QTY				Serial No.	Parts catalogue code
			G 300 (1)	G 300 (2)	G 300 (IND)	G 300 (PHL)		
1	061A1-889-000	GASKET KIT	1	1	-	-	----- 1136497 HQ,HZ,L,LZ,P,PZ,Q,QZ,S,SM,SZ,V,VS,VZ,W,WK,WKZ,WT,WTZ,WZ	
			(1)	-	-	-	----- 1136497 HQB6,QB6,QJO,SB7,VB6	
	061A1-889-010	1	1	-	-	----- 1136498 HQ,HZ,L,LZ,P,PZ,Q,QZ,S,SM,SZ,V,VS,VZ,W,WK,WKZ,WT,WTZ,WZ	
			(1)	-	-	1	----- HZC1,LCSP,PB6,PZC1,QCSP,QZC1,QZDX,SZC2	
			(1)	-	-	-	----- 1136498 HQB6,QB6,QJO,SB7,VB6	



PART NO. INDEX

Part Number	Address	Page	Ref.	Part Number	Address	Page	Ref.	Part Number	Address	Page	Ref.	Part Number	Address	Page	Ref.
06000				12134-889-305	D2	19	5	13331-357-000	G9	74	13	15721-890-010	F11	60	1
				12221-889-305	D2	19	6						F13	62	1
06123-889-305	D1	18	1	12221-889-315	D2	19	6	14000							
061A1-889-000	H12	93	1	12281-889-010	D2	19	7					16000			
061A1-889-010	H12	93	1	12281-889-315	D2	19	8	14100-889-U20	E1	34	1				
				12281-889-690	D2	19	8	14110-889-020	E1	34	1	16010-883-005	E13	46	1
11000				12360-889-000	D2	19	9	14110-889-030	E1	34	1		E15	48	1
				12360-889-010	D2	19	10	14110-889-612	E1	34	2		F2	51	1
11210-822-010	D1	18	2	12360-YA1-R00	D2	19	10	14110-889-613	E1	34	2		F6	55	1
11211-822-000	D1	18	3	12361-889-000	D2	19	11	14110-889-U40	E1	34	2		F8	57	1
11300-889-U20	D9	26	1	12367-883-003	D2	19	12	14411-889-611	E1	34	3	16010-883-015	E15	48	1
11300-889-U40	D8	25	12	12369-883-000	D2	19	13	14711-889-000	E1	34	4		F2	51	1
11300-889-U80	D8	25	12	12375-889-000	D2	19	14	14721-889-000	E1	34	5		F8	57	1
11300-889-U81	D9	26	1	12375-889-U20	D2	19	14	14721-889-010	E1	34	5	16010-890-005	E13	46	1
11300-889-V90	D8	25	12					14721-899-000	E1	34	5		F4	53	1
11300-YA1-T50	D8	25	12	13000				14732-889-000	E2	35	6	16010-ZA1-701	E13	46	1
11310-889-010	D7	24	1					14737-889-000	E2	35	6		F4	53	1
11310-889-611	D7	24	2	13010-889-000	D14	31	1	14742-889-000	E2	35	6	16010-ZA1-702	E13	46	1
11310-889-661	D7	24	1	13010-889-004	D14	31	1	14747-889-000	E2	35	6		F4	53	1
11310-889-721	D7	24	1	13010-889-013	D14	31	1	14751-889-U20	E2	35	7	16013-883-005	E13	46	2
11310-889-730	D7	24	1	13011-889-000	D14	31	1	14751-890-000	E2	35	7		E15	48	2
11310-889-840	D9	26	1	13011-889-003	D14	31	1	14771-883-000	E2	35	8		F2	51	2
	D11	28	1	13011-889-004	D14	31	1	14771-883-010	E2	35	8		F4	53	2
11310-889-850	D9	26	1	13011-889-013	D14	31	1	14771-889-000	E2	35	9		F6	55	2
	D11	28	1	13012-889-000	D14	31	1	14771-889-U20	E2	35	9		F8	57	2
11310-889-861	D9	26	1	13012-889-003	D14	31	1	14781-889-000	E2	35	10	16015-887-781	E13	46	3
	D11	28	1	13012-889-004	D14	31	1	14781-889-U20	E2	35	10		E15	48	3
11310-889-871	D9	26	1	13012-889-013	D14	31	1	14781-YA1-R00	E2	35	10		F2	51	3
	D11	28	1	13013-889-000	D14	31	1						F4	53	3
11310-889-881	D9	26	2	13013-889-003	D14	31	1	15000					F8	57	3
	D11	28	2	13013-889-004	D14	31	1					16015-887-782	E13	46	3
11310-889-891	D9	26	1	13013-889-013	D14	31	1	15520-883-851	D11	28	4		E15	48	3
	D11	28	1	13101-889-010	D14	31	2	15520-883-881	D9	26	4		F2	51	3
11310-889-982	D7	24	1	13102-889-010	D14	31	2	15520-883-891	D9	26	4		F4	53	3
11310-889-U40	D7	24	2	13103-889-010	D15	32	2	15521-883-890	D9	26	5		F8	57	3
11310-889-U80	D8	25	10	13104-889-010	D15	32	2		D11	28	5	16015-896-005	E13	46	3
11310-889-U81	D9	26	1	13111-369-000	D15	32	3	15525-889-891	D9	26	6		E15	48	3
11310-YA1-T50	D7	24	1	13200-889-000	D15	32	4	15525-889-892	D9	26	7		F2	51	3
11310-YA1-T51	D8	25	10	13200-889-010	D15	32	4		D11	28	6		F4	53	3
11381-889-000	D7	24	3	13200-889-030	D15	32	4	15529-889-890	D10	27	8		F8	57	3
	D9	26	3	13200-889-305	D15	32	4		D11	28	7	16016-883-661	E13	46	4
	D11	28	3	13200-889-315	D15	32	4	15530-877-000	D11	28	8		E15	48	4
11381-889-800	D7	24	3	13200-889-328	D15	32	4	15530-889-890	D10	27	9		F2	51	4
11381-889-U20	D7	24	3	13200-889-335	D15	32	4	15530-889-891	D10	27	9		F4	53	4
				13200-889-428	D15	32	4	15541-883-850	D11	28	9		F8	57	4
12000				13281-889-000	D15	32	5	15611-921-000	D2	19	15	16016-890-005	E13	46	4
				13281-889-010	D15	32	6	15620-889-U20	D7	24	4		F6	55	3
12000-YA1-V10	D6	23	38	13310-889-010	D13	30	1	15620-890-000	D7	24	5	16016-890-015	E13	46	4
12000-YA1-V30	D6	23	38	13310-889-611	D13	30	2		D10	27	10		E15	48	4
12100-889-325	D1	18	4	13310-889-661	D13	30	3		D11	28	10		F6	55	4
12100-889-335	D1	18	4	13310-889-662	D13	30	3	15621-896-010	D7	24	6	16016-ZA1-701	E13	46	4
12100-889-345	D1	18	4	13310-889-690	D13	30	4		D10	27	11		E15	48	4
12100-889-613	D1	18	4	13310-889-691	D13	30	4		D11	28	11		F2	51	4
12100-889-614	D1	18	4	13310-889-721	D13	30	5	15632-890-000	D2	19	16		F4	53	4
12100-889-616	D1	18	4	13310-889-741	D13	30	6	15632-890-010	D2	19	16		F8	57	4
12100-889-U21	D1	18	4	13310-889-742	D13	30	6	15721-889-010	F11	60	1	16024-890-731	E13	46	5
12100-889-U40	D1	18	4	13310-889-790	D13	30	7		F13	62	1		F4	53	5
12100-889-U41	D1	18	4	13310-889-910	D13	30	8	15721-889-305	F13	62	2		F8	57	5
12133-889-305	D1	18	5	13310-889-981	D13	30	9	15721-889-611	F13	62	2	16024-ZE1-811	E14	47	5

PART NO. INDEX

Part Number	Address	Page	Ref.	Part Number	Address	Page	Ref.	Part Number	Address	Page	Ref.	Part Number	Address	Page	Ref.
90033-889-000	D3	20	18	90630-751-000	E12	45	12		F1	50	27	95002-02120	G6	71	29
90033-889-690	D3	20	18	90684-ZV4-003	G14	79	23		F3	52	27	95002-70000	D10	27	17
90042-890-010	D3	20	19	90741-805-000	D13	30	11		F5	54	18		D11	28	20
90042-890-680	D3	20	19		E2	35	16		F7	56	20	95003-60006-20	G14	79	15
90047-883-000	D3	20	20	90741-889-000	H6	87	19		F10	59	21	95700-06010-00	F16	65	26
90051-883-000	G12	77	22	90741-889-810	D13	30	11		H5	86	26	95700-06010-08	E7	40	7
90055-ZE1-000	F16	65	21		E2	35	16	93500-05010-0A	H5	86	27		E12	45	25
90061-161-000	D10	27	12	90745-ZE2-600	D13	30	11	93500-05022-0A	H5	86	28		F16	65	27
	D11	28	15					93500-05028-0H	H5	86	28	95700-06012-08	D4	21	34
90101-ZA1-003	H2	83	17	91000				93901-25180	D10	27	14		E10	43	15
90102-ZA1-003	H2	83	18						D11	28	19		E12	45	26
90102-ZA1-013	H2	83	18	91201-889-003	D7	24	7						G14	79	16
90102-ZA8-K40	H4	85	19		D10	27	13	94000				95700-06016-08	G9	74	14
90115-659-003	E6	39	22		D11	28	18						G12	77	23
90121-952-000	D8	25	11	91201-890-003	D8	25	7	94001-05080-0S	D10	27	15	95700-06025-08	D4	21	35
90131-883-000	D3	20	21		D10	27	13	94002-06000	H5	86	29	95700-06050-08	H7	88	28
	H8	89	8		D11	28	18	94050-05000	E6	39	24	95700-08014-08	F16	65	28
90131-YA0-790	D3	20	21		H6	87	20		H5	86	30	95700-08016-08	F16	65	28
90183-671-003	D11	28	16		H8	89	9	94050-05080	E6	39	24		G3	68	22
	F16	65	21	91202-805-610	H6	87	21	94050-06080	F12	61	10		G6	71	30
				91202-883-005	D4	21	24		F14	63	21	95700-08020-08	E10	43	16
90200-YA0-U80	H5	86	22	91301-028-000	D4	21	25		H5	86	31		E12	45	27
90201-ZA1-003	H2	83	19	91301-283-005	F14	63	20	94050-08080	D4	21	29				
90201-ZE3-790	G9	74	12	91301-805-000	D4	21	26								
90201-ZE3-V00	G9	74	12		H6	87	22								
90202-ZA1-003	H2	83	20	91301-ZA1-003	H2	83	24		F16	65	25	95700-08028-00	E10	43	17
90203-611-000	F12	61	9	91302-ZA1-003	H2	83	25		G3	68	18	95700-08028-08	E12	45	28
90203-PB2-000	F12	61	9	91302-ZA1-013	H2	83	25	94071-08080	D4	21	30	95700-08032-08	H7	88	29
90301-889-690	D4	21	30	91303-800-000	D7	24	6	94101-06000	G6	71	25		H8	89	11
90302-921-000	D11	28	17	91303-ZA1-003	H2	83	26	94101-06800	F14	63	22	95700-08035-00	H8	89	7
90325-044-000	F14	63	19	91405-671-000	E10	43	13		E2	35	18	95700-08035-08	G16	81	23
90352-883-003	H5	86	22		E12	45	21	94101-12000	F14	63	23	95700-08040-08	H2	83	28
90401-889-000	E14	47	25	91405-890-780	E12	45	22	94101-12000	F14	63	23		D8	25	8
	E16	49	25	91406-671-000	E10	43	13		D4	21	31		D10	27	18
	F3	52	25		E12	45	21		D4	21	31	95701-06008-00	D12	29	21
90401-YA0-N40	D6	23	39	91408-890-000	E10	43	14	94111-05800	H6	87	25		E6	39	23
90401-ZA1-003	H2	83	21	91408-890-780	E12	45	23	94111-06800	H8	89	10		E12	45	24
90402-822-000	D3	20	22	91501-890-910	G6	71	24	94111-08000	D10	27	16	95701-06008-08	E6	39	23
90402-ZA1-003	H2	83	22						F14	63	24	95701-06010-08	F16	65	27
90403-889-000	H6	87	18	92000				94111-08800	D4	21	32	95701-06012-08	D4	21	34
90403-ZA1-003	H2	83	23						G16	81	21		G14	79	16
90430-657-000	D4	21	23	92000-06008-0B	F16	65	23	94201-30200	H7	88	26	95701-08016-08	G6	71	30
90431-889-000	D16	33	8	92000-08025-0A	D13	30	12	94251-08000	E2	35	19	95701-08018-08	E10	43	16
90432-889-000	D16	33	9		E2	35	17	94251-10400	G3	68	19	95701-08020-08	E10	43	16
90432-889-003	D16	33	9	92023-06025	H5	86	25	94301-08140	E2	35	20	95701-08040-08	D8	25	8
90452-883-000	E2	35	14	92100-08035-0H	H6	87	23		D4	21	33	95701-08050-08	D4	21	36
90473-842-000	D13	30	10	92101-08025-0A	E2	35	17	94301-10160	G14	79	14	95730-08050-08	D4	21	36
	E2	35	15	92700-08065-3B	D4	21	27		H7	88	27				
90473-ZE2-000	D13	30	10	92700-08080-3B	D4	21	27	94601-16000	G16	81	22	96000			
90482-028-000	H5	86	23	92800-12000	H6	87	24		H2	83	27				
90506-500-000	G2	67	17						D16	33	10	96100-62040-00	H8	89	12
90534-706-010	E2	35	15	93000								96100-62050-00	D13	30	13
90605-230-000	E14	47	26					95000					H7	88	30
	F1	50	26	93412-06012-08	D4	21	28	95001-45045-40	G6	71	26	96100-62060-00	D8	25	9
	F3	52	26	93481-06010-08	E12	45	24	95001-45085-40	F5	54	20		D10	27	19
	F5	54	17	93482-06012-08	D4	21	28		G3	68	20		D12	29	22
	F7	56	19	93500-04006-0B	F16	65	24	95001-45115-40	G6	71	27		H7	88	31
	F10	59	20	93500-04006-0H	H5	86	26	95002-02080	F5	54	21		H8	89	13
	H5	86	24	93500-04008-0A	E14	47	27		G3	68	21				
									G6	71	28				

PART NAME INDEX

J 1

Part name	Address	Page	Ref.	Part name	Address	Page	Ref.	Part name	Address	Page	Ref.	
[A]				BOLT, FLANGE, 6X16	G12	77	23	BUSH, REEL STARTER	E4	37	10	
ARMATURE COMP.	G15	80	6	BOLT, FLANGE, 6X25	D4	21	35	[C]				
H1	H1	82	5	D8	25	11						
ARM, GOVERNOR	H3	84	1	BOLT, FLANGE, 6X28	G14	79	11	CAMSHAFT ASSY.	E1	34	1	
ARRESTER, SPARK	F16	65	11	BOLT, FLANGE, 6X32	G12	77	20	CAP ASSY., NOISE SUPPRESSOR ...	G11	76	9	
[B]				G14	79	12	G14	79	7	G14	79	7
BAG, TOOL, 200MM	H11	92	12	BOLT, FLANGE, 6X35	G14	79	22	CAP COMP., FUEL FILLER	G2	67	9	
BAND, TAIL PIPE	F16	65	18	BOLT, FLANGE, 6X50	H7	88	28	G5	70	17	17	
BARREL ASSY., CYLINDER	D6	23	38	BOLT, FLANGE, 6X8	E6	39	23	G6	71	17	35	
BARREL COMP., CYLINDER	D1	18	4	E12	45	24	G7	72	35			
BASE COMP., CONTROL LEVER	H4	85	13	F16	65	19	F14	63	15			
BASE COMP., DUST COVER	E7	40	1	BOLT, FLANGE, 8X14	F16	65	28	CAP, AIR CLEANER	F16	65	10	
			2	BOLT, FLANGE, 8X16	F16	65	28	CAP, MUFFLER DEFLECTOR	F16	65	10	
BEARING, RADIAL BALL, 6204 ...	H8	89	12	G3	68	22	CAP, OIL	D2	19	15		
BEARING, RADIAL BALL, 6205 ...	D13	30	13	G6	71	30	CAP, OIL FILLER	D7	24	4		
H7	H7	88	30	E10	43	16						
BEARING, RADIAL BALL, 6206 ...	D8	25	9	BOLT, FLANGE, 8X18	E10	43	16	D10	27	10		
D10	D10	27	19	BOLT, FLANGE, 8X20	E10	43	16	D11	28	10		
D12	D12	29	22	E12	45	27		H6	87	16		
H7	H7	88	31	E12	45	28	BOLT, FLANGE, 8X28	E14	47	8		
H8	H8	89	13	H7	88	29	BOLT, FLANGE, 8X32	E16	49	8		
BODY KIT, AIR CLEANER	F14	63	8	H8	89	11	BOLT, FLANGE, 8X35	F2	51	8		
BODY, AIR CLEANER	F14	63	10	H8	89	11	BOLT, FLANGE, 8X40	F4	53	8		
BOLT	H2	83	17	H8	89	7		F5	54	8		
BOLT-WASHER, 6X10	E12	45	24	D8	25	8	BOLT, FLANGE, 8X50	F6	55	7		
F16	F16	65	23	D10	27	18	BOLT, GOVERNOR ARM	F9	58	8		
BOLT-WASHER, 6X12	D4	21	28	D12	29	21	BOLT, HEX.	F11	60	5		
BOLT, AIR CLEANER	F14	63	16	D4	21	36	BOLT, HEX., 6X25	F13	62	6		
			17	H4	85	21	BOLT, HEX., 6X8	D2	19	9		
BOLT, BREATHING	H8	89	6	D13	30	12	BOLT, HEX., 8X25	D2	19	9	10	
BOLT, CONNECTING ROD, 7MM	D15	32	7	H5	86	25	BOLT, HEX., 8X35	E4	37	4		
D16	D16	33	7	F16	65	23	BOLT, STUD	E3	36	4		
BOLT, DRAIN PLUG, 12MM	H6	87	24	D13	30	12	BOLT, STUD, 8X104	E4	37	4		
BOLT, DRAIN PLUG, 12X15	D3	20	21	E2	35	17	BOLT, STUD, 8X110	E3	36	4		
H8	H8	89	8	H6	87	23	BOLT, STUD, 8X35	E4	37	4		
BOLT, FLANGE, 5X10	G12	77	21	D2	19	17	BOLT, STUD, 8X65	D1	18	1		
G14	G14	79	13	D3	20	17	BOLT, STUD, 8X80	D1	18	1		
H4	H4	85	19	D3	20	19	BOLT, THROUGH	F14	63	9		
BOLT, FLANGE, 6X10	E7	40	7	D3	20	20	BOSS, REEL	F15	80	8		
E12	E12	45	25	D3	20	20	BRACKET, OIL ALERT UNIT SWITCH	H6	87	1		
F16	F16	65	26	D4	21	27	D9	H8	89	1		
			27	D4	21	27	D11	H6	87	4		
BOLT, FLANGE, 6X12	D4	21	34	D4	21	27	D11	H6	87	12		
E9	E9	42	12	H2	83	18	D11	E1	34	3		
E10	E10	43	15	H2	83	18	D11	H6	87	14		
E12	E12	45	20	H2	83	18	D11	E13	46	3		
			26	H2	83	18	D11	E15	48	3		
F16	F16	65	20	E4	37	8	D11	F2	51	3		
G12	G12	77	19	E4	37	8	D11	F4	53	7		
G14	G14	79	10	D9	26	5	D11	F4	53	7		
			16	D11	28	5	D11	F6	55	6		
BOLT, FLANGE, 6X14	H4	85	20	D11	28	10	D11	F9	58	7		
BOLT, FLANGE, 6X16	D10	27	12	D11	28	13	D11	E14	47	7		
	D10	27	12	H1	82	10	D11	F2	51	7		
	D11	28	15	D11	28	13	D11	F4	53	7		
	G9	74	14	D11	28	13	D11	F6	55	6		
				H1	82	10	D11	F9	58	7		
				D11	28	13	D11	E14	47	26		
				G16	81	18	D11	F1	50	26		
				H2	83	11	D11	F3	52	26		
				H2	83	11	D11	F5	54	17		
				E4	37	9	D11	F7	56	19		
							D11					

PART NAME INDEX

J 2

Part name	Address	Page	Ref.	Part name	Address	Page	Ref.	Part name	Address	Page	Ref.
CIRCLIP, 5MM	F10	59	20	COVER COMP., AIR CLEANER	F11	60	6	ELEMENT SET, AIR CLEANER	F11	60	2
	H5	86	24	COVER COMP., BREAKER	G10	75	1	ELEMENT, AIR CLEANER	F13	62	4
CLAMP, HIGH TENSION CORD	G12	77	10	COVER COMP., FAN	E8	41	1		F14	63	11
	G14	79	8		E11	44	1	EMBLEM	H9	90	3
CLAMP, TUBE	D10	27	8	COVER COMP., RR.	G16	81	20				
	D11	28	7	COVER, AIR CLEANER	F11	60	7	[F]			
CLIP, CORD	E8	41	6		F13	62	7	FAN, COOLING	G8	73	1
	E12	45	22	COVER, BEARING	G16	81	17	FILTER COMP., FUEL	G2	67	12
	G14	79	23	COVER, CRANKCASE	D7	24	1	FILTER, BREATHER	D2	19	12
CLIP, HIGH TENSION CORD	E9	42	7					FILTER, FUEL	G2	67	13
	E11	44	9		D8	25	10				14
CLIP, PISTON PIN, 16MM	D16	33	10		D9	26	1		G6	71	20
CLIP, PURSE LOCK	E12	45	12								21
CLIP, TUBE	D10	27	17		D11	28	1				22
	D11	28	20	COVER, DUST	E7	40	3	FILTER, OUTER	F11	60	4
	F5	54	21					FLANGE COMP., BAFFLE	F16	65	12
	G3	68	21	COVER, OIL PAN HOLE	D1	18	2	FLOAT SET	E13	46	2
	G6	71	28	COVER, REDUCTION	H6	87	2		E15	48	2
CLIP, WIRE	E8	41	6		H8	89	3		F2	51	2
	E10	43	13	COVER, STARTER REEL	E5	38	20		F4	53	2
	E12	45	21	COVER, TAPPET ROOM	D2	19	11		F6	55	2
CLIP, WIRE HARNESS	E10	43	13	COVER, TOP	E8	41	4	FLYWHEEL COMP.	F8	57	2
	E12	45	21		E11	44	7		G8	73	4
CLUTCH ASSY., OVERRUNNING	H1	82	6	CRANKSHAFT COMP.	D13	30	1				5
COCK ASSY., FUEL	G1	66	3								6
			4								7
	G3	68	24								8
	G4	69	9								9
			10								10
	G6	71	31						G9	74	11
COIL ASSY., CHARGE	G12	77	17								15
			18								16
	G14	79	9	CUP SET, FUEL STRAINER	G1	66	2	FRAME, STARTER END	H2	83	14
COIL ASSY., EXCITER	G13	78	4		G4	69	2	FUSE	E12	45	18
COIL ASSY., EXCITER LAMP	G13	78	5	CUP, OIL	D9	26	6				
	G14	79	5					[G]			
COIL ASSY., IGNITION	G10	75	5		D11	28	6	GASKET KIT	H12	93	1
	G11	76	5	C.D.I. UNIT	G13	78	1	GASKET, CYLINDER HEAD	D2	19	7
	G14	79	18								8
COIL ASSY., LAMP	G12	77	11	[D]				GASKET, MUFFLER	F16	65	15
			12	DEFLECTOR, MUFFLER	F16	65	9	GAUGE COMP., FUEL	G2	67	10
			13	DIPPER, CONNECTING ROD	D15	32	5		G6	71	18
	G14	79	17					GAUGE, OIL LEVEL	H6	87	17
			20	DISK, CLUTCH FRICTION	H6	87	5	GRID, AIR CLEANER	F13	62	5
COIL, FIELD	G16	81	15	DOWEL PIN, 10X16	G16	81	22	GRIP, SCREW DRIVER	H11	92	11
COLLAR, CLUTCH STOP	G15	80	3		H2	83	27	GRIP, STARTER	E4	37	15
	H1	82	3	DOWEL PIN, 8X14	D4	21	33		E5	38	15
COLLAR, FAN	G8	73	2		G14	79	14	GROMMET, AIR CLEANER	F11	60	8
COLLAR, TANK SETTING	G6	71	24		H7	88	27		F12	61	8
CONDENSER COMP.	G10	75	3	DRIVER 1, PLUS SCREW	H11	92	9	GROMMET, CHOKE ROD	E14	47	22
CONTACTOR ASSY.	H1	82	4	DRIVER 3, MINUS SCREW	H11	92	10		E16	49	22
CONTROL ASSY.	H3	84	5						F3	52	22
			6	[E]					F6	55	16
	H4	85	6	ELBOW, AIR CLEANER	F14	63	12	GROMMET, CORD	G11	76	7
			7						G14	79	19
CORD, STOP SWITCH	G14	79	21	ELEMENT COMP., AIR CLEANER	F11	60	3	GROMMET, DRAIN HOLE	E9	42	11
COVER ASSY., CRANKCASE	D8	25	12								
	D9	26	1								

PART NAME INDEX

J 3

Part name	Address	Page	Ref.	Part name	Address	Page	Ref.	Part name	Address	Page	Ref.
GROMMET, DRAIN HOLE	E12	45	19	KEY COMP.	E12	45	17	NUT, FLANGE, 6MM	F14	63	21
GROMMET, FAN COVER	E11	44	4	KEY, 6.3X6.3X43	D13	30	11		H5	86	31
GROMMET, SWITCH CORD	E11	44	3	KEY, 7X7X33	D13	30	11	NUT, FLANGE, 8MM	D4	21	29
GROMMET, TOP COVER	E8	41	5		E2	35	16		F16	65	25
	E11	44	8	KEY, CLUTCH CENTER	H6	87	19		G3	68	18
GUIDE, KNOB	E4	37	5	KEY, SPECIAL WOODRUFF, 25X18 ..	G9	74	13		G6	71	25
GUIDE, ROPE	E7	40	5					NUT, HEX., 16MM	D11	28	17
GUIDE, VALVE	D1	18	5	[L]				NUT, HEX., 5MM	D10	27	15
	D2	19	5	LABEL A, CAUTION	H9	90	9	NUT, HEX., 6MM	H5	86	29
[H]				LABEL B, CAUTION	H10	91	10	NUT, SELF-LOCK, 8MM	E6	39	22
HANDLE, BOX WRENCH	H11	92	6	LABEL, COMPLIANCE	H9	90	2	NUT, SPECIAL, 16MM	G9	74	12
HEAD, CYLINDER	D2	19	6	LABEL, C.D.I. OIL ALERT	H10	91	15	NUT, TOOL BOX SETTING	F14	63	19
HOLDER COMP., BRUSH	G16	81	16	LABEL, OIL ALERT	H10	91	15	NUT, WING, 6MM	H5	86	22
HOLDER COMP., FUSE	E12	45	13	LAMP UNIT, C.D.I.	G13	78	2				
HOLDER, CABLE	E14	47	24	LAMP, INDICATOR	D11	28	12	[O]			
	E16	49	24	LEVER COMP., CONTROL	H4	85	12	OIL SEAL	H6	87	21
	F3	52	24	LEVER, CONTROL	H4	85	8	OIL SEAL, 25X41X6	D4	21	24
	F5	54	16	LEVER, PINION DRIVE	G15	80	4	OIL SEAL, 30X45X8	D7	24	7
	F6	55	17	LIFTER, VALVE	E2	35	6		D10	27	13
	F10	59	18						D11	28	18
HOLDER, CLUTCH SPRING	H6	87	9	[M]				OIL SEAL, 30X46X8	D8	25	7
HOLDER, CLUTCH WEIGHT	H6	87	11	MARK A, CAUTION	H9	90	9		D10	27	13
HOLDER, CONTROL CABLE	H4	85	14	MARK C, CAUTION	H10	91	21		D11	28	18
HOLDER, FUEL FILTER	G2	67	15	MARK, AIR CLEANER CAUTION	H10	91	11		H6	87	20
	G6	71	23	MARK, CAUTION	D10	27	20	O-RING	H8	89	9
HOLDER, TAIL PIPE	F16	65	17		H9	90	8		H2	83	24
HOLDER, WIRE	E14	47	16		H10	91	9				
	E16	49	16								
	F3	52	16	MARK, CHOKE	H10	91	12	O-RING, 16MM	D7	24	6
	H4	85	18	MARK, C.D.I.	H10	91	14	O-RING, 26X2.7	D4	21	26
HOOK, CHOKE LEVER	E14	47	17	MARK, ENGINE SWITCH	H10	91	18		H6	87	22
	E16	49	17	MARK, EX. PORT	H10	91	22	O-RING, 27X2.0	D4	21	25
	F3	52	17	MARK, FUSE	H10	91	17	O-RING, 5X2.4	F14	63	20
HOUSING, DRIVE SIDE	H1	82	7	MARK, OIL ALERT CAUTION	H10	91	23				
				MARK, OIL CAUTION	H10	91	20	[P]			
[I]				MARK, STARTING	H9	90	1	PACKING SET	E13	46	1
INSULATOR, CARBURETOR	E14	47	11	MARK, SWITCH	H10	91	13		E15	48	1
	E16	49	11	MOTOR ASSY., STARTER	G15	80	1		F2	51	1
	F3	52	11		H1	82	1		F4	53	1
	F5	54	11	MUFFLER COMP.	F15	64	1		F6	55	1
	F6	55	10						F8	57	1
	F9	58	11	[N]				PACKING SET, COCK	G1	66	1
[J]				NOZZLE, MAIN	E14	47	10		G3	68	23
JET, MAIN,	E14	47	28		E16	49	10		G4	69	1
	F1	50	28		F2	51	10		G6	71	32
	F3	52	28		F5	54	10	PACKING, AIR CLEANER	G7	72	34
	F5	54	19		F6	55	9		E14	47	14
	F7	56	21	NUT	F9	58	10		E16	49	14
	F10	59	22		H2	83	19		F3	52	14
									F5	54	14
									F6	55	13
									F9	58	14
[K]				NUT-WASHER, 8MM	D4	21	30	PACKING, BREAKER COVER	G10	75	2
KEY COMP.	E10	43	19	NUT, AIR CLEANER COVER	F12	61	9	PACKING, CARBURETOR	E14	47	13
	E12	45	16	NUT, FLANGE, 5MM	E6	39	24		E16	49	13
				NUT, FLANGE, 6MM	H5	86	30		F3	52	13
					F12	61	10				

PART NAME INDEX

J 4

Part name	Address	Page	Ref.	Part name	Address	Page	Ref.	Part name	Address	Page	Ref.
PACKING, CARBURETOR	F5	54	13	RECTIFIER ASSY., REGULATOR	G12	77	14	SCREW, PAN, 4X8	F3	52	27
	F6	55	12						F5	54	18
	F9	58	13	RECTIFIER COMP., SILICON	E11	44	10		F7	56	20
PACKING, CASE COVER	D7	24	3	REEL COMP., STARTER	E4	37	6		F10	59	21
	D9	26	3	RETAINER, VALVE SPRING	E2	35	8		H5	86	26
	D11	28	3					SCREW, PAN, 5X10	H5	86	27
PACKING, FUEL FILLER CAP	G2	67	11	RIM, ROPE GUIDE	E7	40	6	SCREW, PAN, 5X22	H5	86	28
	G6	71	19	RING SET, PISTON	D14	31	1	SCREW, PAN, 5X28	H5	86	28
	G7	72	36	RING, SNAP	G15	80	2	SCREW, POLE CORE SETTING	G16	81	14
PACKING, INSULATOR	E14	47	12		H1	82	2	SCREW, TAPPING, 4X6	F16	65	21
	E16	49	12	ROD ASSY., CONNECTING	D15	32	4	SCREW, TAPPING, 4X8	D11	28	16
	F3	52	12	ROD, CHOKE CONTROL	E14	47	20		F16	65	21
	F5	54	12								22
	F6	55	11		E16	49	20	SCREW, TAPPING, 5X10	D10	27	14
	F9	58	12						D11	28	19
PACKING, IN. ELBOW	F14	63	14		F3	52	20	SEAL, BREATHER	D2	19	13
PACKING, OIL FILLER CAP	D7	24	6					SHAFT COMP., P.T.O.	H6	87	15
	D10	27	11		F6	55	15	SHAFT, GOVERNOR ARM	E2	35	13
	D11	28	11	ROD, GOVERNOR	F9	58	16	SHAFT, P.T.O.	H8	89	5
PACKING, OIL PAN HOLE COVER ..	D1	18	3	ROPE, STARTER	H3	84	2	SHROUD	E8	41	3
PACKING, REDUCTION CASE	H8	89	2		E5	38	16		E11	44	6
PACKING, REDUCTION COVER	H6	87	3	ROTATOR, EX. VALVE	E2	35	10	SLIDER, GOVERNOR	E2	35	12
	H8	89	4	RUBBER, TANK CUSHION	G2	67	16	SPACER, CONTROL LEVER	H4	85	11
PACKING, RUBBER PLATE	G16	81	19					SPANNER, 10X12	H11	92	7
PACKING, TAPPET COVER	D2	19	14	[S]				SPANNER, 14X17	H11	92	8
PANEL, OIL ALERT	D11	28	9	SCREEN SET	G1	66	5	SPRING	H1	82	9
PAN, CLEANER OIL	F14	63	18		G5	70	11	SPRING, BRUSH	G15	80	9
PINION	G15	80	7	SCREW-WASHER, 5X12	G12	77	22	SPRING, CABLE RETURN	E14	47	15
PIN, CONTROL CABLE	H4	85	16	SCREW SET	E14	47	6		E16	49	15
PIN, LOCK, 10MM	E2	35	20		E16	49	6		F3	52	15
PIN, LOCK, 8MM	G3	68	19		F2	51	6	SPRING, CHOKE LEVER RETURN	E14	47	23
PIN, PISTON	D15	32	3		F4	53	6		E16	49	23
PIN, SPLIT, 3.0X20	E2	35	19	SCREW SET A	F9	58	6		F3	52	23
PIPE COMP., MUFFLER TAIL	F16	65	16		E13	46	4	SPRING, CHOKE RETURN	E14	47	23
PIPE, OIL	D2	19	16		E15	48	4		E16	49	23
PISTON	D14	31	2		F2	51	4		F3	52	23
	D15	32	2	SCREW SET B	F4	53	4	SPRING, CLUTCH FREE	H6	87	8
PLATE COMP., BRUSH HOLDER	H2	83	15		F6	55	3	SPRING, CONTROL ADJUSTING	H4	85	15
PLATE COMP., CLUTCH PRESSURE ..	H6	87	7		F8	57	4	SPRING, FRICTION	E4	37	13
PLATE, CLUTCH	H6	87	6		E14	47	6	SPRING, GOVERNOR	H3	84	3
PLATE, FRICTION	E4	37	11		E16	49	6	SPRING, LEVER	H4	85	9
			12	SCREW SET	F2	51	6	SPRING, RETURN	E4	37	14
PLATE, SIDE	E5	38	18		F4	53	6	SPRING, ROPE GUIDE	E6	39	21
	E8	41	2		F6	55	5	SPRING, THROTTLE RETURN	H3	84	4
	E11	44	2		F8	57	6	SPRING, VALVE	E2	35	7
PLUG, SPARK	D5	22	37	SCREW SET, DRAIN	E13	46	5	SPROCKET COMP., DRIVE	H6	87	13
	D6	23	37		E14	47	5	STARTER ASSY., RECOIL	E3	36	1
PROTECTOR A, MUFFLER	F16	65	13		E15	48	5				2
PROTECTOR B, MUFFLER	F16	65	14		F2	51	5	STAY COMP., FUEL TANK	G5	70	16
PROTECTOR COMP., FAN COVER ..	E11	44	5		F4	53	5	STAY, CHOKE CABLE	E14	47	19
PROTECTOR, FR. MUFFLER	F15	64	6		F8	57	5		E16	49	19
PROTECTOR, L. MUFFLER	F15	64	8	SCREW, MAGNETIC SWITCH SETTING	G16	81	10		F3	52	19
PROTECTOR, R. MUFFLER	F15	64	7	SCREW, PAN, 4X6	F16	65	24	STAY, CHOKE CONTROL	E14	47	18
PULLEY COMP., STARTER	G8	73	3		H5	86	26		E16	49	18
PULLEY, STARTER	G8	73	3		E14	47	27		F3	52	18
				SCREW, PAN, 4X8	F1	50	27		F5	54	15
[R]											
RATCHET COMP.	E4	37	7								

4

1

FOREWORD INDEX

2

ENGINE GROUP

3

PART NUMBER INDEX

4

PART NAME INDEX

HONDA
The Power of Dreams



PARTS CATALOGUE NEWS

Honda Motor Co., Ltd. Service Division

PARTS CATALOGUE - CORRECTED

Printed in Japan

CODE NO.	BOOKLET TYPE	138891E0
	MICRO-FICHE	138891EJ
PARTS CATALOGUE NEWS	G300	
NEWS NO.	001	

Block No.	Ref. No.	Note	Part No.	Description	Reqd. QTY				Serial No.	Parts catalogue code
					G 300 (1)	G 300 (2)	G 300 (IND)	G 300 (PHL)		
E-12	9	T	36100-883-812	SWITCH ASSY., ENGINE STOP	(1)	1	-	-	1398677 -----	HQ, HZ, L, LT, LZ, P, PZ, Q, QZ, S, SM, SZ, V, VS, VZ, W, WK, WKZ WT, WTZ, WZ
					-	-	1	-	-----	LCND, LCSD, LCWD, QCND, QCXD, VCXD, VSND
					-	-	-	1		

NOTE A:PART NO. CHANGE D:NEWLY PROVIDED E:PART NO.DELETION K:REQUIRED NO. CORRECTION L:APPLICATION SERIAL NO. CORRECTION
T:APPLICATION CORRECTION Z:REMARKS CHANGE



PARTS CATALOGUE NEWS

Honda Motor Co., Ltd. Service Division

PARTS CATALOGUE - CORRECTED

Printed in Japan

CODE NO.	BOOKLET TYPE	138891E0
	MICRO- FICHE	138891EJ/FJ/GJ
PARTS CATALOGUE NEWS	G300	
NEWS NO.	002	

Block No.	Ref. No.	Note	Part No.	Description	Reqd. QTY				Serial No.	Parts catalogue code
					G 300 (1)	G 300 (2)	G 300 (IND)	G 300 (PHL)		
E-3	30	T	94071-08080	NUT-WASHER, 8MM	3	3	3	-	-----	HZ, HZC1, LCSD, LCWD, LCZD, LGC, LGX, LT, PB6, PZ, PZC1, QCSD QCXD, QCZD, QZ, QZC1, QZDX, SZC2, VCSD, VCXD
					3	-	-	-	1103183	HQ, HQB6, L, LZ, P, Q, QB6, QJ0, S, SB7, SZ, V, VB6, VS, VZ, W, WK WKZ, WT, WZ, WZ
					-	3	-	-	-----	1264485 SM
					-	-	-	3		
		T	94050-08080	NUT, FLANGE, 8MM	-	-	3	-	-----	LCND, LCTD, QCND, QCTD, VSND
	39	T	90401-YA0-N40	WASHER, CONICAL	-	-	3	-	-----	LCND, LCTD, QCND, QCTD, VSND

NOTE A:PART NO. CHANGE D:NEWLY PROVIDED E:PART NO.DELETION K:REQUIRED NO. CORRECTION L:APPLICATION SERIAL NO. CORRECTION
T:APPLICATION CORRECTION Z:REMARKS CHANGE



PARTS CATALOGUE NEWS

Honda Motor Co., Ltd. Service Division

PARTS CATALOGUE - CORRECTED

Printed in Japan

CODE NO.	BOOKLET TYPE	138891E0
	MICRO-FICHE	138891EJ/FJ/GJ
PARTS CATALOGUE TITLE		G300
NEWS NO.		003

Block No.	Ref. No.	Note	Part No.	Description	Reqd. QTY				Serial No.	Parts catalogue code
					G 300 (1)	G 300 (2)	G 300 (IND)	G 300 (PHL)		
E-11	1		28400-YA1-R00ZA	STARTER ASSY., RECOIL	-	-	1	-	----- 9076177	QCXD, VCXD
				R8..... BRIGHT RED	-	-	1	-	9000016 9076177	LCND, LCSD, LCTD, LCWD, LCZD, QCND, QCSD, QCTD, QCZD, VCSD VSND
	A	28400-YA1-R00ZB	*R280*..... POWER RED	-	-	1	-	9076178		
	4		28410-YA1-R00ZA	CASE COMP., RECOIL STARTER	-	-	1	-	----- 9076177	QCXD, VCXD
				R8..... BRIGHT RED	-	-	1	-	9000016 9076177	LCND, LCSD, LCTD, LCWD, LCZD, QCND, QCSD, QCTD, QCZD, VCSD VSND
	A	28410-YA1-R00ZB	CASE COMP., STARTER	-	-	1	-	9076178		
			R280..... POWER RED	-	-	1	-			
E-12	1		19610-889-000ZA	COVER COMP., FAN	1	-	-	-	----- -----	HQB6, HZC1, PB6, PZC1, QB6, QZC1, QZDX, SB7, SZC2, VB6
				R8..... BRIGHT RED	(1)	1	-	-	----- -----	HQ, HZ, L, LT, LZ, P, PZ, Q, QZ, S, SZ, V, VS, VZ, W, WK, WKZ, WT WTZ, WZ
					-	-	1	-	----- 9076177	
					-	-	-	1		

NOTE A:PART NO. CHANGE D:NEWLY PROVIDED E:PART NO.DELETION K:REQUIRED NO. CORRECTION L:APPLICATION SERIAL NO. CORRECTION
 T:APPLICATION CORRECTION Z:REMARKS CHANGE

PARTS CATALOGUE NEWS

BOOKNo. : 138891E0

Block No.	Ref. No.	Note	Part No.	Description	Reqd. QTY				Serial No.	Parts catalogue code
					G 300 (1)	G 300 (2)	G 300 (IND)	G 300 (PHL)		
		A	19610-889-000ZB	*R280*..... POWER RED	-	-	1	-	9076178	

NOTE A:PART NO. CHANGE D:NEWLY PROVIDED E:PART NO.DELETION K:REQUIRED NO. CORRECTION L:APPLICATION SERIAL NO. CORRECTION
 T:APPLICATION CORRECTION Z:REMARKS CHANGE



PARTS CATALOGUE NEWS

Honda Motor Co., Ltd. Service Division

PARTS CATALOGUE - CORRECTED

Printed in Japan

CODE NO.	BOOKLET TYPE	138891E0
	MICRO-FICHE	138891EJ/FJ/GJ
PARTS CATALOGUE TITLE	G300	
NEWS NO.	004	

Block No.	Ref. No.	Note	Part No.	Description	Reqd. QTY				Serial No.	Parts catalogue code
					G 300 (1)	G 300 (2)	G 300 (IND)	G 300 (PHL)		
E-14-1	9		16155-883-005	VALVE COMP., FLOAT	(1)	1	1	-	-----	HQ, HZ, L, LCND, LCTD, LZ, P, PZ, Q, QCND, QCTD, QZ, S, SM, SZ, V VS, VSND, VZ, W, WK, WKZ, WT, WTZ, WZ
				(CARBURETOR NO.)	-	-	1	-	-----	BB40A G LCSD, LCWD, LCZD, QCSD, QCXD, QCZD, VCSD, VCXD
					-	-	-	1		
		A	16155-ZL8-013 (CARBURETOR NO.)	-	-	1	-	BB40A H -----	LCSD, LCWD, LCZD, QCSD, QCXD, QCZD, VCSD, VCXD

NOTE A:PART NO. CHANGE D:NEWLY PROVIDED E:PART NO.DELETION K:REQUIRED NO. CORRECTION L:APPLICATION SERIAL NO. CORRECTION
T:APPLICATION CORRECTION Z:REMARKS CHANGE



PARTS CATALOGUE NEWS

Honda Motor Co., Ltd. Service Division

PARTS CATALOGUE - CORRECTED

Printed in Japan

CODE NO.	BOOKLET TYPE	138891E0
	MICRO-FICHE	138891EJ/FJ/GJ
PARTS CATALOGUE TITLE	G300	
NEWS NO.	005	

Block No.	Ref. No.	Note	Part No.	Description	Reqd. QTY				Serial No.	Parts catalogue code
					G 300 (1)	G 300 (2)	G 300 (IND)	G 300 (PHL)		

E-19 FLYWHEEL

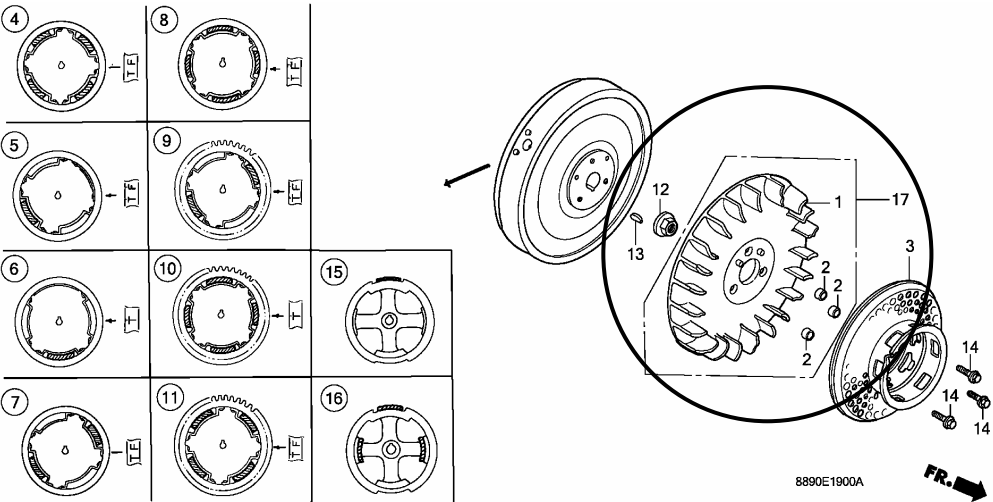

E-19	17	D	19510-889-W00	FAN COMP., COOLING	-	-	1	-	-	-	LCZD
------	----	---	---------------	--------------------------	---	---	---	---	---	---	------

NOTE A:PART NO. CHANGE D:NEWLY PROVIDED E:PART NO.DELETION K:REQUIRED NO. CORRECTION L:APPLICATION SERIAL NO. CORRECTION
T:APPLICATION CORRECTION Z:REMARKS CHANGE



PARTS CATALOGUE NEWS

Honda Motor Co., Ltd. Service Division

PARTS CATALOGUE - CORRECTED

Printed in Japan

CODE NO.	BOOKLET TYPE	138891E0
	MICRO-FICHE	138891EJ/FJ/GJ
PARTS CATALOGUE NEWS	G300	
NEWS NO.	006	

Block No.	Ref. No.	Note	Part No.	Description	Reqd. QTY				Serial No.	Parts catalogue code	
					G 300 (1)	G 300 (2)	G 300 (IND)	G 300 (PHL)			
E-15-1	19	T	90325-044-000	NUT, TOOL BOX SETTING	(1)	-	-	-			
					-	1	1	1	-----	-----	LCND, LCSD, LCSP, LCTD, LCWD, LGX, QCSP, QCTD, QCXD, QCZD VCXD
					-	1	-	-	1264486	-----	SM
					-	-	1	-	-----	9053301	QCND, QCSD, VCSD, VSND
		D	90201-883-N00	-	-	1	-	-----	-----	LCZD
E-19	12	T	90201-ZE3-790	NUT, SPECIAL, 16MM	1	1	-	1			
					-	-	1	-	-----	-----	LCZD
		T	90201-ZE3-V00	-	-	1	-	-----	-----	LCND, LCSD, LCTD, LCWD, QCND, QCSD, QCTD, QCXD, QCZD, VCSD VCXD, VSND

NOTE A:PART NO. CHANGE D:NEWLY PROVIDED E:PART NO.DELETION K:REQUIRED NO. CORRECTION L:APPLICATION SERIAL NO. CORRECTION
T:APPLICATION CORRECTION Z:REMARKS CHANGE



PARTS CATALOGUE NEWS

Honda Motor Co., Ltd. Service Division

PARTS CATALOGUE - CORRECTED

Printed in Japan

CODE NO.	BOOKLET TYPE	138891E0
	MICRO-FICHE	138891EJ/FJ/GJ
PARTS CATALOGUE NEWS		G300
NEWS NO.	007	

Block No.	Ref. No.	Note	Part No.	Description	Reqd. QTY				Serial No.	Parts catalogue code	
					G 300 (1)	G 300 (2)	G 300 (IND)	G 300 (PHL)			
E-3	10		12360-YA1-R00	CASE COMP., BREATHER	-	-	1	-	-----	QCXD, VCXD	
					-	-	1	-	9000016	-----	LCND, LCSD, LCTD, LCWD, QCND, QCSD, QCTD, QCZD, VCSD, VSND
					-	-	1	-	9000016	9002669	LCZD
		A	12360-YA1-V60	-	-	1	-	9002670	-----	LCZD
	24	T	91202-883-005	OIL SEAL, 25X41X6	1	1	-	1			
					-	-	1	-	-----	-----	LCND, LCTD, QCND, QCTD, VSND
		D	91201-Z0T-801	-	-	1	-	-----	9077554	LCSD, LCWD, LCZD, QCSD, QCXD, QCZD, VCSD, VCXD
		A	91202-YA0-P01	OIL SEAL, 25X41.25X6	-	-	1	-	9077555	-----	LCSD, LCWD, LCZD, QCSD, QCXD, QCZD, VCSD, VCXD
	38	E	12000-YA1-V10	*PARTS NO. DELETION							
		E	12000-YA1-V30	*PARTS NO. DELETION							
		D	12000-YA1-V11	BARREL ASSY., CYLINDER	-	-	1	-	-----	-----	QCND, QCTD, QCXD, VCXD, VSND
					-	-	1	-	9043798	-----	QCSD, QCZD, VCSD
		D	12000-YA1-V31	-	-	1	-	-----	-----	LCND, LCTD

NOTE A:PART NO. CHANGE D:NEWLY PROVIDED E:PART NO.DELETION K:REQUIRED NO. CORRECTION L:APPLICATION SERIAL NO. CORRECTION
 T:APPLICATION CORRECTION Z:REMARKS CHANGE

PARTS CATALOGUE NEWS

BOOKNo. : 138891E0

Block No.	Ref. No.	Note	Part No.	Description	Reqd. QTY				Serial No.	Parts catalogue code
					G 300 (1)	G 300 (2)	G 300 (IND)	G 300 (PHL)		
					-	-	1	-	9043798 -----	LCSD, LCWD, LCZD
E-11	16		28462-883-000	ROPE, STARTER	1	-	-	-	-----	HQB6, HZC1, PB6, PZC1, QB6, QZC1, QZDX, SB7, SZC2, VB6
					(1)	1	1	-	-----	HQ, HZ, L, LCND, LCSD, LCTD, LCWD, LT, LZ, P, PZ, Q, QCND, QCSD, QCTD, QCXD, QCZD, QZ, S, SM, SZ, V, VCSD, VCXD, VS, VSND, VZ, WK, WKZ, WT, WTZ, WZ
					-	-	1	-	-----	9002669 LCZD
					-	-	-	1		
		A	28462-YA0-N40	-	-	1	-	-----	9002670 LCZD
E-12	1		19610-889-000ZB	COVER COMP., FAN *R280*..... POWER RED	-	-	1	-	-----	9076178 LCND, LCSD, LCTD, LCWD, QCND, QCSD, QCTD, QCXD, QCZD, VCSD, VCXD, VSND
					-	-	1	-	-----	9076178 9077554 LCZD
		A	19610-YA1-V60ZA	*R280*..... POWER RED	-	-	1	-	-----	9077555 LCZD
	3	L	19631-889-U20	SHROUD (NH-31)	-	-	1	-	-----	LCND, LCSD, LCTD, LCWD, QCND, QCSD, QCTD, QCXD, QCZD, VCSD, VCXD, VSND
					-	-	1	-	-----	9077554 LCZD
		D	19631-YA1-V60	SHROUD	-	-	1	-	-----	9077555 LCZD
	4		19641-889-U20	COVER, TOP (NH-31)	-	-	1	-	-----	LCND, LCSD, LCTD, LCWD, QCND, QCSD, QCTD, QCXD, QCZD, VCSD, VCXD, VSND
					-	-	1	-	-----	9077554 LCZD
		A	19721-YA1-V60	COVER, TOP	-	-	1	-	-----	9077555 LCZD
	5	L	19643-883-010	GROMMET, TOP COVER	1	1	1	-	-----	HQ, HQB6, HZ, HZC1, L, LCND, LCSD, LCTD, LCWD, LT, LZ, P, PB6, PZ, PZC1, Q, QB6, QCND, QCSD, QCTD, QCXD, QCZD, QZ, QZC1, QZDX, S, SB7, SM, SZ, SZC2, V, VB6, VCSD, VCXD, VS, VSND, VZ, WK, WKZ, WT, WTZ, WZ
					-	-	1	-	-----	9002669 LCZD
					-	-	-	1		
	13		91406-671-000	CLIP, WIRE HARNESS	1	-	-	-	-----	HQB6, HZC1, PB6, PZC1, QB6, QZC1, QZDX, SB7, SZC2, VB6

NOTE A:PART NO. CHANGE D:NEWLY PROVIDED E:PART NO.DELETION K:REQUIRED NO. CORRECTION L:APPLICATION SERIAL NO. CORRECTION
T:APPLICATION CORRECTION Z:REMARKS CHANGE

PARTS CATALOGUE NEWS

BOOKNo. : 138891E0

Block No.	Ref. No.	Note	Part No.	Description	Reqd. QTY				Serial No.	Parts catalogue code
					G 300 (1)	G 300 (2)	G 300 (IND)	G 300 (PHL)		
					(1)	-	1	-	-----	HQ, HZ, L, LCTD, LCWD, LZ, P, PZ, Q, QCTD, QCZD, QZ, S, SZ, V, VS VZ, W, WK, WKZ, WT, WTZ, WZ
					-	-	1	-	----- 9048491	LCZD
		A	91405-YA0-790	CLIP, 2X70	-	-	1	-	9048492 -----	LCZD
E-15-1	5		17212-889-000	GRID, AIR CLEANER	(1)	-	-	-	-----	
					-	1	1	1	-----	LCND, LCSD, LCSP, LCTD, LCWD, LGX, QCSP, QCTD, QCXD, QCZD VCXD
					-	(1)	-	-	1264486 -----	SM
					-	-	1	-	----- 9048491	LCZD
					-	-	1	-	----- 9053301	QCND, QCSD, VCSD, VSND
		A	17212-889-W00	-	-	1	-	9048492 -----	LCZD
	6		17220-889-000	CASE COMP., AIR CLEANER	(1)	-	-	-	-----	
					-	1	1	1	-----	LCND, LCSD, LCSP, LCTD, LCWD, LGX, QCSP, QCTD, QCXD, QCZD VCXD
					-	(1)	-	-	1264486 -----	SM
					-	-	1	-	----- 9048491	LCZD
					-	-	1	-	----- 9053301	QCND, QCSD, VCSD, VSND
		A	17220-YA1-V60	-	-	1	-	9048492 -----	LCZD
	7		17231-889-000	COVER, AIR CLEANER	(1)	-	-	-	-----	
					-	1	1	1	-----	LCND, LCSD, LCSP, LCTD, LCWD, LGX, QCSP, QCTD, QCXD, QCZD VCXD
					-	(1)	-	-	1264486 -----	SM
					-	-	1	-	----- 9048491	LCZD
					-	-	1	-	----- 9053301	QCND, QCSD, VCSD, VSND
		A	17231-YA1-V60	-	-	1	-	9048492 -----	LCZD
E-16	1		18310-890-000	MUFFLER COMP.	1	-	-	-	-----	HQB6, HZC1, PB6, PZC1, QB6, QJO, QZC1, SB7, SZC2, VB6

NOTE A:PART NO. CHANGE D:NEWLY PROVIDED E:PART NO.DELETION K:REQUIRED NO. CORRECTION L:APPLICATION SERIAL NO. CORRECTION
T:APPLICATION CORRECTION Z:REMARKS CHANGE

PARTS CATALOGUE NEWS

BOOKNo. : 138891E0

Block No.	Ref. No.	Note	Part No.	Description	Reqd. QTY				Serial No.	Parts catalogue code	
					G 300 (1)	G 300 (2)	G 300 (IND)	G 300 (PHL)			
					(1)	1	1	-	-----	HQ, HZ, L, LCND, LCSD, LCTD, LCWD, LT, LZ, P, PZ, Q, QCND, QCSD QCTD, QCXD, QCZD, QZ, S, SM, SZ, V, VCSD, VCXD, VS, VSND, VZ, W, WK, WKZ, WT, WTZ, WZ	
					-	-	1	-	-----	9048491 LCZD	
					-	-	-	1	-----		
		A	18310-YA1-V60	-	-	1	-	9048492	-----	LCZD
	7		18325-889-000	PROTECTOR, R. MUFFLER	1	-	-	-	-----	-----	HQB6, HZC1, PB6, PZC1, QB6, QJ0, QZC1, SB7, SZC2, VB6
					(1)	-	1	-	-----	-----	HQ, HZ, L, LCND, LCSD, LCTD, LCWD, LZ, P, PZ, Q, QCND, QCSD QCTD, QCXD, QCZD, QZ, S, SZ, V, VCSD, VCXD, VS, VSND, VZ, W, WK, WKZ, WT, WTZ, WZ
					-	-	1	-	-----	9048491	LCZD
		A	18321-YA1-V60	-	-	1	-	9048492	-----	LCZD
	8		18330-889-000	PROTECTOR, L. MUFFLER	1	-	-	-	-----	-----	HQB6, HZC1, PB6, PZC1, QB6, QJ0, QZC1, SB7, SZC2, VB6
					(1)	-	1	-	-----	-----	HQ, HZ, L, LCND, LCSD, LCTD, LCWD, LZ, P, PZ, Q, QCND, QCSD QCTD, QCXD, QCZD, QZ, S, SZ, V, VCSD, VCXD, VS, VSND, VZ, W, WK, WKZ, WT, WTZ, WZ
					-	-	1	-	-----	9048491	LCZD
		A	18325-YA1-V60	-	-	1	-	9048492	-----	LCZD
	9	L	18331-889-010	DEFLECTOR, MUFFLER	(1)	1	1	1	-----	-----	HZ, HZC1, LCTD, LCWD, LGC, LT, PB6, PZ, PZC1, QCTD, QCZD QFP, QZ, QZC1, QZDX, SZC2, WK, WKZ
					(1)	-	-	-	1061418	-----	HQ, HZC1, L, LZ, P, Q, QB6, QJ0, S, SB7, SZ, V, VB6, VS, VZ, W, WT, WTZ, WZ
					-	-	1	-	-----	9048491	LCZD
		D	18431-YA1-V70	-	-	1	-	9048492	-----	LCZD
	24		93500-04006-0B	SCREW, PAN, 4X6	2	-	-	-	-----	-----	HQB6, HZC1, PB6, PZC1, QB6, QJ0, QZC1, SB7, SZC2, VB6
					(2)	-	2	-	-----	-----	HQ, HZ, L, LCND, LCSD, LCTD, LCWD, LZ, P, PZ, Q, QCND, QCSD QCTD, QCXD, QCZD, QZ, S, SZ, V, VCSD, VCXD, VS, VSND, VZ, W, WK, WKZ, WT, WTZ, WZ
					-	-	2	-	-----	9048491	LCZD

NOTE A:PART NO. CHANGE D:NEWLY PROVIDED E:PART NO.DELETION K:REQUIRED NO. CORRECTION L:APPLICATION SERIAL NO. CORRECTION
T:APPLICATION CORRECTION Z:REMARKS CHANGE

PARTS CATALOGUE NEWS

BOOKNo. : 138891E0

Block No.	Ref. No.	Note	Part No.	Description	Reqd. QTY				Serial No.	Parts catalogue code
					G 300 (1)	G 300 (2)	G 300 (IND)	G 300 (PHL)		
		A	93500-04008-1H	SCREW, PAN, 4X8	-	-	2	-	9048492 -----	LCZD
E-17-1	17		17620-890-010	CAP COMP., FUEL FILLER	(1)	-	-	-	1407167 -----	HQ, HZ, L, LZ, P, PZ, Q, QZ, S, SZ, V, VS, VZ, W, WK, WKZ, WT, WTZ WZ
					-	-	1	1	-----	LCND, LCTD, QCND, QCTD, QFP, VSND
					-	-	1	-	----- 9002669	LCSD, LCWD, LCZD, QCSD, QCXD, QCZD, VCSD, VCXD
		A	17620-ZC5-N40	-	-	1	-	----- 9002670	LCSD, LCWD, LCZD, QCSD, QCXD, QCZD, VCSD, VCXD
	30		95701-08016-08	BOLT, FLANGE, 8X16	(1)	-	2	2	-----	LCND, LCSD, LCTD, LCWD, QCND, QCSD, QCTD, QCXD, QCZD, QFP VCSD, VCXD, VSND
					-	-	2	-	----- 9048491	LCZD
		A	95701-08018-08	BOLT, FLANGE, 8X18	-	-	2	-	----- 9048492	LCZD
E-20-1	18		30500-YA1-V12	COIL ASSY., IGNITION	-	-	1	-	----- 9204406	LCWD, LCZD, QCZD
		A	30500-YA1-V13	-	-	1	-	----- 9204407 9204774	LCWD, LCZD, QCZD
		A	30500-YA1-V14	-	-	1	-	----- 9204775	LCWD, LCZD, QCZD
E-22	5	D	16500-889-W20	CONTROL ASSY.	-	-	1	-	----- 9048492	LCZD
	6	L	16570-889-U20	CONTROL ASSY.	-	-	1	-	-----	LCND, LCSD, LCTD, LCWD, QCND, QCSD, QCTD, QCXD, QCZD, VCSD VCXD, VSND
					-	-	1	-	----- 9048491	LCZD
	17	T	16592-883-310	SPRING, CABLE RETURN	(1)	1	-	-	-----	HQ, HZ, L, LGC, LGX, LZ, P, PZ, Q, QZ, S, SZ, V, VS, VZ, W, WK, WKZ WT, WTZ, WZ
					(1)	-	-	-	----- 1395996	HQB6, HZC1, PB6, PZC1, QB6, QJ0, QZC1, QZDX, SB7, SZC2, VB6
					-	-	1	-	----- 9048492	LCZD
	18	T	16594-883-010	HOLDER, WIRE	(1)	1	-	-	----- 1395996	HQB6, HZC1, LGC, LGX, PB6, PZC1, QB6, QJ0, QZC1, QZDX, SB7 SZC2, VB6
					(1)	-	-	-	----- 1395936	HQ, HZ, L, LZ, P, PZ, Q, QZ, S, SZ, V, VS, VZ, W, WK, WKZ, WT, WTZ WZ
					-	-	1	-	----- 9048492	LCZD
	24	T	90605-230-000	CIRCLIP, 5MM	(1)	1	-	-	-----	HZ, LGC, LGX, PZ, QZ, WK, WKZ

NOTE A:PART NO. CHANGE D:NEWLY PROVIDED E:PART NO.DELETION K:REQUIRED NO. CORRECTION L:APPLICATION SERIAL NO. CORRECTION
T:APPLICATION CORRECTION Z:REMARKS CHANGE

PARTS CATALOGUE NEWS

BOOKNo. : 138891E0

Block No.	Ref. No.	Note	Part No.	Description	Reqd. QTY				Serial No.	Parts catalogue code
					G 300 (1)	G 300 (2)	G 300 (IND)	G 300 (PHL)		
					(1)	-	-	-	1073034 -----	HQ, L, LZ, P, Q, S, SZ, V, VS, VZ, W, WT, WTZ, WZ
					(1)	-	-	-	1395996 -----	HQB6, HZC1, PB6, PZC1, QB6, QJO, QZC1, QZDX, SB7, SZC2, VB6
					-	-	1	-	9048492 -----	LCZD
	26	T	93500-04006-0H	SCREW, PAN, 4X6	(1)	1	-	-	1395936 -----	HQ, HZ, L, LGC, LGX, LZ, P, PZ, Q, QZ, S, SZ, V, VS, VZ, W, WK, WKZ WT, WTZ, WZ
					-	-	1	-	9048492 -----	LCZD

E-28 LABEL

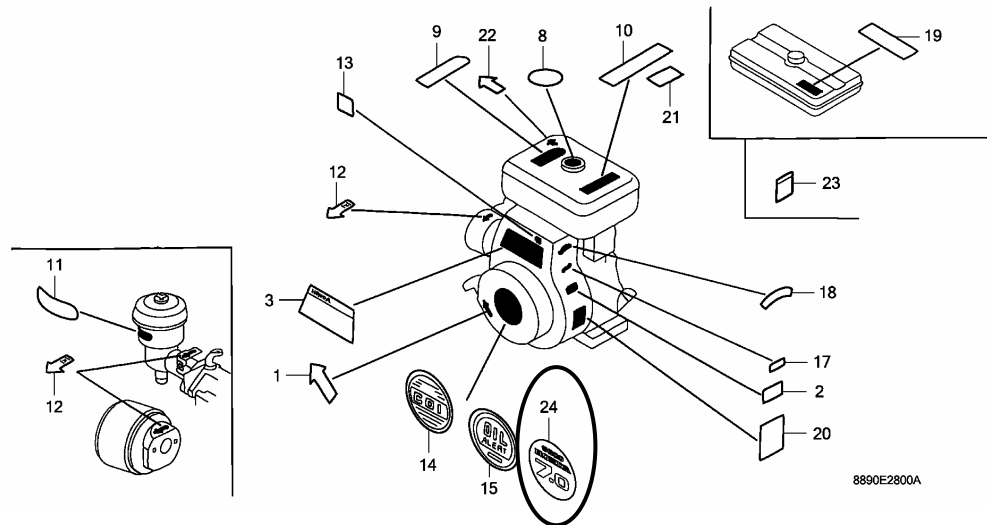

E-28	3	L	87521-889-U30	EMBLEM (SRX-HONDA)	-	-	1	-	-----	LCND, LCSD, LCTD, LCWD, QCND, QCSD, QCTD, QCXD, QCZD, VCSD VCXD, VSND
					-	-	1	-	-----	9002669 LCZD
	9	L	87522-883-660	MARK, CAUTION (ENGLISH/FRENCH/SPANISH)	1	1	1	-	-----	HQB6, HZC1, LCND, LCSD, LCTD, LCWD, LT, PB6, PZC1, QB6, QCND QCSD, QCTD, QCXD, QCZD, QJO, QZC1, QZDX, SB7, SM, SZC2, VB6 VCSD, VCXD, VSND
					(1)	-	-	-	1068900 -----	HQ, L, LZ, P, Q, S, SZ, V, VS, VZ, W, WT, WTZ, WZ

NOTE A:PART NO. CHANGE D:NEWLY PROVIDED E:PART NO.DELETION K:REQUIRED NO. CORRECTION L:APPLICATION SERIAL NO. CORRECTION
T:APPLICATION CORRECTION Z:REMARKS CHANGE

PARTS CATALOGUE NEWS

BOOKNo. : 138891E0

Block No.	Ref. No.	Note	Part No.	Description	Reqd. QTY				Serial No.	Parts catalogue code
					G 300 (1)	G 300 (2)	G 300 (IND)	G 300 (PHL)		
					-	-	1	-	9048491	LCZD
					-	-	-	1		
	20		87594-883-000	MARK, OIL CAUTION	1	-	-	-		HQB6, HZC1, PB6, PZC1, QB6, QJ0, QZC1, QZDX, SB7, SZC2, VB6
					(1)	1	1	-		HQ, L, LCND, LCSD, LCTD, LCWD, LT, P, Q, QCND, QCSD, QCTD, QCXD, QCZD, S, SM, V, VCSD, VCXD, VS, VSND, W, WK, WT
					(1)	-	-	-	1146173	HZ, LZ, PZ, QZ, SZ, VZ, WKZ, WTZ, WZ
					-	-	1	-	9203696	LCZD
					-	-	-	1		
		A	87522-ZG2-T10	LABEL, CAUTION	-	-	1	-	9203697	LCZD
	24	D	87521-889-W10	EMBLEM	-	-	1	-	9203697	LCZD

E-29 TOOL

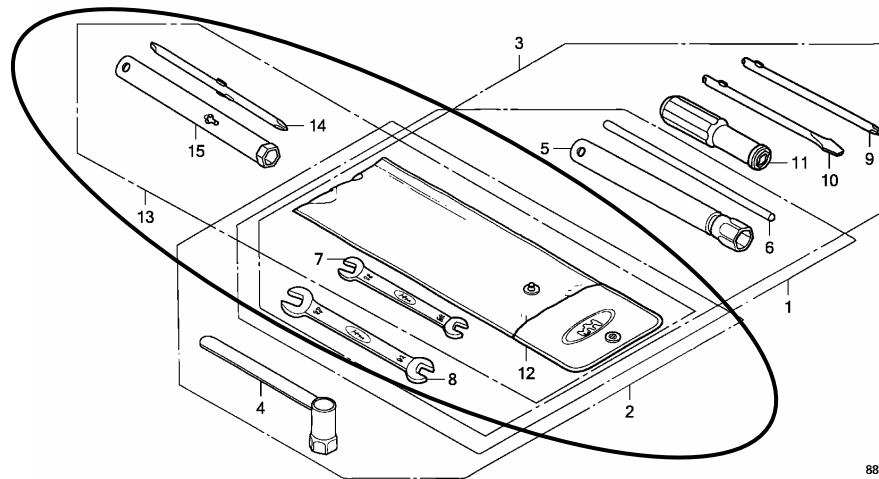

8890E2900A

E-29	1	L	89000-883-000	TOOL KIT	(1)	1	1	1		HQ, HZ, L, LCND, LCSD, LCSP, LCTD, LCWD, LZ, P, PZ, Q, QCND, QCSD, QCSP, QCTD, QCXD, QCZD, QZ, S, SM, SZ, V, VCSD, VCXD, VS, VSND, VZ, W, WK, WKZ, WT, WTZ, WZ
------	---	---	---------------	----------------	-----	---	---	---	--	--

NOTE A:PART NO. CHANGE D:NEWLY PROVIDED E:PART NO.DELETION K:REQUIRED NO. CORRECTION L:APPLICATION SERIAL NO. CORRECTION
T:APPLICATION CORRECTION Z:REMARKS CHANGE

PARTS CATALOGUE NEWS

BOOKNo. : 138891E0

Block No.	Ref. No.	Note	Part No.	Description	Reqd. QTY				Serial No.	Parts catalogue code	
					G 300 (1)	G 300 (2)	G 300 (IND)	G 300 (PHL)			
					-	-	1	-	----- 9048491	LCZD	
	5	L	89216-809-000	WRENCH COMP., SPARK PLUG	(1)	-	1	-	-----	-----	HZ, LCND, LCSD, LCTD, LCWD, PZ, QCND, QCSD, QCTD, QCXD, QCZD, QZ, VCSD, VCXD, VSND, WK, WKZ
					(1)	-	-	-	1060819	-----	HQ, L, LZ, P, Q, S, SZ, V, VS, VZ, W, WT, WTZ, WZ
					-	1	-	1			
					-	-	1	-	----- 9048491	LCZD	
	6	L	89219-805-000	HANDLE, BOX WRENCH	(1)	1	1	1	-----	-----	HQ, HZ, L, LCND, LCSD, LCSP, LCTD, LCWD, LGX, LZ, P, PZ, Q, QCND, QCSD, QCSP, QCTD, QCXD, QCZD, QZ, S, SM, SZ, V, VCSD, VCXD, VS, VSND, VZ, W, WK, WKZ, WT, WTZ, WZ
					-	-	1	-	----- 9048491	LCZD	
	7		99001-10120	SPANNER, 10X12	(1)	1	1	1	-----	-----	HQ, HZ, L, LCND, LCSD, LCSP, LCTD, LCWD, LGX, LZ, P, PZ, Q, QCND, QCSD, QCSP, QCTD, QCXD, QCZD, QZ, S, SM, SZ, V, VCSD, VCXD, VS, VSND, VZ, W, WK, WKZ, WT, WTZ, WZ
					-	-	1	-	----- 9048491	LCZD	
		A	89003-ZC5-N40	-	-	1	-	9048492	-----	LCZD
	8	L	99001-14170	SPANNER, 14X17	(1)	1	1	1	-----	-----	HQ, HZ, L, LCND, LCSD, LCSP, LCTD, LCWD, LGX, LZ, P, PZ, Q, QCND, QCSD, QCSP, QCTD, QCXD, QCZD, QZ, S, SM, SZ, V, VCSD, VCXD, VS, VSND, VZ, W, WK, WKZ, WT, WTZ, WZ
					-	-	1	-	----- 9048491	LCZD	
	13	D	89000-ZC5-N40	TOOL KIT	-	-	1	-	9048492	-----	LCZD
	14	D	89001-ZC5-N40	DRIVER	-	-	1	-	9048492	-----	LCZD
	15	D	89002-ZC5-N40	WRENCH, BOX	-	-	1	-	9048492	-----	LCZD

NOTE A:PART NO. CHANGE D:NEWLY PROVIDED E:PART NO.DELETION K:REQUIRED NO. CORRECTION L:APPLICATION SERIAL NO. CORRECTION
T:APPLICATION CORRECTION Z:REMARKS CHANGE



PARTS CATALOGUE NEWS

Honda Motor Co., Ltd. Service Division

PARTS CATALOGUE - CORRECTED

Printed in Japan

CODE NO.	BOOKLET TYPE	138891E0
	MICRO-FICHE	138891EJ/FJ/GJ
PARTS CATALOGUE NEWS	G300	
NEWS NO.	008	

Block No.	Ref. No.	Note	Part No.	Description	Reqd. QTY				Serial No.	Parts catalogue code
					G 300 (1)	G 300 (2)	G 300 (IND)	G 300 (PHL)		
E-28	13	D	87114-ZH7-000	LABEL, WARNING (NOT CERTIFIED FOR SALE)	-	-	1	-	-----	LCSD, LCWD, LCZD, QCSD, QCXD, QCZD, VCSD, VCXD

NOTE A:PART NO. CHANGE D:NEWLY PROVIDED E:PART NO.DELETION K:REQUIRED NO. CORRECTION L:APPLICATION SERIAL NO. CORRECTION
T:APPLICATION CORRECTION Z:REMARKS CHANGE



PARTS CATALOGUE NEWS

Honda Motor Co., Ltd. Service Division

PARTS CATALOGUE - CORRECTED

Printed in Japan

CODE NO.	BOOKLET TYPE	138891E0
	MICRO-FICHE	138891EJ/FJ/GJ
PARTS CATALOGUE NEWS	G300	
NEWS NO.	009	

Block No.	Ref. No.	Note	Part No.	Description	Reqd. QTY				Serial No.	Parts catalogue code
					G 300 (1)	G 300 (2)	G 300 (IND)	G 300 (PHL)		
E-11	20		28474-883-010	COVER, STARTER REEL	1	-	-	-	-----	HZC1, PB6, PZC1, QZC1, QZDX, SZC2
					1	-	-	-	1105406	HQB6, QB6, SB7, VB6
					(1)	1	1	-	-----	HZ, LCND, LCTD, LT, PZ, QCND, QCTD, QZ, SM, VSND
					(1)	-	-	-	1105406	HQ, L, LZ, P, Q, S, SZ, V, VS, VZ, W, WK, WKZ, WT, WTZ, WZ
					-	-	1	-	9002669	LCSD, LCWD, LCZD, QCSD, QCXD, QCZD, VCSD, VCXD
					-	-	-	1		
	A		28474-YA0-N40	-	-	1	-	9002670	LCSD, LCWD, LCZD, QCSD, QCXD, QCZD, VCSD, VCXD
E-19	12		90201-ZE3-V00	NUT, SPECIAL, 16MM	-	-	1	-	-----	LCND, LCTD, QCND, QCTD, VSND
					-	-	1	-	9002669	LCSD, LCWD, QCSD, QCXD, QCZD, VCSD, VCXD
					A		90201-ZE3-790	-	-

NOTE A:PART NO. CHANGE D:NEWLY PROVIDED E:PART NO. DELETION K:REQUIRED NO. CORRECTION L:APPLICATION SERIAL NO. CORRECTION
T:APPLICATION CORRECTION Z:REMARKS CHANGE



PARTS CATALOGUE NEWS

Honda Motor Co., Ltd. Service Division

PARTS CATALOGUE - CORRECTED

Printed in Japan

CODE NO.	BOOKLET TYPE	138891E0
	MICRO-FICHE	138891EJ/FJ/GJ
PARTS CATALOGUE NEWS	G300	
NEWS NO.	010	

Block No.	Ref. No.	Note	Part No.	Description	Reqd. QTY				Serial No.	Parts catalogue code
					G 300 (1)	G 300 (2)	G 300 (IND)	G 300 (PHL)		
E-8	9		90432-889-003	WASHER, LOCK, 7MM	2	-	2	-	-----	HZ, HZC1, LCND, LCSD, LCTD, LCWD, P, PB6, PZ, PZC1, QCND, QCSD, QCTD, QCXD, QCZD, QZ, QZC1, QZDX, SZC2, VCSD, VCXD, VSND, WK, WKZ
					2	-	-	-	1050167	HQ, HQB6, L, LZ, Q, QB6, QJO, S, SB7, SZ, V, VB6, VZ, W, WT, WTZ, WZ
					-	2	-	2		
					-	-	2	-	9211513	LCZD
		A	90432-889-004	-	-	2	-	9211514	LCZD
E-11	7		28422-889-013	RATCHET COMP.	1	-	-	-	-----	HZC1, PB6, PZC1, QZC1, QZDX, SZC2
					1	-	-	-	1105406	HQB6, QB6, SB7, VB6
					(1)	1	1	-	-----	HZ, LCND, LCSD, LCTD, LCWD, LT, PZ, QCND, QCSD, QCTD, QCXD, QCZD, QZ, SM, VCSD, VCXD, VSND
					(1)	-	-	-	1105406	HQ, L, LZ, P, Q, S, SZ, V, VS, VZ, W, WK, WKZ, WT, WTZ, WZ
					-	-	1	-	9002669	LCZD
					-	-	1			

NOTE A:PART NO. CHANGE D:NEWLY PROVIDED E:PART NO. DELETION K:REQUIRED NO. CORRECTION L:APPLICATION SERIAL NO. CORRECTION
T:APPLICATION CORRECTION Z:REMARKS CHANGE

PARTS CATALOGUE NEWS

BOOKNo. : 138891E0

Block No.	Ref. No.	Note	Part No.	Description	Reqd. QTY				Serial No.	Parts catalogue code
					G 300 (1)	G 300 (2)	G 300 (IND)	G 300 (PHL)		
		A	28422-889-004	-	-	1	-	9002670	LCZD
	15		28461-890-000	GRIP, STARTER	1	1	1	-	-----	HZC1, LCND, LCSD, LCTD, LCWD, LT, PB6, PZC1, QCND, QCSD QCTD, QCXD, QCZD, QZC1, QZDX, SZC2, VCSD, VCXD, VSND
					1	-	-	-	1115473	HQB6, QB6, SB7, VB6
					(1)	1	-	-	1115473	HQ, HZ, L, LZ, P, PZ, Q, QZ, S, SM, SZ, V, VS, VZ, W, WK, WKZ, WT WTZ, WZ
					-	-	1	-	9002669	LCZD
					-	-	-	1		
		A	28461-883-T20	-	-	1	-	9002670	LCZD
	17	L	28463-883-000	SUPPORT, GRIP	1	-	-	-	-----	HQB6, HZC1, PB6, PZC1, QB6, QZC1, QZDX, SB7, SZC2, VB6
					(1)	1	1	-	-----	HQ, HZ, L, LCND, LCSD, LCTD, LCWD, LT, LZ, P, PZ, Q, QCND, QCSD QCTD, QCXD, QCZD, QZ, S, SM, SZ, V, VCSD, VCXD, VS, VSND, VZ, W WK, WKZ, WT, WTZ, WZ
					-	-	1	-	9002669	LCZD
					-	-	-	1		
	22		90115-659-003	NUT, SELF-LOCK, 8MM	1	-	-	-	-----	HQB6, HZC1, PB6, PZC1, QB6, QZC1, QZDX, SB7, SZC2, VB6
					(1)	1	1	-	-----	HQ, HZ, L, LCND, LCSD, LCTD, LCWD, LT, LZ, P, PZ, Q, QCND, QCSD QCTD, QCXD, QCZD, QZ, S, SM, SZ, V, VCSD, VCXD, VS, VSND, VZ, W WK, WKZ, WT, WTZ, WZ
					-	-	1	-	9002669	LCZD
					-	-	-	1		
		A	90015-YA1-D01	-	-	1	-	9002670	LCZD
E-17-1	19		17631-329-003	PACKING, FUEL FILLER CAP (39X58X3)	(1)	1	-	-	1407167	HQ, HZ, L, LGX, LZ, P, PZ, Q, QZ, S, SM, SZ, V, VS, VZ, W, WK, WKZ WT, WTZ, WZ
					-	-	1	-	-----	LCND, LCSD, LCTD, LCWD, QCND, QCSD, QCTD, QCXD, QCZD, VCSD VCXD, VSND
					-	-	1	-	9203696	LCZD
					-	-	-	1		

NOTE A:PART NO. CHANGE D:NEWLY PROVIDED E:PART NO.DELETION K:REQUIRED NO. CORRECTION L:APPLICATION SERIAL NO. CORRECTION T:APPLICATION CORRECTION Z:REMARKS CHANGE

PARTS CATALOGUE NEWS

BOOKNo. : 138891E0

Block No.	Ref. No.	Note	Part No.	Description	Reqd. QTY				Serial No.	Parts catalogue code
					G 300 (1)	G 300 (2)	G 300 (IND)	G 300 (PHL)		
		A	17631-ZC5-N41	-	-	1	-	9203697 -----	LCZD
E-28	12		87528-883-661	MARK, CHOKE	1	1	-	-	-----	HQB6, HZC1, LT, PB6, PZC1, QB6, QJO, QZC1, QZDX, SB7, SM SZC2, VB6
					(1)	(1)	1	-	-----	HQ, HZ, L, LCND, LCSD, LCTD, LCWD, LGC, LZ, P, PZ, Q, QCND QCSD, QCTD, QCXD, QCZD, QZ, S, SZ, V, VCSD, VCXD, VS, VSND, VZ W, WK, WKZ, WT, WTZ, WZ
					-	-	1	-	-----	9002669 LCZD
					-	-	-	1		
		A	87528-ZR3-S40	-	-	1	-	9002670 -----	LCZD

NOTE A:PART NO. CHANGE D:NEWLY PROVIDED E:PART NO. DELETION K:REQUIRED NO. CORRECTION L:APPLICATION SERIAL NO. CORRECTION
T:APPLICATION CORRECTION Z:REMARKS CHANGE