



PIECES DETACHEES

Motoculteur

KA750D

E40



Yvon Béal 21, Av. de l'agriculture - B.P. 16
Z.I. du Brézet 63014 Clermont-Ferrand Cedex 2
Tél: 04 73 91 91 51 - Télécopie: 04 73 90 23 11
www.yvonbeal.fr Email: info@yvonbeal.fr
R.C. n° 304 973 886 - SIREN 304 973 886 S.A.

03-000236-050307

CONTENTS

KA750D-E40

ENGINE

	PAGE
Fig. 1 CYLINDER BODY	1
Fig. 2 SIDE COVER REAR COVER	3
Fig. 3 NAME PLATE	6
Fig. 4 CYLINDER HEAD	7
Fig. 5 BONNET, DECOMPRESSION	9
Fig. 6 AIR CLEANER SILENCER	11
Fig. 7 CAMSHAFT	13
Fig. 8 CRANKSHAFT FLYWHEEL	14
Fig. 9 FLYWHEEL COVER	15
Fig. 10 PISTON CONNECTING ROD	16
Fig. 11 BALANCER	17
Fig. 12 RADIATOR	19
Fig. 13 FAN DRIVE	21
Fig. 14 FUEL PUMP FUEL VALVE	23
Fig. 15 FUEL TANK FUEL STRAINER	25
Fig. 16 FUEL PIPE	27
Fig. 17 GOVERNOR	29
Fig. 18 ELECTRICAL SYSTEM	31
Fig. 19 TOOLS	33

CONTENTS

KA750D-E40

CHASSIS

	PAGE
Fig. 1 FRONT FRAME	35
Fig. 2 MAIN GEAR CASE	37
Fig. 3 TRANSMISSION GEAR (1)	39
Fig. 4 TRANSMISSION GEAR (2)	41
Fig. 5 SHIFTER (1)	43
Fig. 6 SHIFTER (2)	45
Fig. 7 BELT COVER	47
Fig. 8 WHEEL	49
Fig. 9 HANDLE FRAME	51
Fig. 10 CONTROL SYSTEM	53
Fig. 11 FENDER	56
Fig. 12 COUNTER CHAIN CASE	57
Fig. 13 TAIL WHEEL	59
Fig. 14 REAR HITCH	61
Fig. 15 ROTARY FRAME	63
Fig. 16 ROTARY CHAIN CASE	65
Fig. 17 ROTARY PIPE (OPTION)	67
Fig. 18 MARKS	69
Fig. 19 TOOLS	71

M O T E U R

*

Fig. 1 CYLINDER BODY

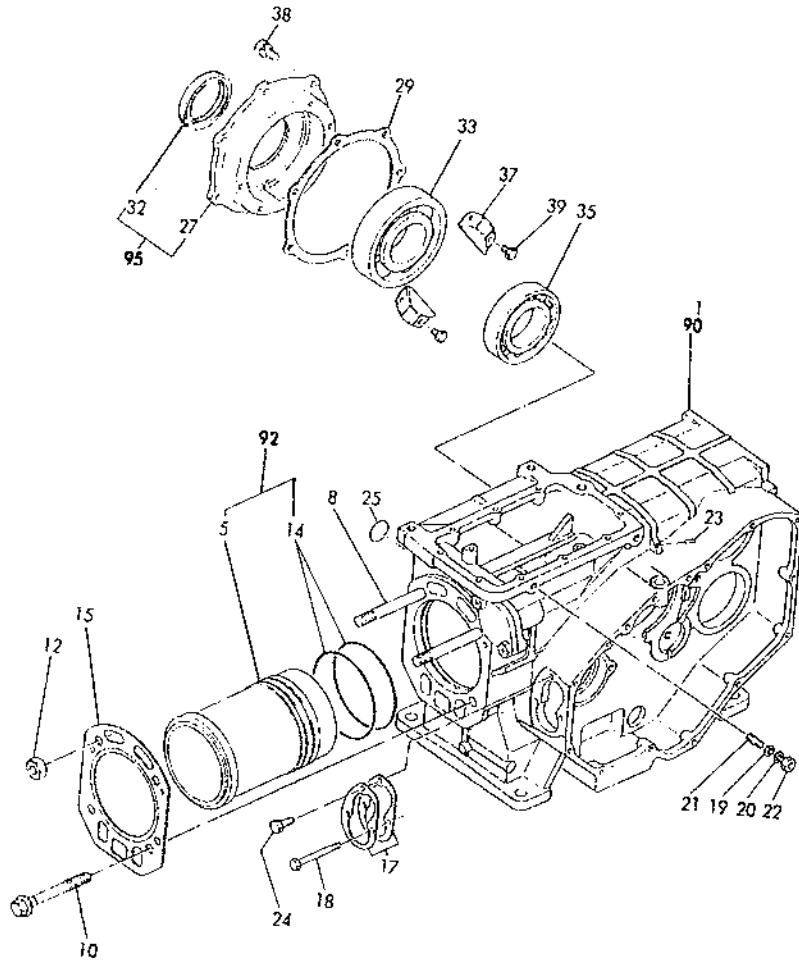

Ref.No.	Parts No.	Description	Qty	Remarks
1- 1		BODY, CYL	1	105362-01010 △
1- 5		LINER, CYL	1	105330-01100 △
1- 8	5905-230-0120-0	STUD	2	105230-01200
1-10	5921-450-0120-3	BOLT, HEAD A	2	121450-01203
1-12	5921-450-0122-0	NUT	2	121450-01220
1-14	5924-160-0130-0	O-RING	2	124160-01300
1-15	5905-230-0133-0	GASKET, HEAD	1	105230-01330
1-17	5905-430-0180-0	SHIM, ADJ	1	105430-01800
1-18	5904-200-5408-0	BOLT	2	104200-54080
1-19	5931-170-8000-0	WASHER/M8	1	22117-080000
1-20	5932-170-8000-0	WASHER, SP/M8	1	22217-080000
1-21	5962-160-8014-2	STUD/M8x14	1	26216-080142
1-22	5967-160-8000-2	NUT/M8	1	26716-080002
1-23	5872-210-2008-0	PLUG/2x8	1	27221-020080
1-24	5960-130-6016-2	BOLT, SEMS/M6x16	1	26013-060162
1-25	5872-332-8000-0	PLUG/28	1	27233-280000
1-27		BODY, METAL	1	105230-02010 △
1-29	5905-230-0202-0	PACKING	1	105230-02020
1-32	5906-200-0222-0	SEAL, OIL	1	106200-02220
1-33	5906-200-0230-0	BEARING, RB/6309-C3	1	106200-02300
1-35	5906-200-0231-0	BEARING, RB/NF209-C3	1	106200-02310
1-37	5905-430-0232-0	STOPPER, BEARING	2	105430-02320
1-38	5960-130-8018-2	BOLT, SEMS/M8x18	6	26013-080182
1-39	5961-160-6010-2	BOLT/M6x10	4	26116-060102
1-90	5985-362-0156-0	BODY, CYL ASSY	1	705362-01560 included 1,8,10,12, 18~25,27,32,38, Fig-2,18,19
1-92	5985-330-0190-0	LINER, CYL ASSY	1	705330-01900 included 5,14
1-95	5985-230-0250-0	BODY, METAL ASSY	1	705230-02500 included 27,32

Fig. 2 SIDE COVER REAR COVER

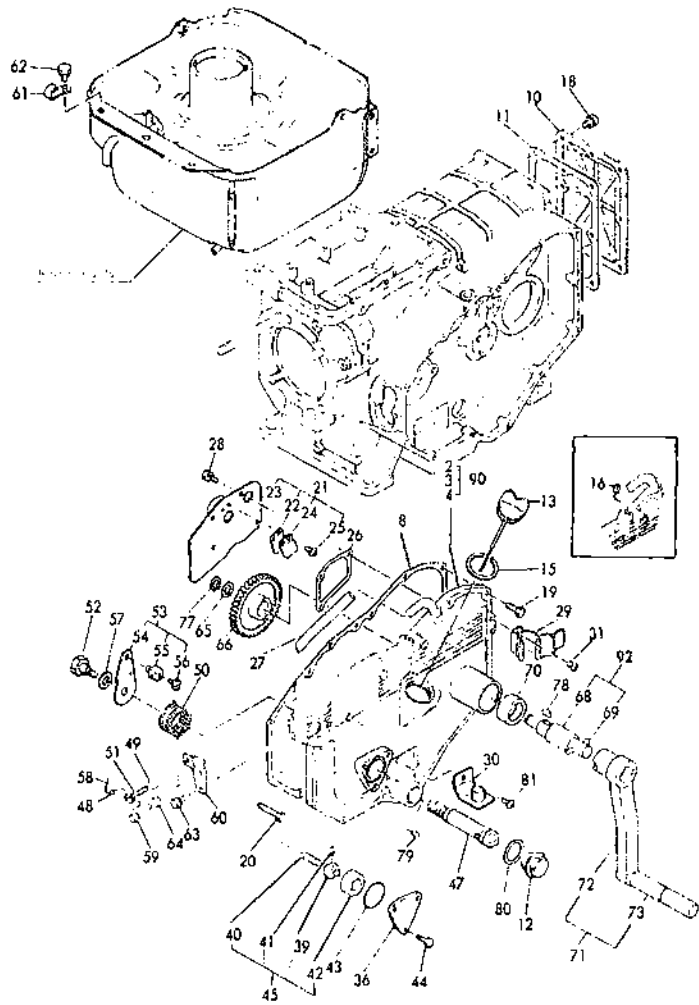

Ref.No.	Parts No.	Description	Qty	Remarks
2- 2		COVER, SIDE	1	105362-01390 △
2- 3		•COVER, SIDE	1	105362-01400 △
2- 4		•CONNECTOR	1	104100-01861 △
2- 8	5905-230-0141-0	PACKING	1	105230-01410
2-10	5905-430-0148-0	COVER, R	1	105430-01480
2-11	5905-430-0149-0	PACKING	1	105430-01490
2-12	5905-430-0169-0	PLUG, DRAIN	1	105430-01690
2-13	5905-230-0175-0	CAP	1	105230-01750
2-15	5901-104-0176-0	PACKING	1	101104-01760
2-16	5933-510-6001-2	PIN, SPRING/6.0A	1	22351-060012
2-18	5961-060-6012-2	BOLT/M6×12	8	26106-060122
2-19	5961-160-6020-2	BOLT/M6×20	10	26116-060202
2-20	5961-160-6035-2	BOLT/M6×35	3	26116-060352
2-21	5905-362-0301-0	RETURN VALVE COMP	1	105362-03010
2-22	5901-158-0306-1	•VALVE, RETURN	1	101158-03061
2-23	5905-362-0308-0	•PLATE, SCREEN	1	105362-03080
2-24	5901-158-0311-1	•RETAINER	1	101158-03111
2-25	5960-220-4008-2	•SCREW, SEMS/M4×8	2	26022-040082
2-26	5905-430-0313-0	PACKING	1	105430-03130
2-27	5940-640-9049-0	PIPE, VINYL	1	23064-090490
2-28	5960-130-6014-2	BOLT, SEMS/M6×14	4	26013-060142
2-29	5984-200-0851-0	SPRING, HANDLE SET ASSY	1	704200-08510
2-30	5905-140-0811-0	METAL, HANDLE SET	1	105140-08110
2-31	5965-570-6008-2	SCREW/M6×8	2	26557-060082
2-36	5903-338-3207-0	COVER	1	103338-32070
2-39		•ROTOR	1	101304-32530 △
2-40		•SHAFT	1	101304-32550 △
2-41		•PIN	1	101304-32560 △
2-42		ROTOR, OUTER	1	101304-32540 △
2-43	5903-338-3257-0	O-RING	1	103338-32570
2-44	5961-160-6012-2	BOLT/M6×12	3	26116-060122
2-45	5901-304-3252-0	ROTOR, LOP ASSY	1	101304-32520 included 39,40,41,42
2-47	5905-430-3501-0	STRAINER	1	105430-35010
2-48	5805-210-6109-0	LEAD, SEAL	1	135210-61090
2-49	5924-550-6637-0	NUT/M6	1	124550-66370
2-50	5905-430-6643-0	SPRING, RETURN	1	105430-66430
2-51	5906-150-6652-0	SCREW	1	106150-66520
2-52	5905-425-6687-0	BOLT	1	105425-66870
2-53	5905-430-6696-0	HANDLE, REGULATOR	1	105430-66960 included 54,55,56
2-54		•HANDLE, REGULATOR	1	105430-66050 △
2-55		•METAL, SET	1	105430-66980 △
2-56	5905-225-6690-0	•SCREW, SET	1	105225-66900
2-57	5931-370-8000-0	WASHER/M8	1	22137-080000
2-58	5934-510-8010-0	WIRE/0.8×100	1	22451-080100
2-59	5902-100-6708-0	BOLT, ADJ	1	102100-67080

Ref.No.	Parts No.	Description	Qty	Remarks
2-60	5905-430-6710-0	SUPPORT, OUTER WIRE	1	105430-67100
2-61	5905-430-6711-0	CLAMP, CORD	1	105430-67110
2-62	5960-110-8012-2	BOLT, SEMS/M8X12	1	26011-080122
2-63	5960-130-6014-2	BOLT, SEMS/M6X14	2	26013-060142
2-64	5967-360-6000-2	NUT/M6	1	26756-060002
2-65	5922-310-1127-0	WASHER	1	122310-11270
2-66	5905-362-7633-0	GEAR, STARTER	1	105362-76330
2-68		SHAFT, STARTER	1	105362-76340 △
2-69		PIN	1	104200-76480 △
2-70	5905-140-7650-0	SEAL, OIL	1	105140-76500
2-71	5906-100-7679-0	HANDLE, START	1	106100-76790 included 72,73
2-72		•HANDLE, START	1	106100-76800 △
2-73		•GRIP	1	104200-76840 △
2-77	5932-420-0020-0	RING, SNAP/C 20	1	22242-000200
2-78	5935-120-5012-0	KEY, FEATHER/5X12	1	22512-050120
2-79	5872-250-6010-0	PLUG/6X10	1	27225-060100
2-80	5834-005-0057-0	WASHER, SEAL/22	1	43400-500570
2-81	5960-220-6012-2	SCREW, SEMS/M6X12	1	26022-060122
2-90	5985-362-0150-0	COVER, SIDE ASSY	1	705362-01500 included 1~4,12,13,15, 16,21~31,36,39~45,47~60,63~66,68~70, 77~81
2-92	5985-362-7690-0	SHAFT, STARTER ASSY	1	705362-76900 included 68,69

Fig. 3 NAME PLATE

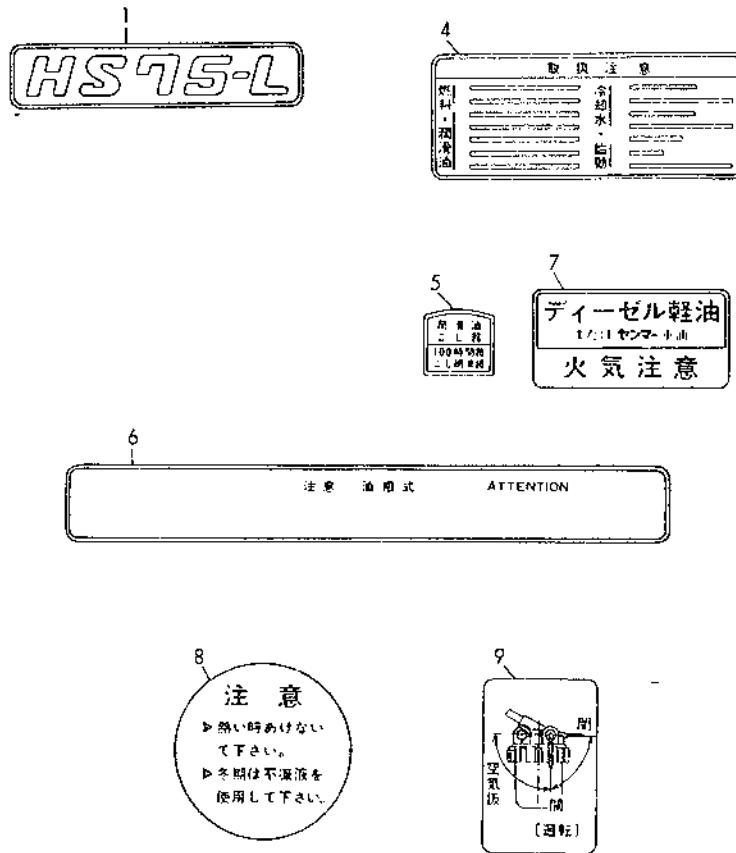

Ref.No.	Parts No.	Description	Qty	Remarks
3- 1	5905-362-0705-0	MARK, ENGINE MODEL	2	105362-07050
3- 4	5905-362-0710-0	PLATE, CAUTION	1	105362-07100
3- 5	5904-200-0715-0	PLATE, STRAINER CAUTION	1	104200-07150
3- 6	5904-200-0721-0	PLATE, AIR CLEANER	1	104200-07210
3- 7	5906-248-0728-0	PLATE, FUEL CAUTION	1	106248-07280
3- 8	5905-360-0740-0	PLATE, RADIATOR CAUTION	1	105360-07400
3- 9	5971-119-5543-0	PLATE, FUEL COCK	1	171119-55430

Fig. 4 CYLINDER HEAD

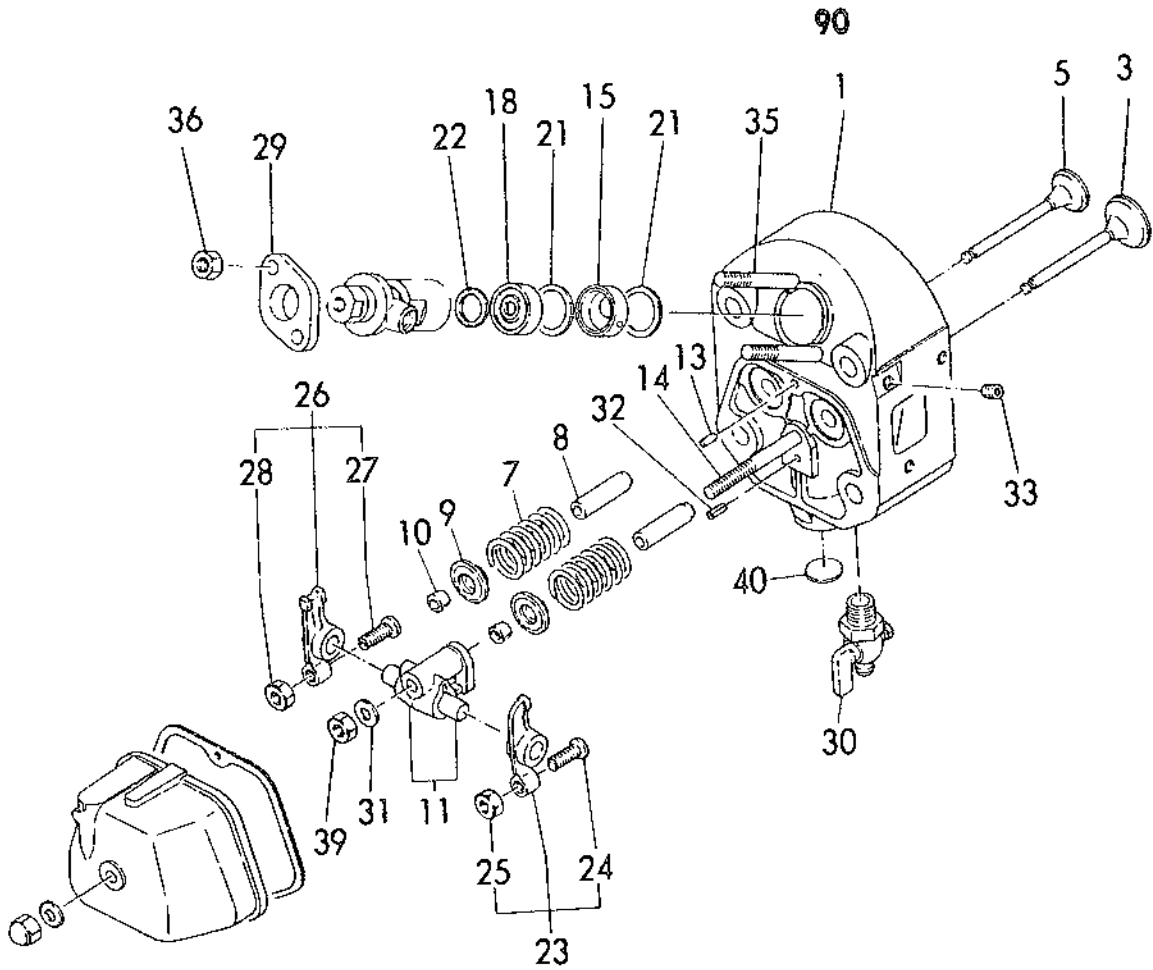

Ref.No.	Parts No.	Description	Qty	Remarks
4- 1		HEAD, CYL	1	105230-11011 △
4- 3	5905-230-1110-0	VALVE, INTAKE	1	105230-11100
4- 5	5905-230-1111-0	VALVE, EXH	1	105230-11110
4- 7	5905-430-1112-0	SPRING, VALVE	2	105430-11120
4- 8	5905-430-1116-0	GUIDE, VALVE	2	105430-11160
4- 9	5905-430-1118-0	RETAINER	2	105430-11180
4-10	5905-430-1119-0	STOPPER	4	105430-11190
4-11	5905-230-1129-1	SUPPORT	1	105230-11291
4-13	5905-430-1133-0	PIN, ST/4×10	1	105430-11330
4-14	5928-170-1135-0	STUD	1	128170-11350
4-15	5905-330-1140-0	CHAMBER, ANTI F	1	105330-11400
4-18	5904-300-1141-0	CHAMBER, ANTI R	1	104300-11410
4-21	5903-288-1145-0	ANTI CHAMBER RK	2	103288-11450
4-22	5903-854-1149-0	PROTECTOR	1	103854-11490
4-23	5905-430-1165-0	VALVE, INTAKE	1	105430-11650 included 24,25
4-24	5901-158-1123-0	*ADJUSTER	1	101158-11230
4-25	5967-560-8000-2	*NUT/M8	1	26756-080002
4-26	5905-430-1166-0	VALVE, EXH	1	105430-11660 included 27,28
4-27	5901-158-1123-0	*ADJUSTER	1	101158-11230
4-28	5967-560-8000-2	*NUT/M8	1	26756-080002
4-29	5901-147-1190-0	STOPPER	1	101147-11900
4-30	5905-010-1192-0	COCK	1	105010-11920
4-31	5931-370-8000-0	WASHER/M8	1	22137-080000
4-32	5933-510-4001-0	PIN, SPRING/4.0A	1	22351-040010
4-33	5948-710-1000-0	PLUG, SCREW/PT1/8	1	23871-010000
4-35	5962-160-8075-2	STUD/M8×75	2	26216-080752
4-36	5967-160-8000-2	NUT/M8	2	26716-080002
4-39	5967-361-0000-2	NUT/M10	1	26736-100002
4-40	5872-332-2000-0	PLUG, CONE/22	1	27233-220000
4-90	5985-230-1170-1	HEAD, CYL ASSY	1	705230-11701 included 1,3,5,7~11 13,14,31~33,35~40

Fig. 5 BONNET, DECOMPRESSION

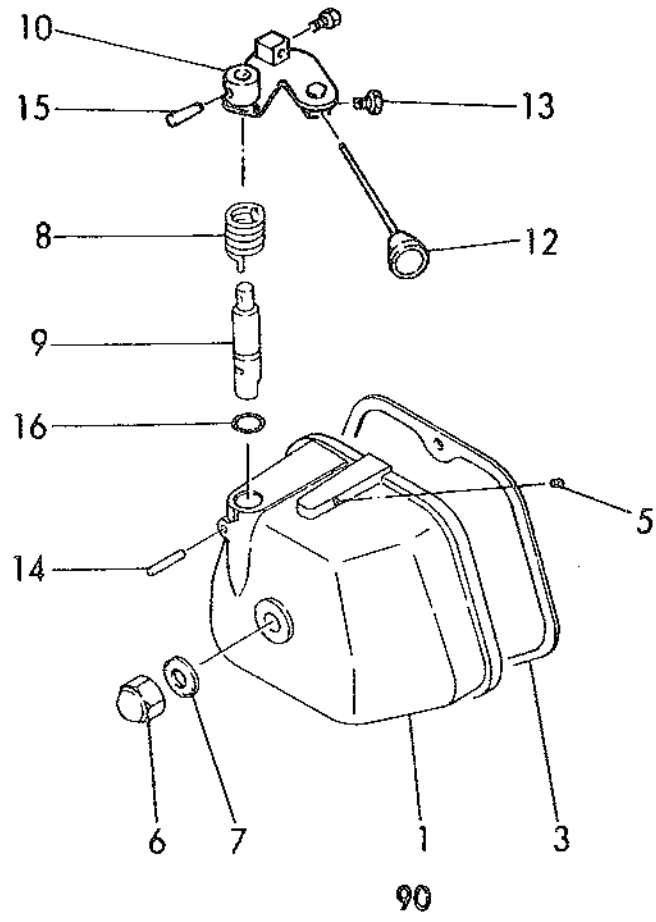

Ref.No.	Parts No.	Description	Qty	Remarks
5- 1		BONNET	1	105230-11300 △
5- 3	5905-230-1131-0	PACKING	1	105230-11310
5- 5	5905-430-1132-0	PLUG	1	105430-11320
5- 6	5966-560-8000-2	NUT, CAP/M8	1	26656-080002
5- 7	5834-005-0041-0	WASHER, SEAL/85	1	43400-500410
5- 8	5905-025-0340-0	SPRING	1	105025-03400
5- 9	5904-200-0360-0	SHAFT, DECOMPRESSION	1	104200-03600
5-10	5905-212-0374-0	LEVER, DECOMPRESSION	1	105212-03740
5-12	5905-010-0378-0	KNOB	1	105010-03780
5-13	5905-225-6690-0	SCREW, SET	2	105225-66900
5-14	5933-120-3018-0	PIN, ST/3×18	1	22312-030180
5-15	5933-220-3018-0	PIN, TAPER/3×18	1	22322-030180
5-16	5953-110-0007-0	O-RING/P7.0	1	24311-000070
5-90	5985-230-1155-0	BONNET ASSY	1	705230-11550 included 1,5,8,9, 11~16

Fig. 6 AIR CLEANER SILENCER

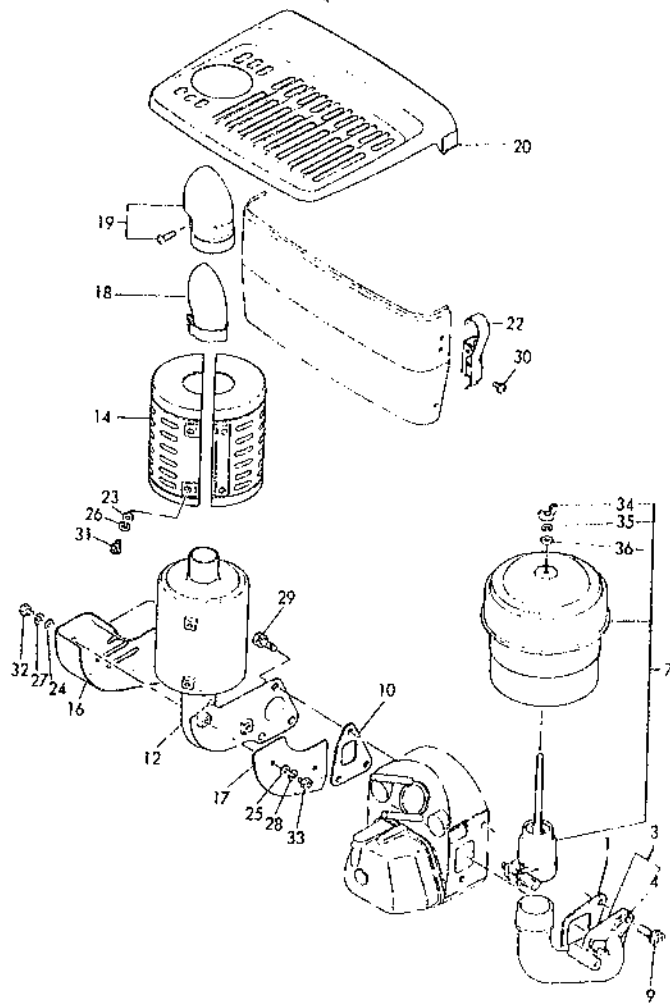

Ref.No.	Parts No.	Description	Qty	Remarks
6- 1	5905-340-1205-0	PACKING	1	105340-12050
6- 3	5905-362-1209-0	PIPE, INTAKE	1	105362-12090 included 4
6- 4	5904-200-1203-0	•CUP, OIL	1	104200-12030
6- 7	5905-362-1251-0	CLEANER, AIR	1	105362-12510
6- 9	5960-130-8022-9	BOLT, SEMS/M8x22	2	26013-080229
6-10	5905-230-1320-0	GASKET	1	105230-13200
6-12	5905-362-1351-0	SILENCER	1	105362-13510
6-14	5905-362-1353-0	COVER	2	105362-13530
6-16	5905-362-1355-0	COVER A	1	105362-13550
6-17	5905-362-1356-0	COVER B	1	105362-13560
6-18	5905-212-1357-0	PIPE, EXH	1	105212-13570
6-19	5905-212-1359-0	COVER	1	105212-13590
6-20	5906-330-1370-0	COVER	1	E106330-13700
6-22	5906-530-1371-0	CLAMP	2	106530-13710
6-23	5931-170-6000-0	WASHER/NO.1 M6	4	22117-060000
6-24	5931-170-6000-0	WASHER/NO.2 M6	2	22117-060000
6-25	5931-170-6000-0	WASHER/NO.3 M6	2	22117-060000
6-26	5932-170-6000-0	WASHER, SP/NO.1 M6	4	22217-060000
6-27	5932-170-6000-0	WASHER, SP/NO.2 M6	2	22217-060000
6-28	5932-170-6000-0	WASHER, SP/NO.3 M6	2	22217-060000
6-29	5960-130-8018-9	BOLT, SEMS/M8x18	3	26013-080189
6-30	5960-220-5010-2	SCREW, SEMS/M5x10	4	26022-050102
6-31	5961-160-6008-2	BOLT/NO.1 M6x8	4	26116-060082
6-32	5961-160-6008-2	BOLT/NO.2 M6x8	2	26116-060082
6-33	5961-160-6008-2	BOLT/NO.3 M6x8	2	26116-060082
6-34	5901-147-1255-0	NUT, WING/M6	1	101147-12550
6-35	5932-170-6000-0	WASHER, SP/M6	1	22217-060000
6-36	5931-370-6000-0	WASHER/M6	1	22137-060000

Fig. 7 CAMSHAFT

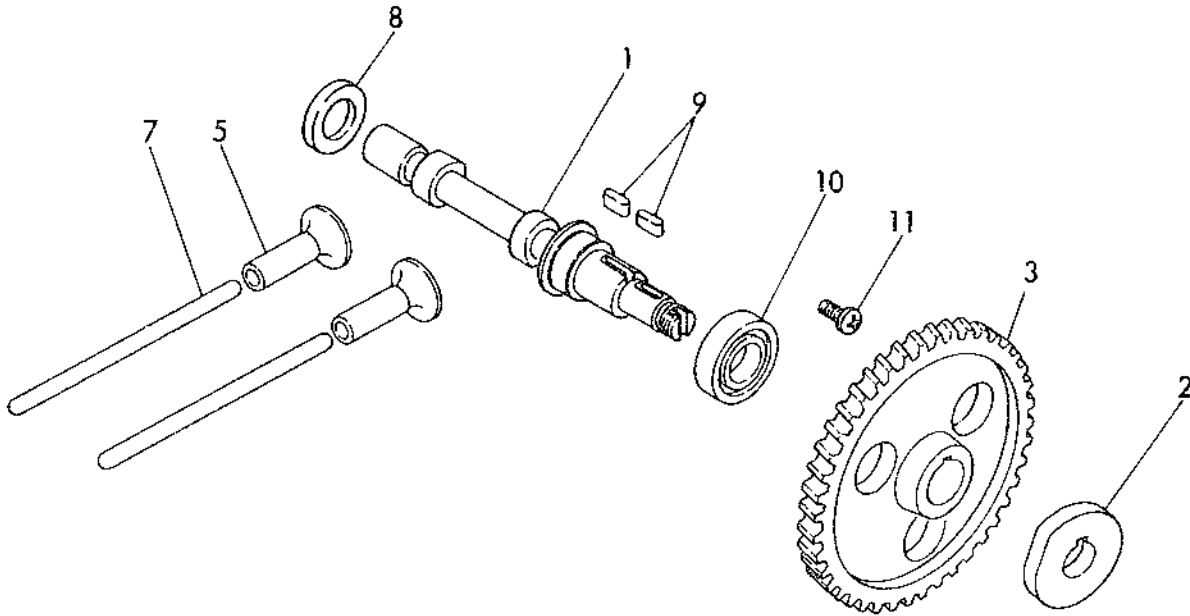

Ref.No.	Parts No.	Description	Qty	Remarks
7- 1	5905-430-1401-0	SHAFT, CAM	1	105430-14010
7- 2	5906-150-1409-0	CAM, FO	1	106150-14090
7- 3	5905-230-1410-0	GEAR, CAM	1	105230-14100
7- 5	5905-430-1420-0	TAPPET	2	105430-14200
7- 7	5905-230-1440-0	ROD, PUSH	2	105230-14400
7- 8	5905-546-1490-0	WASHER	1	105546-14900
7- 9	5935-120-5018-0	KEY, FEATHER/5x18	2	22512-050180
7-10	5951-010-6006-4	BEARING, RB/6006	1	24101-060064
7-11	5965-870-8012-2	SCREW/M8	1	26587-080122

Fig. 8 CRANKSHAFT FLYWHEEL

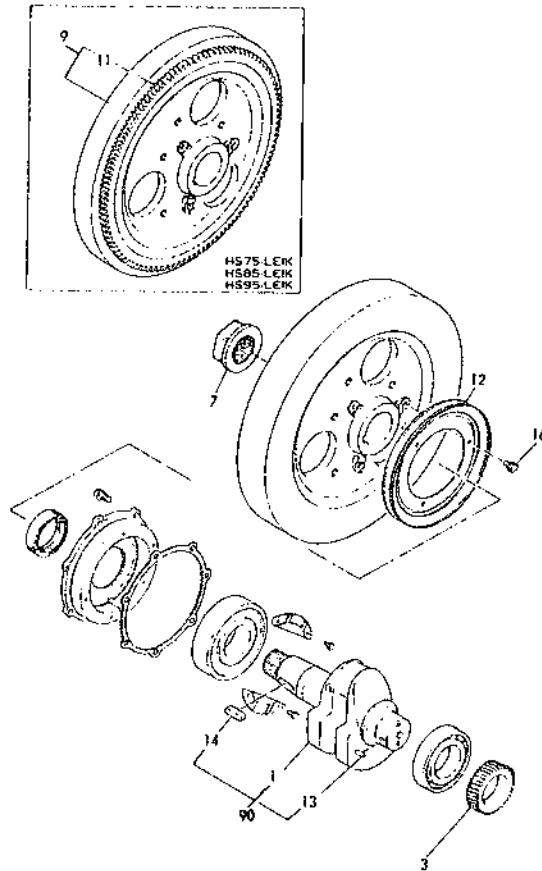

Ref.No.	Parts No.	Description	Qty	Remarks
8- 1		SHAFT, CRANK	1	105230-21010 △
8- 3	5905-230-2121-0	GEAR, CRANK	1	105230-21210
8- 7	5904-200-2153-0	NUT, END	1	104200-21530
8- 9	5905-362-2159-0	FLYWHEEL	1	105362-21590
8-11	5905-362-2160-0	GEAR, RING	1	105362-21600
8-12	5904-104-2160-0	PULLEY, V/NS(SS)90C-13C	1	104104-21600
8-13	5901-400-7649-0	KEY	1	101400-76490
8-14	5935-121-0026-0	KEY, FEATHER	1	22512-100260
8-16	5960-130-6014-2	BOLT, SEMS/M6X14	3	26013-060142
8-90	5985-230-2170-0	CRANKSHAFT ASSY	1	705230-21700 included 1,13,14

Fig. 9 FLYWHEEL COVER

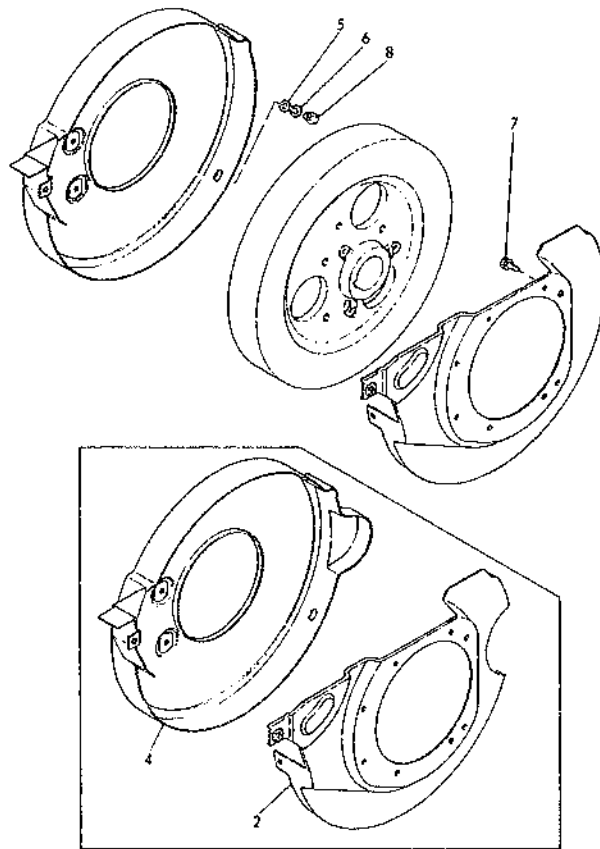

Ref.No.	Parts No.	Description	Qty	Remarks
9- 2	5905-362-2132-0	SUPPORTER	1	105362-21320
9- 4	5905-362-2139-0	COVER, FLYWHEEL	1	105362-21390
9- 5	5931-370-8000-0	WASHER/M8	4	22137-080000
9- 6	5932-170-8000-0	WASHER, SP/M8	4	22217-080000
9- 7	5960-130-8014-2	BOLT, SEMS/M8X14	4	26013-080142
9- 8	5961-160-8016-2	BOLT/M8X16	4	26116-080162

Fig. 10 PISTON CONNECTING ROD

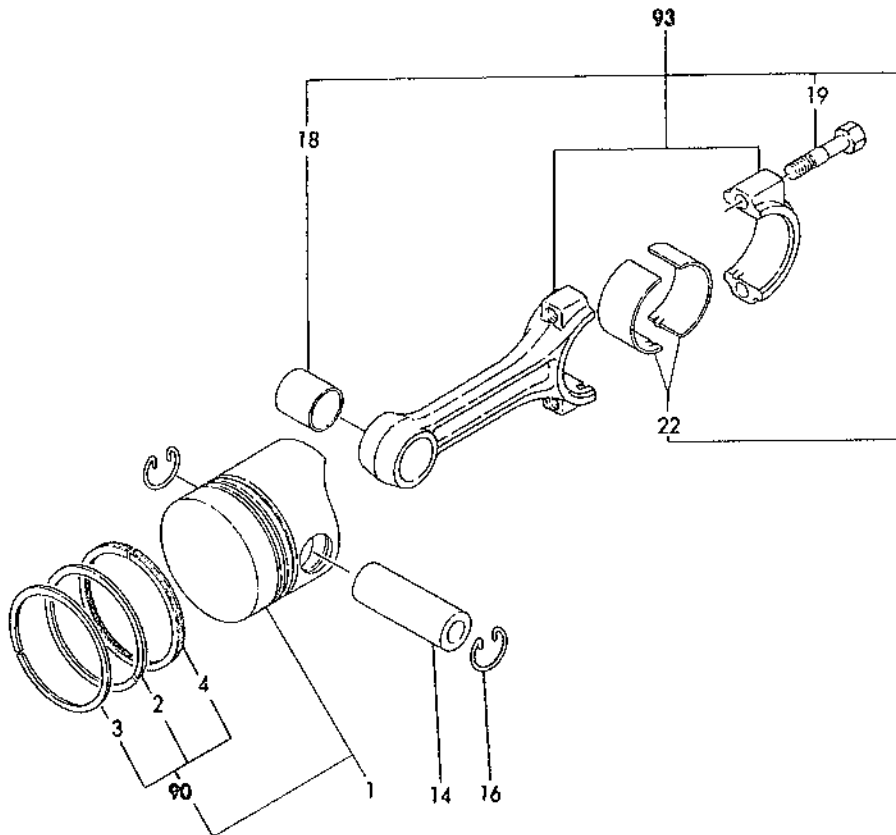

Ref.No.	Parts No.	Description	Qty	Remarks
10- 1	5905-330-2209-0	PISTON	1	105330-22090 included 2~4
10- 2		•RING, PISTON/NO. 2, 3	1	103288-22100 △
10- 3		•RING, PISTON/NO. 1	1	104300-22110 △
10- 4		•RING, OIL	1	105425-22200 △
10-14	5904-200-2230-0	PIN, PISTON	1	104200-22300
10-16	5972-100-2240-0	CIRCLIP	2	172100-22400
10-18	5904-200-2310-0	METAL, PISTON PIN	1	104200-23100
10-19	5904-200-2320-1	BOLT, ROD	2	104200-23201
10-22	5904-200-2334-0	METAL, CRANK PIN	2	104200-23340
10-90	5985-425-2250-0	RING, PISTON SET	1	705425-22500 included 2~4
10-93	5985-230-2310-0	ROD, CONN ASSY	1	705230-23100 included 18,19,22

Fig. 11 BALANCER

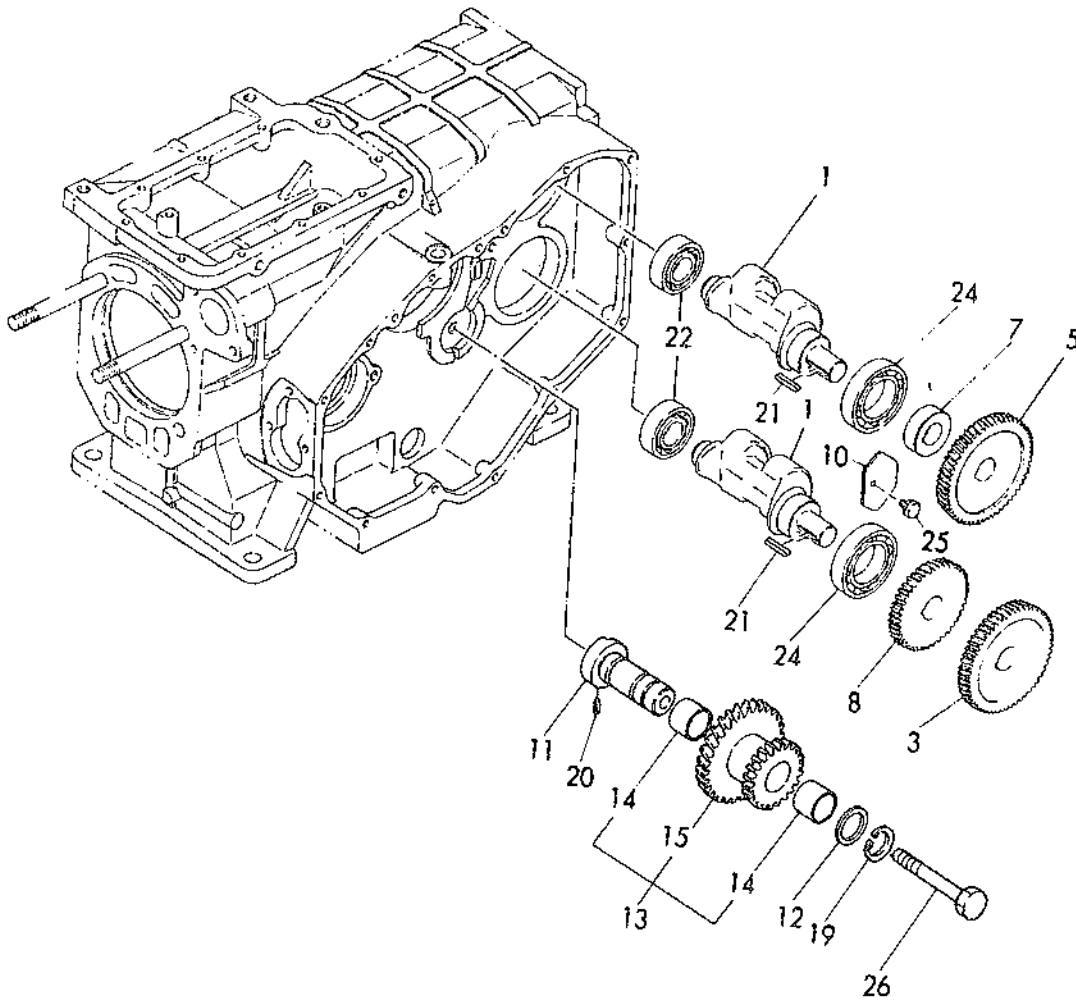

Ref.No.	Parts No.	Description	Qty	Remarks
11- 1	5905-230-2825-0	SHAFT, BALANCER	2	105230-28250
11- 3	5905-230-2830-0	GEAR, BALANCER LW	1	105230-28300
11- 5	5905-230-2831-0	GEAR, BALANCER UP	1	105230-28310
11- 7	5905-430-2838-0	SPACER	1	105430-28380
11- 8	5905-230-2841-0	GEAR, BALANCER	1	105230-28410
11-10	5905-430-2845-0	RETAINER	1	105430-28450
11-11	5905-362-2870-0	SHAFT, IDLE	1	105362-28700
11-12	5905-362-2875-0	WASHER	1	105362-28750
11-13	5905-362-2880-0	GEAR, IDLE	1	105362-28800 included 14,15
11-14	5905-430-2872-0	•BUSH	2	105430-28720
11-15		•GEAR, IDLE	1	105362-28730 △
11-19	5932-420-0021-0	RING, SNAP/C 21	1	22242-000210
11-20	5933-510-4000-8	PIN, SPRING/40A	1	22351-040008
11-21	5935-120-5030-0	KEY, FEATHER/5X30	2	22512-050300
11-22	5951-010-6007-4	BEARING, RB/6007	2	24101-060074
11-24	5951-010-6205-4	BEARING, RB/6205	2	24101-062054
11-25	5960-130-8014-2	BOLT, SEMS/M9X14	1	26013-080142
11-26	5961-161-0085-0	BOLT/M10X85	1	26116-100852

Fig. 12 RADIATOR

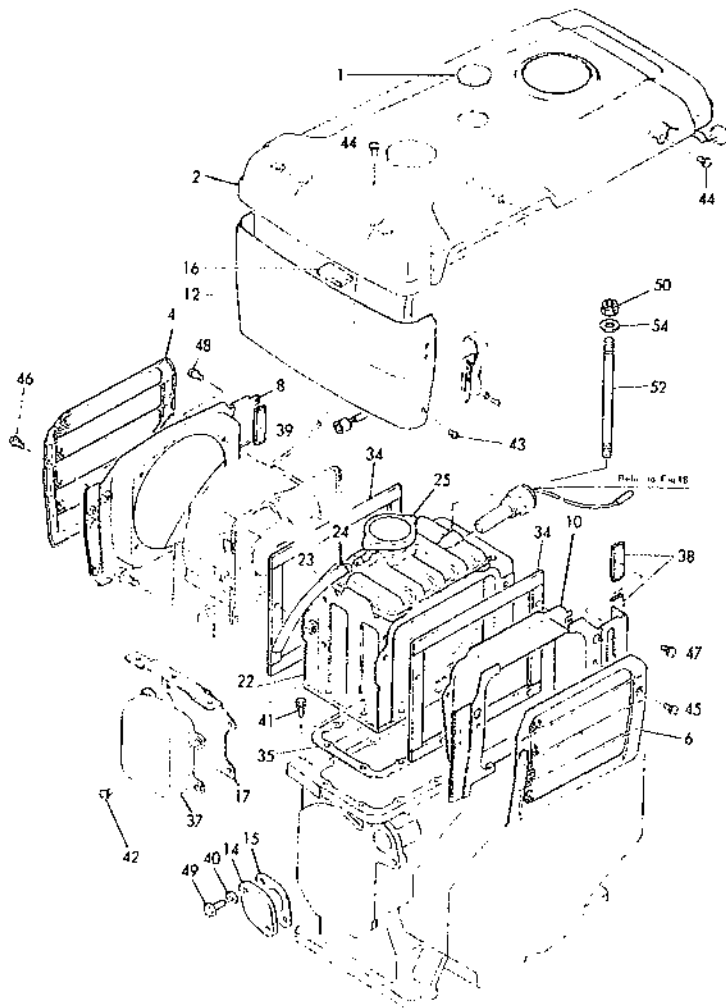

Ref.No.	Parts No.	Description	Qty	Remarks
12- 1	5905-340-4422-0	CAP, BLIND	1	105340-44220
12- 2	5905-340-4425-0	BONNET	1	E105340-44250
12- 4	5905-340-4433-1	SCREEN, FW	1	105340-44331
12- 6	5905-340-4434-0	SCREEN, OFW	1	105340-44340
12- 8	5905-340-4435-1	DUCT	1	E105340-44351
12-10	5905-340-4436-0	DUCT	1	E105340-44360
12-12	5905-340-4437-0	COVER, F	1	E105340-44370
12-14	5905-340-4440-0	CAP, BLIND	1	105340-44400
12-15	5905-430-4442-0	PACKING	1	105430-44420
12-16	5905-340-4448-0	FELT	1	105340-44480
12-17	5905-340-4449-0	SUPPORT	1	105340-44490
12-22	5905-362-4450-0	RADIATOR	1	105362-44500 included 23~25
12-23	5905-340-4457-0	•HOSE, OVER FLOW	1	105340-44570
12-24	5921-250-4459-0	•CLIP, HOSE	1	121250-44590
12-25	5924-450-4459-0	•CAP	1	124450-44590
12-34	5906-100-4456-0	SPONGE	2	106100-44560
12-35	5905-230-4461-0	PACKING	1	105230-44610
12-37	5905-340-4463-0	TANK, SUB	1	105340-44630
12-38	5905-340-4488-0	FELT/NO.1	1	105340-44880
12-39	5905-340-4488-0	FELT/NO.2	2	105340-44880
12-40	5932-170-8000-0	WASHER, SP/NO.1 M8	2	22217-080000
12-41	5960-130-6018-2	BOLT, SEMS/M6x18	9	26013-060182
12-42	5960-210-6016-2	SCREW, SEMS/M6x16	4	26021-060162
12-43	5960-220-5010-2	SCREW, SEMS/M5x10	2	26022-050102
12-44	5960-330-6014-2	SCREW, W SEMS/NO.1	4	26033-060142
12-45	5960-330-6014-2	SCREW, W SEMS/NO.2	2	26033-060142
12-46	5960-330-6014-2	SCREW, W SEMS/NO.3	2	26033-060142
12-47	5960-330-6014-2	SCREW, W SEMS/NO.4	3	26033-060142
12-48	5960-330-6014-2	SCREW, W SEMS/NO.5	2	26033-060142
12-49	5961-170-8016-9	BOLT/M8x16	2	26117-080169
12-50	5904-107-0790-0	NUT, LOCK	1	104107-07900
12-52	5905-340-0794-0	BOLT, HANGER	1	105340-07940
12-54	5931-171-0000-0	WASHER/M10	1	22117-100000

Fig. 13 FAN DRIVE

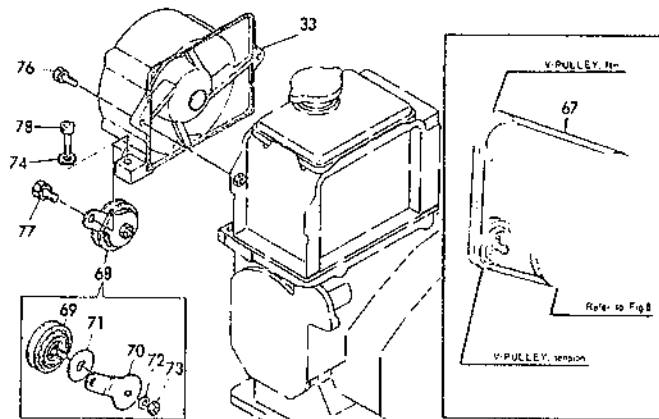
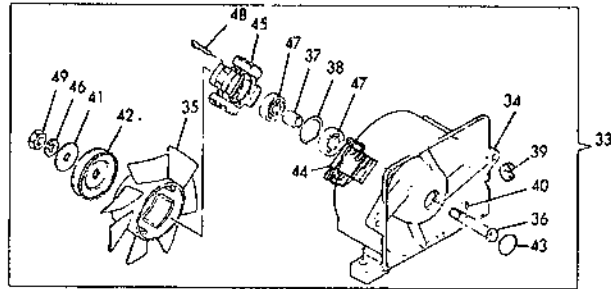

Ref.No.	Parts No.	Description	Qty	Remarks
13-33	5905-362-4421-0	CASE, FAN	1	105362-44210 included 34-49
13-34		•CASE, FAN	1	105362-44680 △
13-35	5905-340-4470-0	•FAN, COOLING	1	105340-44700
13-36	5905-340-4471-0	•SHAFT	1	105340-44712
13-37	5906-383-4472-0	•PIPE, SPACER	1	106383-44720
13-38	5906-383-4474-0	•RING, SNAP	1	106383-44740
13-39	5901-374-4475-5	•PROTECTOR/RUBBER	1	101374-44755
13-40	5905-340-4475-0	•PIN	1	105340-44750
13-41	5904-407-4476-0	•WASHER	1	104407-44760
13-42	5904-805-4477-1	•PULLEY, FAN	1	104805-44771
13-43	5905-340-4479-0	•CAP, DUST	1	105340-44790
13-44	5905-212-7771-0	•RECTIFIER	1	105212-77710
13-45	5905-362-7801-1	•GENERATOR	1	105362-78011
13-46	5932-171-2000-0	•WASHER, SP/M12	1	22217-120000
13-47	5951-070-6201-3	•BEARING, RB/6201ZZ	2	24107-062013
13-48	5960-220-4025-2	•SCREW, SEMS/M4x25	2	26022-040252
13-49	5967-771-2000-2	•NUT/M12	1	26777-120002
13-67	5905-340-4478-0	BELT, FAN	1	105340-44780
13-68	5906-100-4480-0	PULLEY, TENSION	1	106100-44800 included 69~73
13-69	5906-100-4465-0	•PULLEY, TENSION	1	106100-44650
13-70	5906-100-4494-0	•LEVER	1	106100-44940
13-71	5906-100-4496-0	•PLATE, DUST PROTECT	1	106100-44960
13-72	5932-170-8000-0	•WASHER, SP/M8	1	22217-080000
13-73	5967-160-8000-2	•NUT/M8	1	26716-080002
13-74	5931-170-8000-0	WASHER/M8	2	22117-080000
13-76	5960-130-8022-2	BOLT, SEMS/M8x22	2	26013-080222
13-77	5960-131-0020-2	BOLT, SEMS/M10x20	1	26013-100202
13-78	5964-500-8030-0	BOLT/M8x30	2	26450-080302

Fig. 14 FUEL PUMP FUEL VALVE

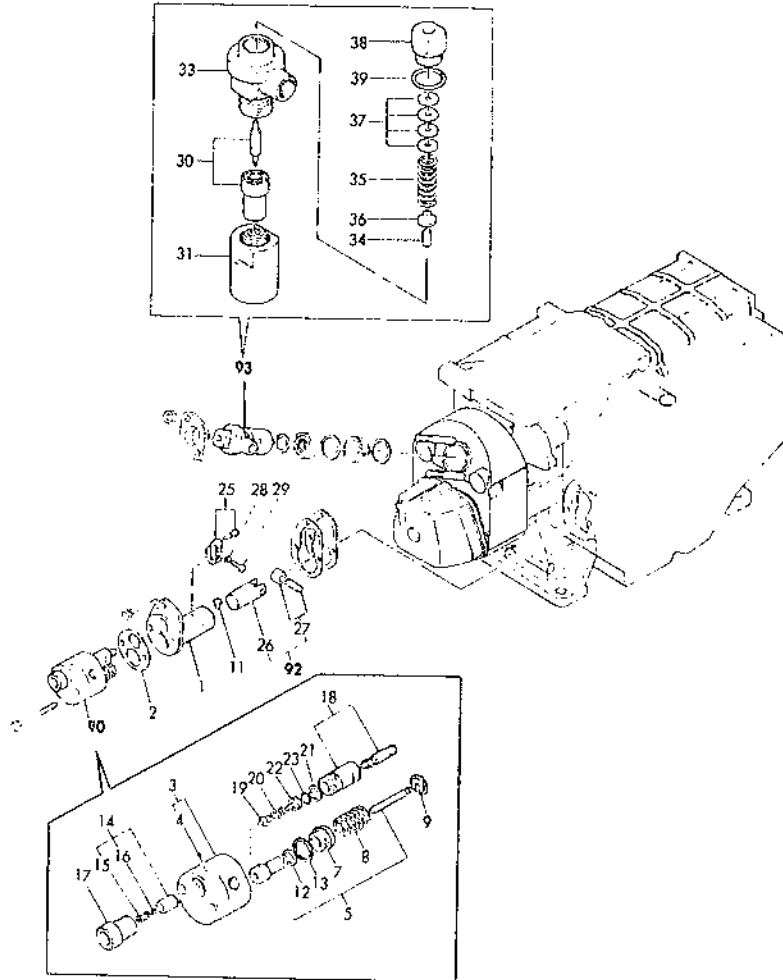

Ref.No.	Parts No.	Description	Qty	Remarks
14- 1	5905-430-5102-0	BASE, PUMP	1	105430-51020
14- 2	5906-150-5103-0	PACKING	1	106150-51030
14- 3	5905-340-5109-0	PUMP	1	105340-51090 included 4
14- 4	5906-150-5166-0	•BALL, STEEL	1	106150-51660
14- 5	5906-340-5110-0	BARREL, PLUNGER	1	105340-51100
14- 7	5972-100-5115-0	SCREW, BARREL SET	1	172100-51150
14- 8	5901-400-5116-0	SPRING	1	101400-51160
14- 9	5901-204-5117-0	WASHER	1	101204-51170
14-11	5905-430-5119-0	STOPPER	1	105430-51190
14-12	5972-100-5119-0	PACKING	1	172100-51190
14-13	5972-100-5129-0	GASKET	1	172100-51290
14-14	5901-300-5130-0	VALVE, DEL	1	101300-51300 included 15,16
14-15	5901-300-5133-0	•SPRING	1	101300-51330
14-16	5901-300-5139-0	•VALVE, DEL	1	101300-51390
14-17	5972-100-5134-0	RETAINER	1	172100-51340
14-18	5905-340-5140-0	REGULATOR	1	105340-51400
14-19	5971-590-5142-0	NEEDLE, REGULATOR	1	171590-51420
14-20	5971-590-5143-0	SPRING	1	171590-51430
14-21	5974-100-5144-0	PACKING	1	174100-51440
14-22	5904-200-5145-0	PIECE, REGULATOR	1	104200-51450
14-23	5904-200-5146-0	O-RING	1	104200-51460
14-25	5905-430-5154-0	LEVER, PUMP ADJ	1	105430-51540
14-26		GUIDE, ROLLER	1	104200-54100 △
14-27	5974-100-5419-0	ROLLER, TAPPET	1	174100-54190
14-28	5932-170-5000-0	WASHER, SP/M5	1	22217-050000
14-29	5961-110-5016-2	BOLT/M5×16	1	26111-050162
14-30	5972-100-5300-0	NOZZLE	1	172100-53000
14-31	5904-300-5308-0	NUT, CASE	1	104300-53080
14-33	5903-854-5310-0	VALVE, FUEL	1	103854-53100
14-34	5913-200-5311-0	SPINDLE, INTER	1	113200-53110
14-35	5903-854-5312-0	SPRING, NOZZLE	1	103854-53120
14-36	5913-200-5312-0	HOLDER	1	113200-53120
14-37	5910-250-5315-0	SHIM, ADJ	1	110250-53150
14-38	5903-854-5318-0	RETAINER	1	103854-53180
14-39	5972-100-5320-0	PACKING	1	172100-53200
14-90	5985-340-5170-0	PUMP, FUEL ASSY	1	705340-51700 included 3~5,7~9, 12~23
14-92	5984-200-5450-0	GUIDE, ROLLER	1	704200-54500 included 26,27
14-93	5984-300-5310-0	VALVE, FUEL ASSY	1	704300-53100 included 30,31,33~39

Fig. 15 FUEL TANK FUEL STRAINER

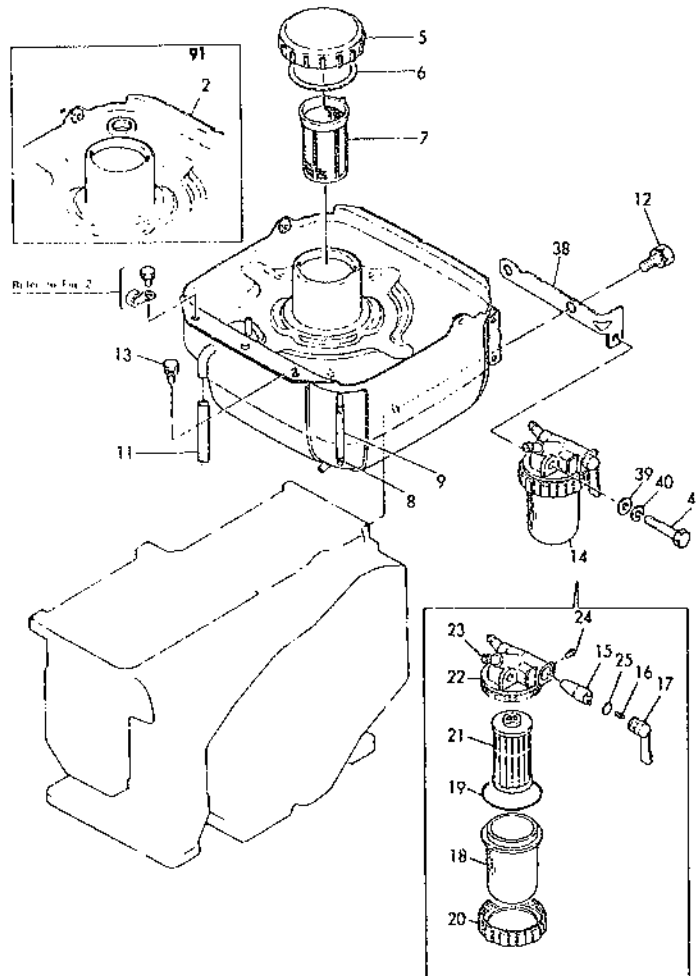

Ref.No.	Parts No.	Description	Qty	Remarks
15- 2		TANK, FUEL	1	105362-55010 △
15- 5	5905-360-5504-0	CAP	1	105360-55040
15- 6	5901-504-5505-1	PACKING	1	101504-55051
15- 7	5901-504-5510-1	STRAINER, FUEL	1	101504-55101
15- 8	5903-854-5522-0	RETAINER	2	103854-55220
15- 9	5940-610-5008-5	PIPE, VINYL/5	1	23061-050085
15-11	5940-641-1040-0	PIPE, VINYL/11	1	23064-110400
15-12	5960-131-0020-2	BOLT, SEMS/M10x20	2	26013-100202
15-13	5960-140-8016-2	BOLT, W SEMS/M8	1	26014-080162
15-14	5905-340-5560-0	STRAINER, FUEL	1	105340-55600 included 15~25
15-15	5905-340-5532-0	•VALVE, TAPER	1	105340-55320
15-16	5904-200-5533-0	•SPRING	1	104200-55330
15-17	5904-200-5534-1	•HANDLE	1	104200-55341
15-18	5902-103-5551-0	•COVER	1	102103-55510
15-19	5902-103-5552-0	•O-RING	1	102103-55520
15-20	5810-250-5561-0	•RING, RETAINER	1	110250-55610
15-21	5904-200-5571-0	•ELEMENT	1	104200-55710
15-22		•STRAINER, FUEL	1	105340-55720 △
15-23	5904-200-5573-0	•JOINT, PIPE	1	104200-55730
15-24	5904-200-5575-0	•SCREW/M4	1	104200-55750
15-25	5953-112-4010-0	•O-RING/P 10.0	1	24311-240100
15-38	5905-362-5588-0	BRACKET	1	105362-55880
15-39	5931-170-8000-0	WASHER/M8	1	22117-080000
15-40	5932-170-8000-0	WASHER, SP/M8	1	22217-080000
15-41	5961-160-8035-2	BOLT/M8x35	1	26116-080352
15-91	5985-362-5571-0	TANK, FUEL ASSY	1	705362-55710 included 2,5~9,11 Fig18,5,12

Fig. 16 FUEL PIPE

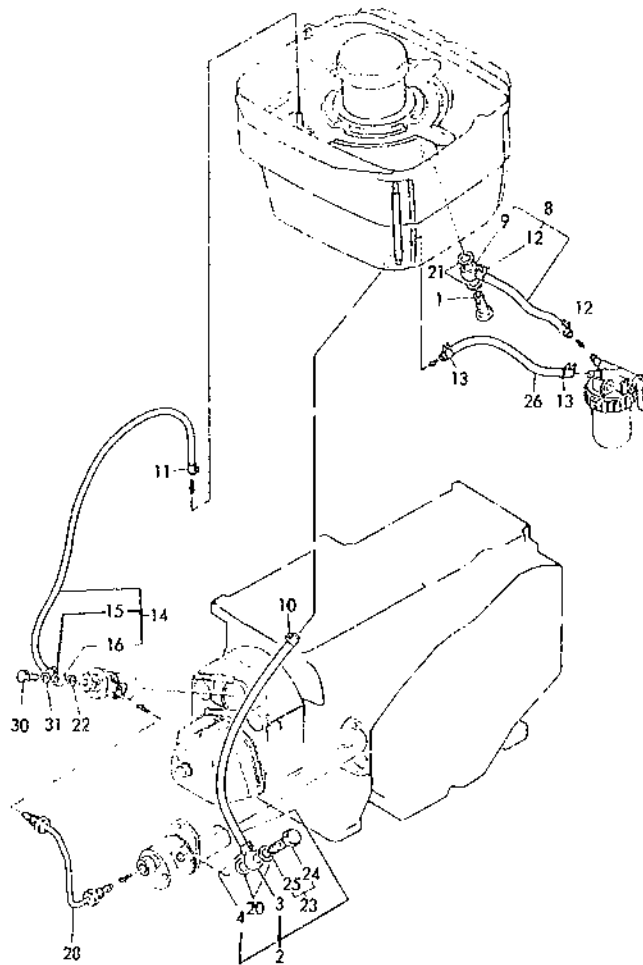

Ref.No.	Parts No.	Description	Qty	Remarks
16- 1	5903-854-3914-0	BJB 12	1	103854-39140
16- 2	5905-340-5901-0	FOT COMP (POMP)	1	105340-59010 included 3,4
16- 3	5901-304-5902-0	*JOINT, PIPE/12	1	101304-59020
16- 4	5924-766-5905-0	*CLIP, HOSE/12	1	124766-59050
16- 8	5905-940-5903-0	FOT COMP	1	105940-59030 included 9,10
16- 9	5901-304-5902-0	*JOINT, PIPE/12	1	101304-59020
16-10	5924-766-5905-0	*CLIP, HOSE/12	1	124766-59050
16-11	5924-722-5905-0	CLIP, HOSE/9	1	124722-59050
16-12	5924-766-5905-0	CLIP, HOSE/12	2	124766-59050
16-13	5924-766-5905-0	CLIP, HOSE/12	2	124766-59050
16-14	5905-340-5914-0	FOT, RETURN COMP	1	105340-59140 included 15,16
16-15	5924-722-5905-0	*CLIP, HOSE/9	1	124722-59050
16-16	5903-854-5911-0	*BJ	1	103854-59110
16-20	5904-200-5917-0	PACKING/12	2	104200-59170
16-21	5904-200-5917-0	PACKING/12	2	104200-59170
16-22	5904-884-5917-0	PACKING/8	1	104884-59170
16-23	5904-340-5919-0	BJB 12 COMP	1	105340-59190 included 24,25
16-24		*BJB 12	1	105340-59200 △
16-25		*FILTER	1	106150-59210 △
16-26	5905-362-5957-0	FOT	1	105362-59570
16-28	5905-230-5980-0	FOT INJECTION COMP	1	105230-59800
16-30	5901-147-5981-0	BOLT, JOINT/8	1	101147-59810
16-31	5944-140-8001-2	PACKING/M8	1	23414-080012

Fig. 17 GOVERNOR

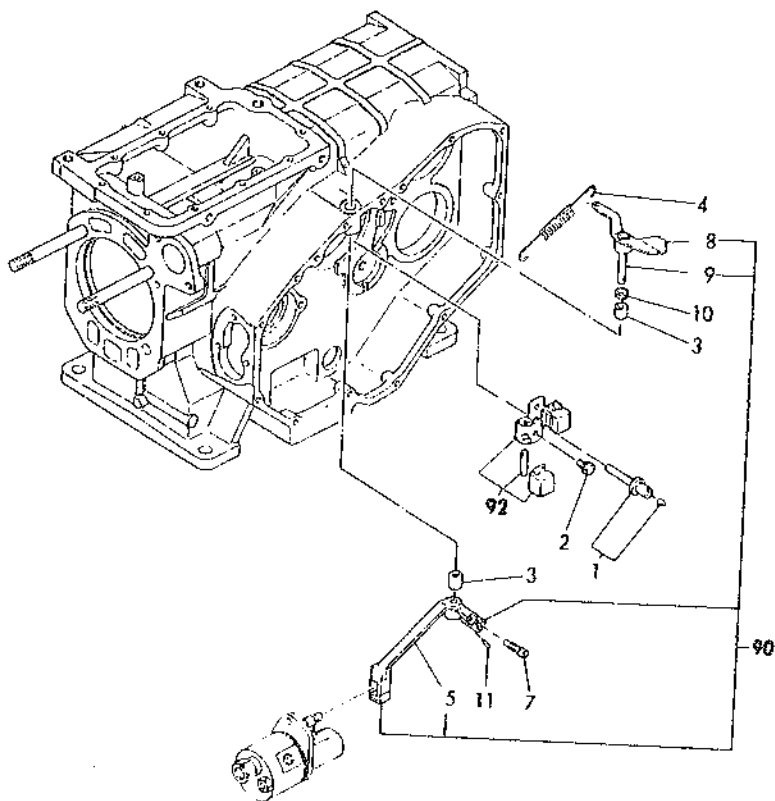

Ref.No.	Parts No.	Description	Qty	Remarks
17- 1	5904-271-6130-0	SPINDLE, GOVERNOR	1	104271-61300
17- 2	5960-130-6012-2	BOLT/M6X12	2	26013-060122
17- 3	5904-211-6152-0	BEARING, NEEDLE	2	104211-61520
17- 4	5905-430-6601-0	SPRING, REGULATOR	1	105430-66010
17- 5		LEVER, GOVERNOR NO. 1	1	105230-66140 △
17- 7	5906-150-6645-0	-SCREW, ADJ	1	106150-66450
17- 8		LEVER, GOVERNOR NO. 2	1	105430-66150 △
17- 9		SHAFT, GOVERNOR LEVER	1	105430-66400 △
17-10	5905-425-6654-0	SEAL, OIL	1	105425-66540
17-11	5933-220-3018-0	FOR 5933-220-3020-0	1	22322-030180
17-90	5985-230-6150-0	LEVER, GOVERNOR ASSY	1	705230-61500 included 5,7~9,11
17-92	5985-430-6152-0	WEIGHT, GOVERNOR ASSY	1	705430-61520 included 1

Fig. 18 ELECTRICAL SYSTEM

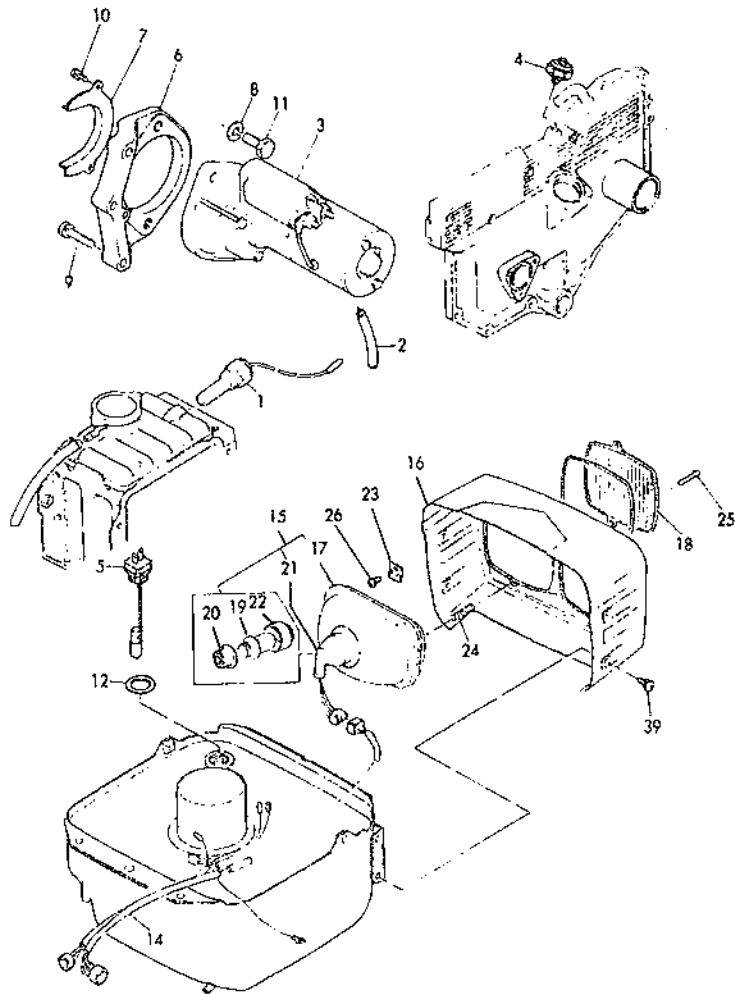

Ref.No.	Parts No.	Description	Qty	Remarks
18- 1	5905-325-4490-0	THERMOSWITCH	1	105325-44900
18- 2	5905-840-5910-0	HOSE,	1	105840-59100
18- 3	5905-362-7701-0	MOTOR, STARTING	1	105362-77010
18- 4	5905-430-7741-0	SWITCH, HYD	1	105430-77410
18- 5	5905-362-7744-0	SENSOR, FUEL	1	105362-77440
18- 6	5905-363-7747-0	BRACKET	1	105362-77470
18- 7	5905-362-7748-0	COVER, PINION	1	105362-77480
18- 8	5932-171-2000-0	WASHER, SP/M12	2	22217-120000
18- 9	5960-130-8035-2	BOLT, SEMS/M8x35	3	26013-080352
18-10	5960-150-6010-2	BOLT, W SEMS/M6	2	26015-060102
18-11	5961-161-2035-2	BOLT/M12x35	2	26116-120352
18-12	5834-005-0055-0	WASHER, SEAL/22S1	1	43400-500550
18-14	5905-362-7754-0	HARNES, WIRE	1	105362-77540
18-15	5905-362-7802-0	LAMP COMP	1	105362-78020 included 16~26
18-16	5905-362-7821-0	•HOUSING	1	105362-78210
18-17		•REFRACTOR	2	105840-78220 △
18-18	5905-840-7824-0	•LENS	2	105840-78240
18-19	5905-840-7825-0	•BULB/25W/25W	2	105840-78250
18-20	5905-840-7826-0	•SOCKET	2	105840-78260
18-21	5905-840-7827-0	•CAP, RUBBER	2	105840-78270
18-22	5905-840-7828-0	•RING, SOCKET	2	105840-78280
18-23	5905-840-7893-0	•SPRING, UP	2	105840-78930
18-24	5905-840-7894-0	•SPRING, LW	2	105840-78940
18-25	5905-840-7895-0	•SCREW, ADJ	2	105840-78950
18-26	5905-362-7896-0	•SCREW, SET	4	105362-78960
18-39	5960-330-6014-2	SCREW, W SEMS	4	26033-060142

Fig. 19 TOOLS

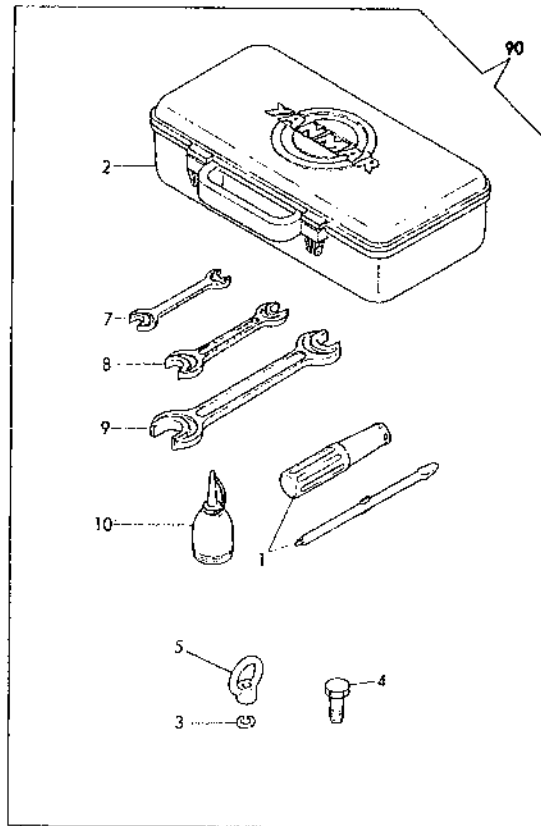

Ref.No.	Parts No.	Description	Qty	Remarks
19- 1	5904-200-9235-0	SCREWDRIVER	1	104200-92350
19- 2	5904-200-9260-0	BOX, TOOL	1	104200-92600
19- 3	5932-171-2000-0	WASHER, SP/M12	3	22217-120000
19- 4	5961-161-2035-2	BOLT/M12x35	3	26116-120352
19- 5	5966-271-0000-2	NUT, EYE/M10	1	26627-100002
19- 7	5881-101-0013-0	SPANNER/10x13	1	28110-100130
19- 8	5881-101-7019-0	SPANNER/17x19	1	28110-170190
19- 9	5881-102-2024-0	SPANNER/22x24	1	28110-220240
19-10	5882-100-0015-0	OILER	1	28210-000150
19-90	5985-462-9210-0	TOOL ASSY	1	705462-92100 included 1~10

C H A S S I S

*

Fig. 1 FRONT FRAME

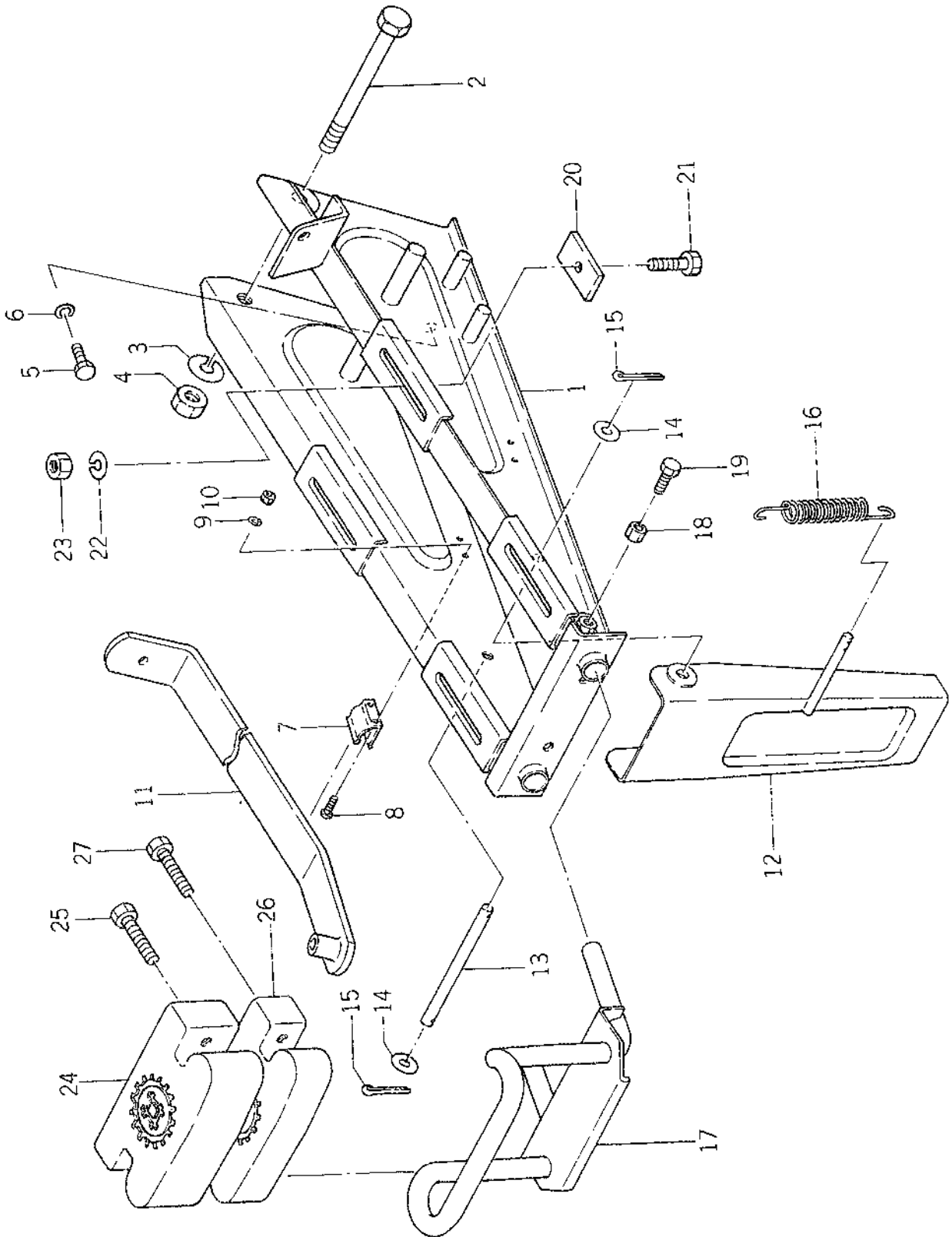

Ref.No.	Parts No.	Description	Qty	Remarks
1- 1	1386-101-2000-0	FRAME, F	1	
1- 2	V201-261-4160-0	BOLT/M14×160	1	
1- 3	V401-160-0140-0	WASHER, SP/M14	1	
1- 4	V300-260-0140-0	NUT/M14	1	
1- 5	V201-461-2035-0	BOLT/M12×35 9T	2	
1- 6	V401-260-0120-0	WASHER, SP/M12	2	
1- 7	1376-101-0010-0	HOOK	1	
1- 8	V111-166-0012-0	SCREW/M6×12	2	
1- 9	V401-160-0060-0	WASHER, SP/M6	2	
1-10	V300-260-0060-0	NUT/M6	2	
1-11	1376-101-2000-0	BAR, STAND	1	
1-12	1386-106-2000-0	STAND	1	
1-13	1386-106-0010-0	PIN/12×150	1	
1-14	V413-160-0120-0	WASHER/M12	2	
1-15	V500-153-0020-0	PIN, SPLIT/3×20	2	
1-16	1386-106-0020-0	SPRING, TENSION/108	1	
1-17	1386-111-2000-0	BUMPER	1	
1-18	V302-260-0100-0	NUT/M10	2	
1-19	V201-261-0025-0	BOLT/M10×25	2	
1-20	1386-121-0020-0	PLATE, ENGINE	4	
1-21	V201-261-0240-0	BOLT/M12×40	4	
1-22	V401-160-0120-0	WASHER, SP/M12	4	
1-23	V300-260-0120-0	NUT/M12	4	
1-24	1366-931-0010-0	WEIGHT, F A/9.5Kg	1	★
1-25	W201-261-2055-0	BOLT/M12×55 S=55	2	★
1-26	1366-931-0020-0	WEIGHT, F B/6.5Kg	1	★
1-27	W201-261-2055-0	BOLT/M12×55 S=55	2	★

Fig. 2 MAIN GEAR CASE

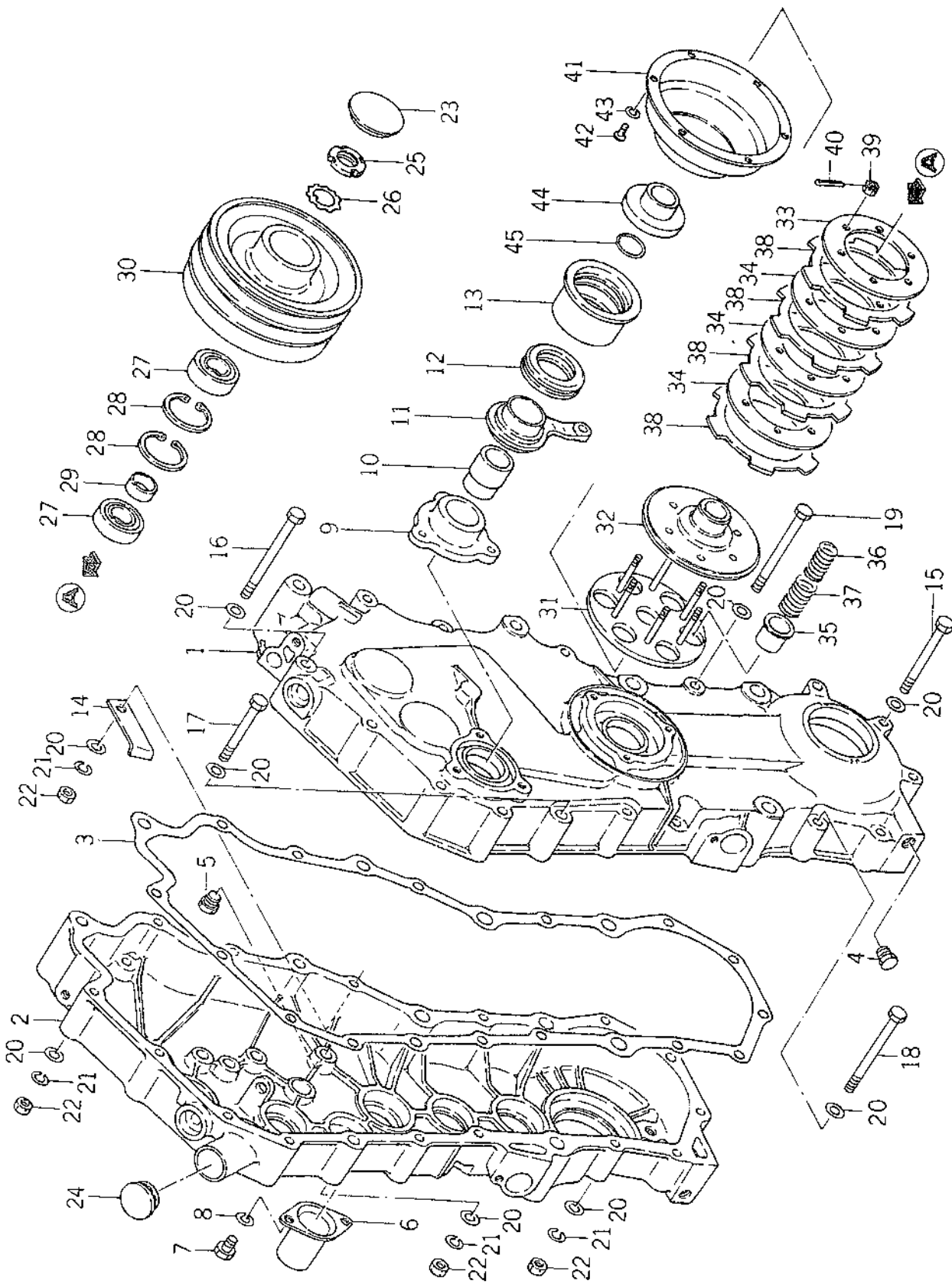

Ref.No.	Parts No.	Description	Qty	Remarks
2- 1	1386-266-0010-0	CASE, MAIN GEAR LH	1	
2- 2	1386-266-0020-0	CASE, MAIN GEAR RH	1	
2- 3	1386-216-0021-0	PACKING, MAIN GEAR CASE	1	
2- 4	7955-201-0260-0	PLUG, DRAIN/1/4	1	
2- 5	1326-706-0020-0	PLUG	1	
2- 6	1376-216-0040-0	CAP, SHAFT/30X50	2	
2- 7	V201-260-8012-0	BOLT/M8X12	4	
2- 8	V401-160-0080-0	WASHER, SP/M8	4	
2- 9	1377-216-0020-0	METAL, CLUTCH	1	
2-10	1341-216-0120-0	BUSH, METAL	1	
2-11	1366-216-0040-0	CAM, CLUTCH	1	
2-12	1326-216-0170-0	BEARING/S51108Z	1	
2-13	1341-216-0140-0	COVER, CAM	1	
2-14	1386-216-0040-0	PLATE	1	
2-15	V201-260-8140-0	BOLT/M8X140	3	
2-16	V201-260-8130-0	BOLT/M8X130	3	
2-17	V201-260-8120-0	BOLT/M8X120	2	
2-18	V201-260-8100-0	BOLT/M8X100	2	
2-19	V201-260-8075-0	BOLT/M8X75	2	
2-20	V413-160-0080-0	WASHER/M8	23	
2-21	V401-160-0080-0	WASHER, SP/M8	12	
2-22	V300-260-0080-0	NUT/M8	12	
2-23	1366-201-0010-0	CAP, PULLEY	1	
2-24	7954-205-1010-0	CAP, OIL/30	1	
2-25	V670-200-0040-0	NUT, ADAPTER/AN04	1	
2-26	V671-400-0040-0	WASHER, ADAPTER/AW04	1	
2-27	1386-217-0020-0	BEARING, RB/6204-2NSL	2	
2-28	V705-140-0470-0	RING, SNAP/C 47	2	
2-29	1326-217-0020-0	COLLAR, BEARING	1	
2- 0-1	1366-201-2001-0	CLUTCH, MAIN ASSY	1	
2-30	1366-201-2010-0	•PULLEY, MAIN SHAFT	1	
2-31	1366-201-2200-0	•BRACKET A	1	
2-32	1366-201-2300-0	•BRACKET B	1	
2-33	1366-201-2020-0	•PLATE, PRESS A	1	
2-34	1366-201-2030-0	•PLATE, PRESS B	3	
2-35	1366-201-2040-0	•CAP, SPRING	6	
2-36	1366-201-2050-0	•SPRING, PRESS/SMALL	6	
2-37	1369-201-2020-0	•SPRING, PRESS/LARGE	6	
2-38	1366-201-2070-0	•FACING, FRICTION	4	
2-39	1366-201-2080-0	•NUT, SLOTTED	6	
2-40	1366-201-2090-0	•PIN, SPLIT	6	
2-41	1366-201-2110-0	•COVER, CLUTCH CASE	1	
2-42	1366-201-2120-0	•SCREW	6	
2-43	V401-160-0050-0	•WASHER, SP/M5	6	
2-44	1366-201-2130-0	•METAL, PRESS	1	
2-45	1366-201-2140-0	•O-RING	1	

Fig. 3 TRANSMISSION GEAR (1)

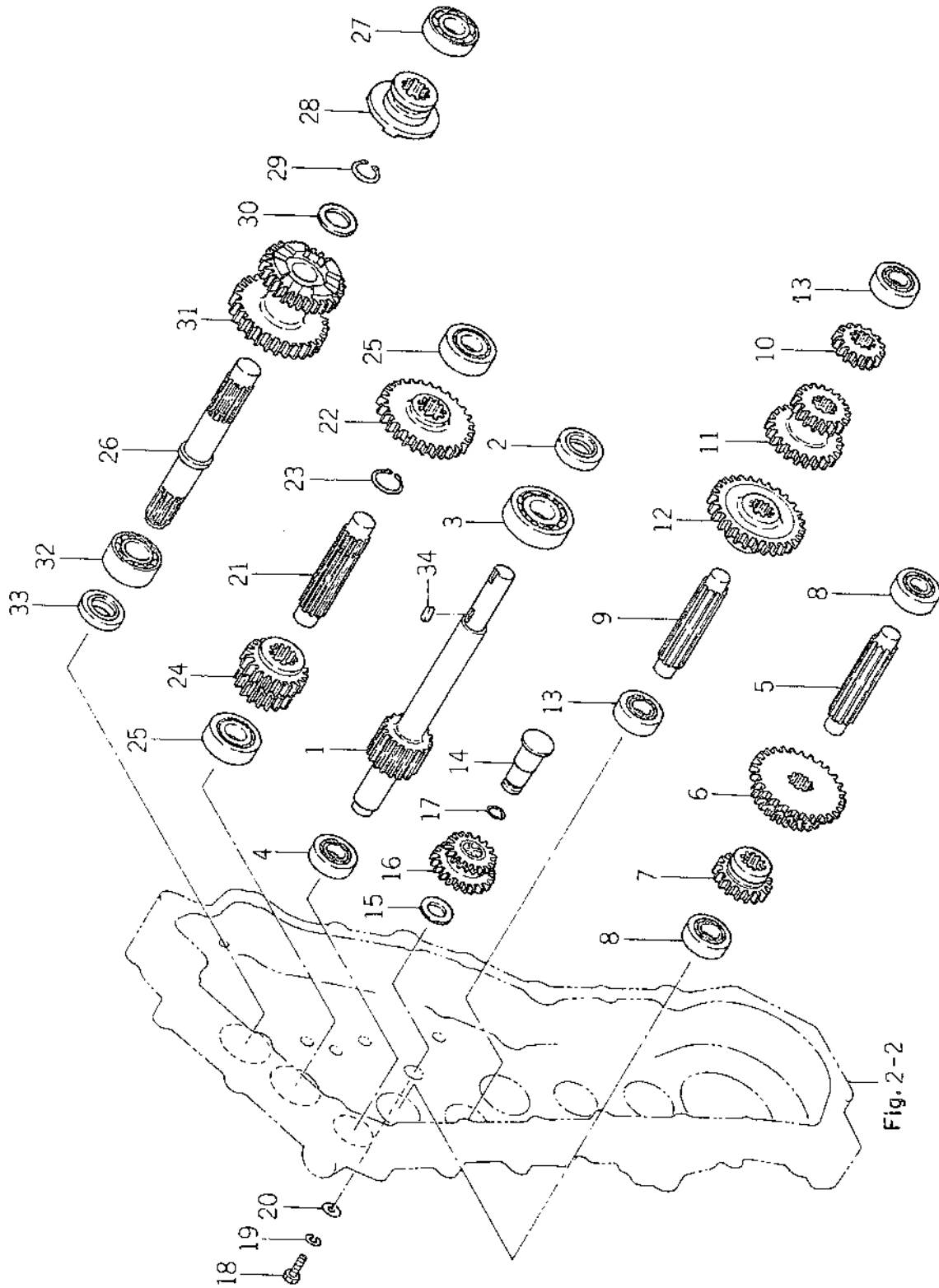

Ref.No.	Parts No.	Description	Qty	Remarks
3- 1	1386-217-0010-0	SHAFT, MAIN	1	
3- 2	V740-125-4008-0	SEAL, OIL/SC25408	1	
3- 3	V600-110-6305-0	BEARING, RB/6305	1	
3- 4	V600-110-6203-0	BEARING, RB/6203	1	
3- 5	1366-218-0010-0	SHAFT, CHANGE	1	
3- 6	1386-218-0010-0	GEAR, CHANGE/22-28T	1	
3- 7	1386-218-0020-0	GEAR, CHANGE/17T	1	
3- 8	V600-110-6204-0	BEARING, RB/6204	2	
3- 9	1386-219-0010-0	SHAFT, COUNTER	1	
3-10	1386-219-0020-0	GEAR, COUNTER/14T	1	
3-11	1386-219-0030-0	GEAR, COUNTER/17-23T	1	
3-12	1386-219-0040-0	GEAR, COUNTER/28T	1	
3-13	V600-110-6204-0	BEARING, RB/6204	2	
3-14	1376-226-0011-0	PIN, BACK GEAR	1	
3-15	1386-226-0010-0	COLLAR, THRUST/18x30x2	1	
3-16	1386-226-2000-0	GEAR, BACK/14-18T	1	
3-17	V720-102-4014-0	O-RING/P14	1	
3-18	V201-260-8025-0	BOLT/M8x25	1	
3-19	V401-160-0080-0	WASHER, SP/M8	1	
3-20	V413-160-0080-0	WASHER/M8	1	
3-21	1386-227-0010-0	SHAFT, ROTARY CHANGE	1	
3-22	1386-227-0020-0	GEAR, ROTARY CHANGE/28T	1	
3-23	V704-140-0250-0	RING, SNAP/C 25	1	
3-24	1386-227-0030-0	GEAR, ROTARY CHANGE/16-19T	1	
3-25	V600-110-6304-0	BEARING, RB/6304	2	
3-26	1386-228-0010-0	SHAFT, ROTARY COUNTER	1	
3-27	V600-110-6304-0	BEARING, RB/6304	1	
3-28	1386-228-0021-0	CLUTCH, ROTARY	1	
3-29	V704-140-0250-0	RING, SNAP/C 25	1	
3-30	1386-220-0030-0	COLLAR, THRUST/25x35x1	1	
3-31	1386-228-0031-0	GEAR, ROTARY COUNTER/25-28T	1	
3-32	V606-110-5205-0	BEARING, RB/5205	1	
3-33	V740-125-4008-0	SEAL, OIL/SC25408	1	
3-34	1326-217-0030-0	KEY, CLUTCH BRACKET	1	

Fig. 4 TRANSMISSION GEAR (2)

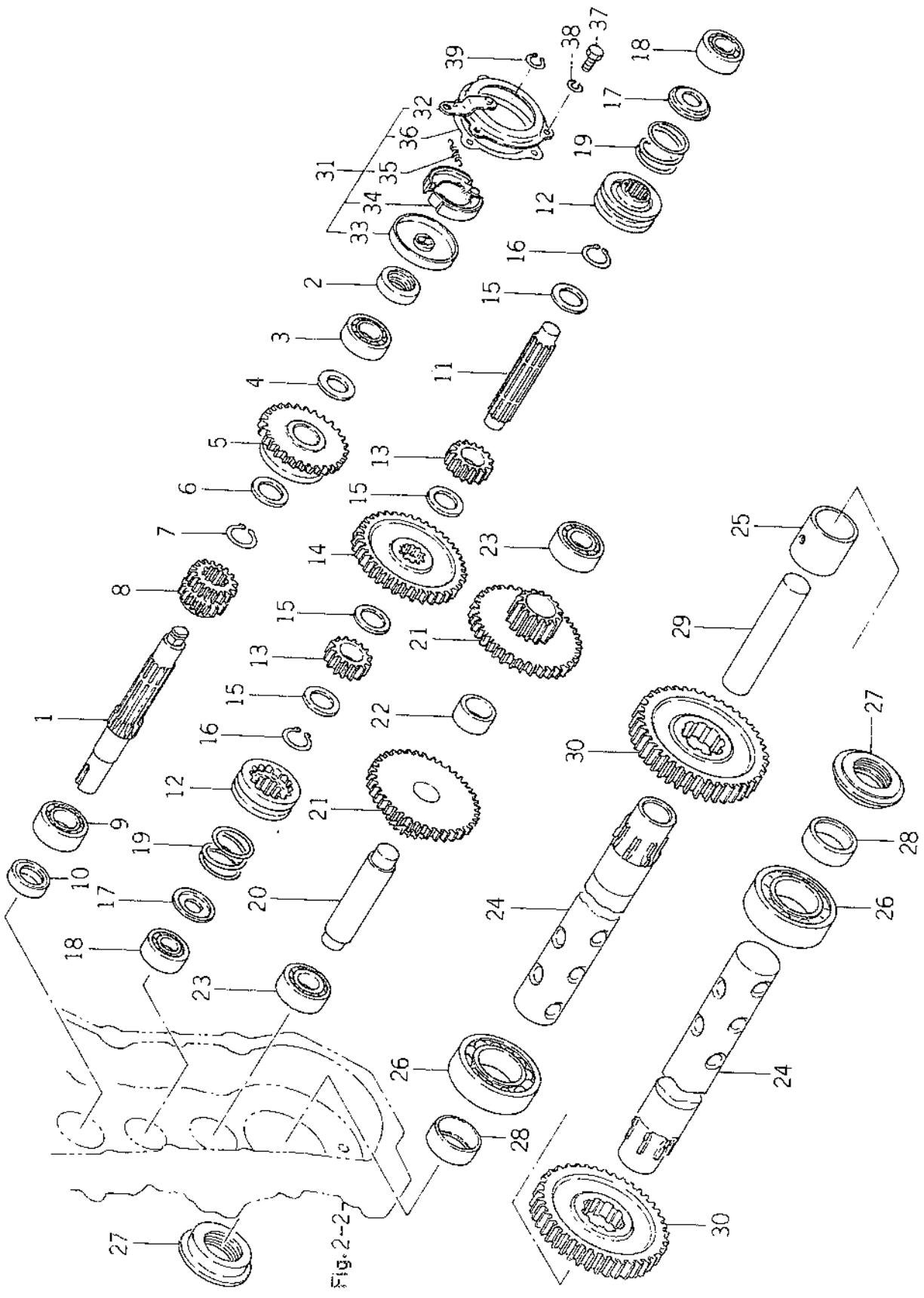
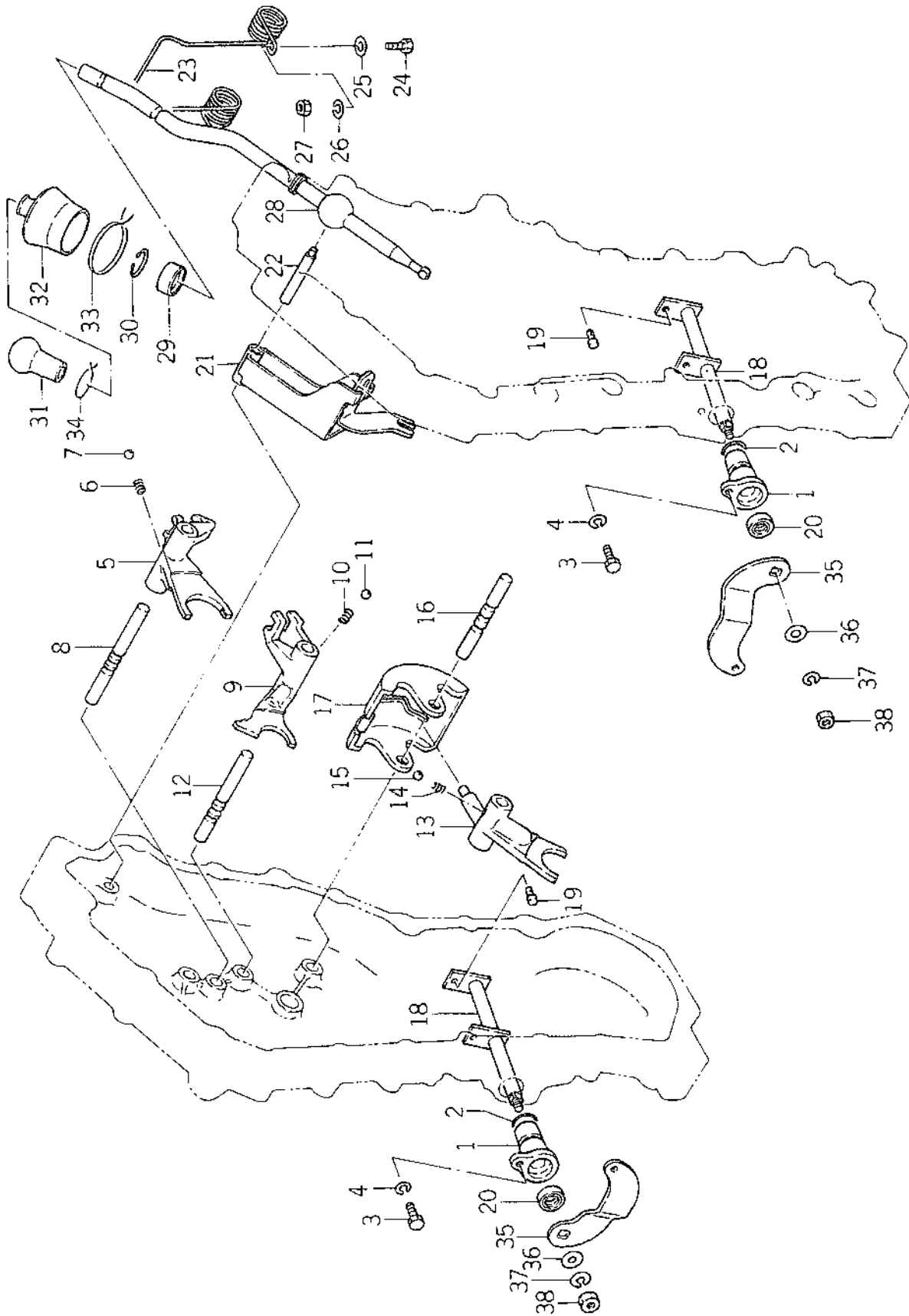

Fig. 2-27

Ref.No.	Parts No.	Description	Qty	Remarks
4- 1	1386-220-0010-0	SHAFT, BRAKE	1	
4- 2	V740-120-4007-0	SEAL, OIL/SC20407	1	
4- 3	V600-110-6204-0	BEARING, RB/6204	1	
4- 4	1338-224-0030-0	COLLAR, THRUST/20x2	1	
4- 5	1386-220-0020-0	GEAR, SUB CHANGE/28T	1	
4- 6	1386-220-0030-0	COLLAR, THRUST/25x35x1	1	
4- 7	V704-140-0250-0	RING, SNAP/C 25	1	
4- 8	1386-220-0040-0	GEAR, SUB CHANGE/14T	1	
4- 9	V600-110-6205-0	BEARING, RB/6205	1	
4-10	V740-125-4008-0	SEAL, OIL/SC25408	1	
4-11	1386-223-0010-0	SHAFT, SIDE CLUTCH	1	
4-12	1386-223-0020-0	METAL, SIDE CLUTCH	2	
4-13	1386-223-0030-0	GEAR, SIDE CLUTCH/13T	2	
4-14	1386-223-0040-0	GEAR, SIDE CLUTCH/37T	1	
4-15	1386-220-0030-0	COLLAR, THRUST/26x35x1	4	
4-16	V704-140-0250-0	RING, SNAP/C 25	2	
4-17	1386-223-0050-0	HOLDER, SPRING	2	
4-18	V600-110-6303-0	BEARING, RB/6303	2	
4-19	1386-223-0060-0	SPRING, SIDE CLUTCH	2	
4-20	1386-224-0010-0	SHAFT, WHEEL PINION	1	
4-21	1386-224-0020-0	PINION, WHEEL/14-37T	2	
4-22	1386-224-0030-0	COLLAR/26x34x15	1	
4-23	V600-110-6304-0	BEARING, RB/6304	2	
4-24	1386-225-0010-0	SHAFT, WHEEL	2	
4-25	1386-225-0030-0	COLLAR/41x51x46	1	
4-26	V600-110-6209-0	BEARING, RB/6209	2	
4-27	1376-225-0010-0	SEAL, OIL/TCFY 506810.515	2	
4-28	1376-225-0020-0	SLEEVE	2	
4-29	1360-225-0020-0	PIN, WHEEL SHAFT	1	
4-30	1386-225-0020-0	GEAR, WHEEL/41T	2	
4-31	1386-220-2000-0	BRAKE ASSY	1	
4-32	1386-220-2010-0	•COVER, BRAKE	1	
4-33	1386-220-2020-0	•DRUM, BRAKE	1	
4-34	1386-220-2030-0	•SHOE, BRAKE	2	
4-35	1386-220-2040-0	•SPRING	2	
4-36	1386-220-2050-0	•PACKING	1	
4-37	V200-260-6016-0	BOLT/M6x16	3	
4-38	V401-160-0060-0	WASHER, SP/M6	3	
4-39	V704-140-0140-0	RING, SNAP/C 14	1	

Fig. 5 SHIFTER (1)



Ref.No.	Parts No.	Description	Qty	Remarks
5- 1	1376-216-0050-0	METAL, SIDE CLUTCH	2	
5- 2	V720-102-4022-0	O-RING/P22	2	
5- 3	V201-260-8025-0	BOLT/M8X25	2	
5- 4	V401-160-0080-0	WASHER, SP/M8	2	
5- 5	1386-229-0010-0	SHIFTER, HI	1	
5- 6	1302-225-0030-0	SPRING, SHIFTER	1	
5- 7	V680-200-0010-0	BALL, STEEL/5/16	1	
5- 8	1386-229-0020-0	STAY, HI SHIFTER	1	
5- 9	1386-229-0030-0	SHIFTER, LOW	1	
5-10	1302-225-0030-0	SPRING, SHIFTER	1	
5-11	V680-200-0010-0	BALL, STEEL/5/16	1	
5-12	1386-229-0040-0	STAY, LOW SHIFTER	1	
5-13	1386-229-0050-0	SHIFTER, SUB	1	
5-14	1301-229-0040-0	SPRING, SHIFTER	1	
5-15	V680-200-0010-0	BALL, STEEL/5/16	1	
5-16	1386-229-0060-0	STAY, SUB SHIFTER	1	
5-17	1386-229-2000-0	GUIDE, SUB SHIFTER	1	
5-18	1386-229-2100-0	ARM, SIDE CLUTCH	2	
5-19	1386-229-0090-0	COLLAR, SHIFTER	4	
5-20	V740-115-2507-0	SEAL, OIL/SC15257	2	
5-21	1386-230-2000-0	ARM, SWING	1	
5-22	1386-230-0010-0	PIN, LOCK	1	
5-23	1386-301-0010-0	SPRING, TORSION	1	
5-24	V201-260-8025-0	BOLT/M8X25	2	
5-25	V413-160-0080-0	WASHER/M8	2	
5-26	V401-160-0080-0	WASHER, SP/M8	2	
5-27	V300-260-0080-0	NUT/M8	2	
5-28	1386-403-0010-0	LEVER, MAIN CHANGE	1	
5-29	1386-403-0020-0	SPACER A	1	
5-30	V705-140-0370-0	RING, SNAP/C 37	1	
5-31	1386-403-0030-0	KNOB, LEVER/14	1	
5-32	1386-403-0020-0	BOOT, CHANGE	1	
5-33		WIRE/1.2X300	1	NOT FOR SUPPLY
5-34		WIRE/1.2X150	1	NOT FOR SUPPLY
5-35	1386-406-0021-0	ARM, SIDE CLUTCH	2	
5-36	V413-160-0080-0	WASHER/M8	2	
5-37	V401-160-0080-0	WASHER, SP/M8	2	
5-38	V300-260-0080-0	NUT/M8	2	

Fig. 6 SHIFTER (2)

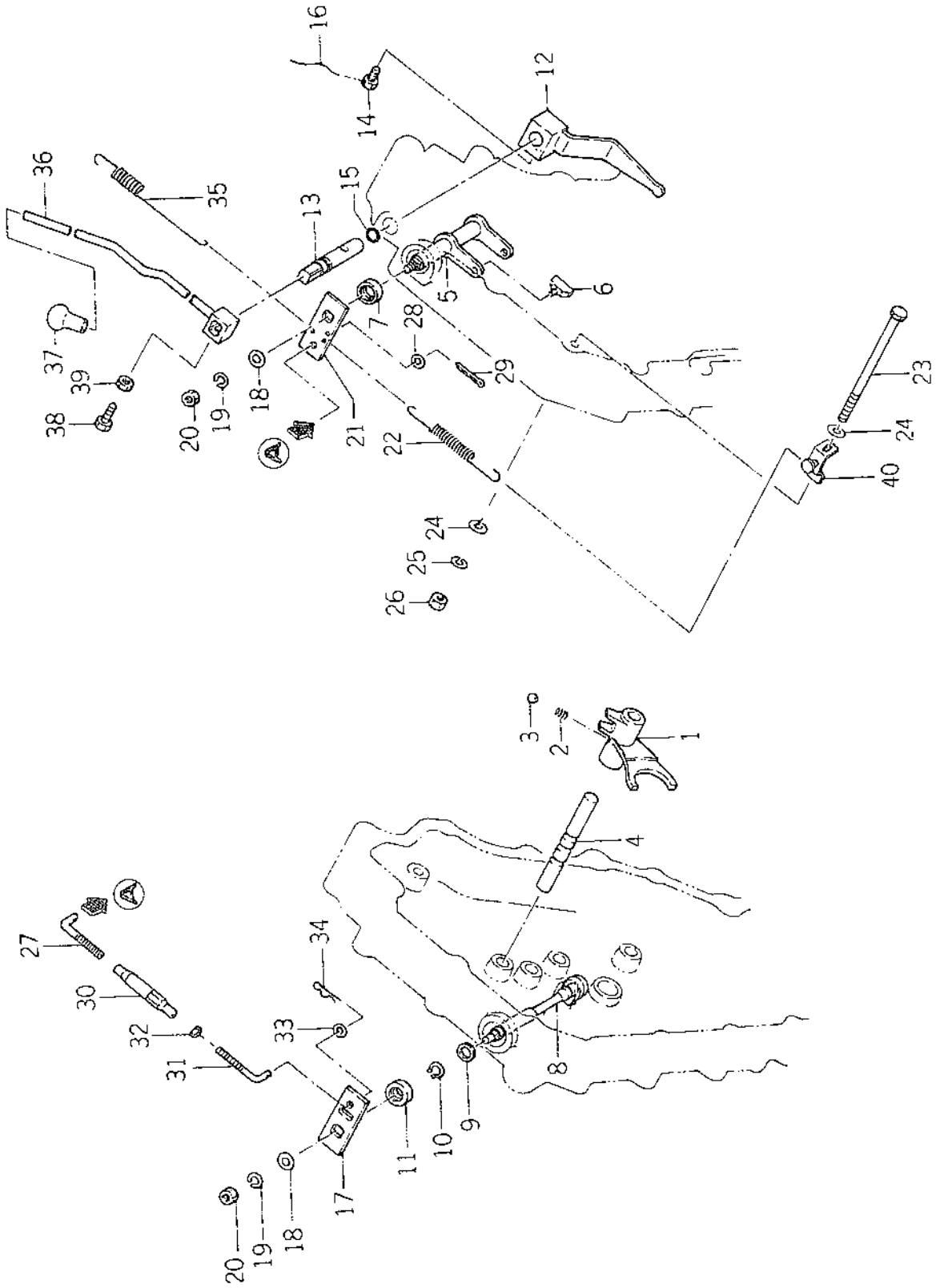

Ref.No.	Parts No.	Description	Qty	Remarks
6- 1	1386-229-0070-0	SHIFTER, ROTARY	1	
6- 2	1302-225-0030-0	SPRING, SHIFTER	1	
6- 3	V680-200-0010-0	BALL, STEEL/5/16	1	
6- 4	1386-229-0080-0	STAY, ROTARY SHIFTER	1	
6- 5	1386-229-2200-0	SHIFTER, ROTARY CLUTCH	1	
6- 6	2703-101-0200-0	COLLAR, SHIFTER	2	
6- 7	V740-115-2507-0	SEAL, OIL/SC15257	1	
6- 8	1386-229-2300-0	ARM, BACK STOP	1	
6- 9	1376-220-0010-0	WASHER/12X18X1	1	
6-10	V704-140-0120-0	RING, SNAP/C 12	1	
6-11	V740-112-2507-0	SEAL, OIL/SC12257	1	
6-12	1386-230-2100-0	ARM, ROTARY SHIFT	1	
6-13	1386-230-0020-0	ROD	1	
6-14	1366-411-0010-0	BOLT/M10X20	1	
6-15	1386-230-0030-0	O-RING/S14	1	
6-16		WIRE/1.2X100	1	NOT FOR SUPPLY
6-17	1386-405-0010-0	ARM, ROTARY CLUTCH	1	
6-18	V413-160-0080-0	WASHER/M8	2	
6-19	V401-160-0080-0	WASHER, SP/M8	2	
6-20	V300-260-0080-0	NUT/M8	2	
6-21	1386-405-0110-0	ARM, ROTARY CLUTCH A	1	
6-22	1386-405-0080-0	SPRING, TENSION/134	1	
6-23	V201-260-8130-0	BOLT/M8X130	1	
6-24	V413-160-0080-0	WASHER/M8X130	2	
6-25	V401-160-0080-0	WASHER, SP/M8	1	
6-26	V300-260-0080-0	NUT/M8	1	
6-27	1386-405-0040-0	ROD, CONNECTING LH	1	
6-28	V413-160-0060-0	WASHER/M6	1	
6-29	V500-152-0018-0	PIN, SPLIT/2X18	1	
6-30	1421-116-0020-0	TURNBUCKLE	1	
6-31	1386-405-0050-0	ROD, CONNECTING SH	1	
6-32	V300-260-0060-0	NUT/M6	1	
6-33	V413-160-0060-0	WASHER/M6	1	
6-34	1301-411-0050-0	PIN, HAIR	1	
6-35	1386-405-0090-0	SPRING, TENSION/135	1	
6-36	1386-411-2000-0	LEVER, ROTARY CHANGE	1	
6-37	1386-411-0010-0	KNOB, LEVER/12	1	
6-38	1352-726-0020-0	BOLT/M8X25	1	
6-39	V302-260-0080-0	NUT/M8	1	
6-40	1386-405-2100-0	HOOK, SPRING	1	

Fig. 7 BELT COVER

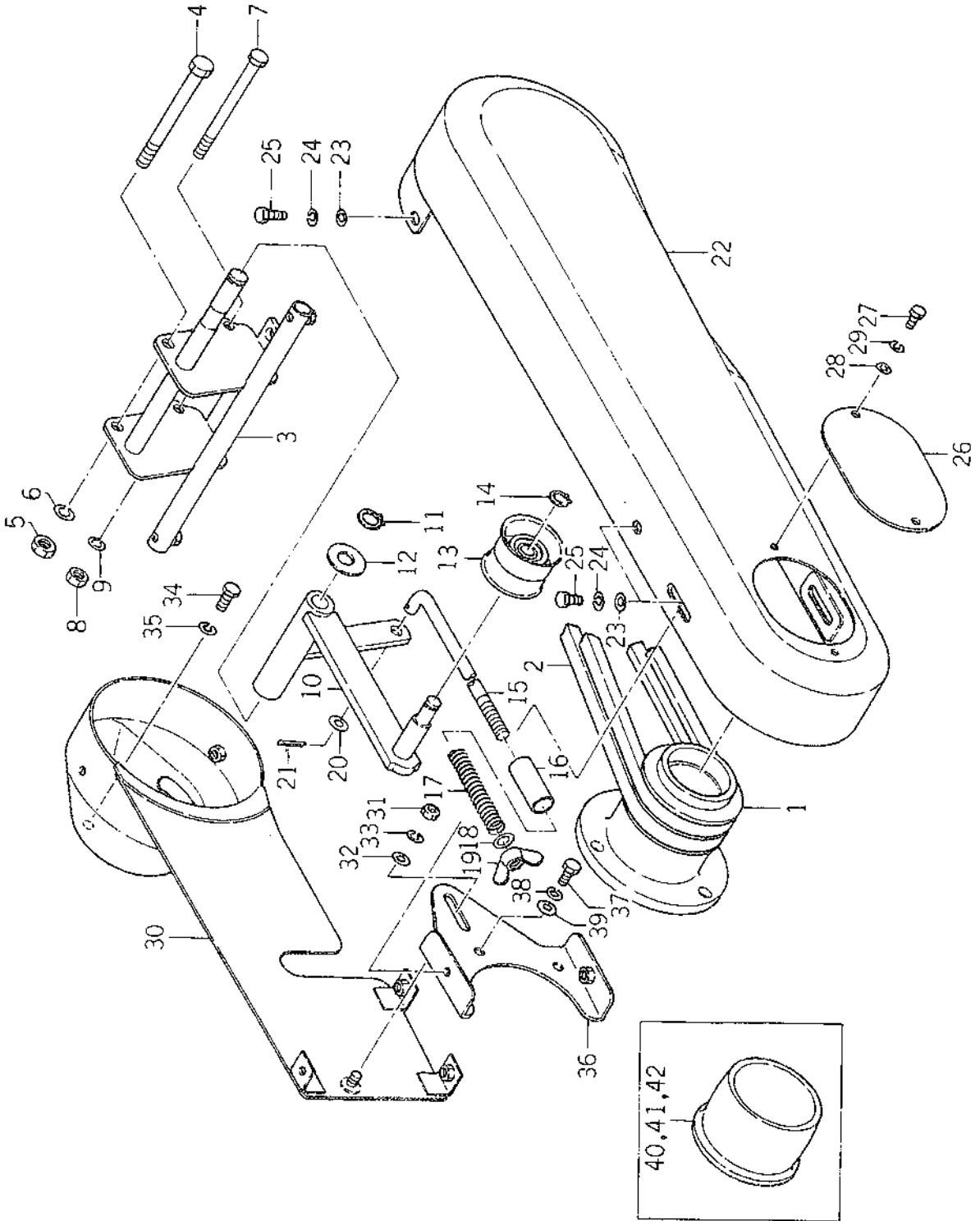

Ref.No.	Parts No.	Description	Qty	Remarks
7- 1	1386-121-0010-0	PULLEY, ENGINE/84	1	
7- 2	V812-000-0600-0	BELT, V/B60	2	
7- 3	1386-202-2000-0	BRACKET, TENSION	1	
7- 4	V201-261 0120-0	BOLT/M10X120	1	
7- 5	V300-260-0100-0	NUT/M10	1	
7- 6	V401-160-0100-0	WASHER, SP/M10	1	
7- 7	V201-260-8120-0	BOLT/M8X120	1	
7- 8	V300-260-0080-0	NUT/M8	1	
7- 9	V401-160-0080-0	WASHER, SP/M8	1	
7-10	1386-202-2100-0	ARM, TENSION	1	
7-11	V704-140-0160-0	RING, SNAP/C 16	1	
7-12	V411-260-0160-0	WASHER/M16	1	
7-13	1376-202-2000-0	PULLEY, TENSION	1	
7-14	V704-140-0120-0	RING, SNAP/C 12	1	
7-15	1386-202-0010-0	ROD, TENSION	1	
7-16	1386-202-0020-0	PIPE/49	1	
7-17	1386-202-0030-0	SPRING, PRESS/90	1	
7-18	V411-260-0120-0	WASHER/M12	1	
7-19	V371-160-0100-0	NUT, WING/M10	1	
7-20	V413-160-0100-0	WASHER/M10	1	
7-21	V500-153-0025-0	PIN, SPLIT/3X25	1	
7-22	1386-611-2000-0	COVER, BELT A	1	
7-23	V413-160-0080-0	WASHER/M8	7	
7-24	V401-160-0080-0	WASHER, SP/M8	7	
7-25	V201-260-8016-0	BOLT/M8X16	7	
7-26	1386-611-0010-0	COVER, PULLEY	1	
7-27	V200-260-6010-0	BOLT/M6X10	2	
7-28	V413-160-0060-0	WASHER/M6	2	
7-29	V401-160-0060-0	WASHER, SP/M6	2	
7-30	1386-611-2100-0	COVER, BELT B	1	
7-31	V300-260-0080-0	NUT/M8	1	
7-32	V413-160-0080-0	WASHER/M8	1	
7-33	V401-160-0080-0	WASHER, SP/M8	1	
7-34	V201-260-8025-0	BOLT/M8X25	3	
7-35	V401-160-0080-0	WASHER, SP/M8	3	
7-36	1386-611-2200-0	BRACKET, COVER	1	
7-37	V201-260-8016-0	BOLT/M8X16	2	
7-38	V401-160-0080-0	WASHER, SP/M8	2	
7-39	V413-160-0080-0	WASHER/M8	2	
7-40	1366-917-0010-0	PULLEY/75	1	★
7-41	1366-917-0020-0	PULLEY/90	1	★
7-42	1366-917-0030-0	PULLEY/100	1	★

Fig. 8 WHEEL

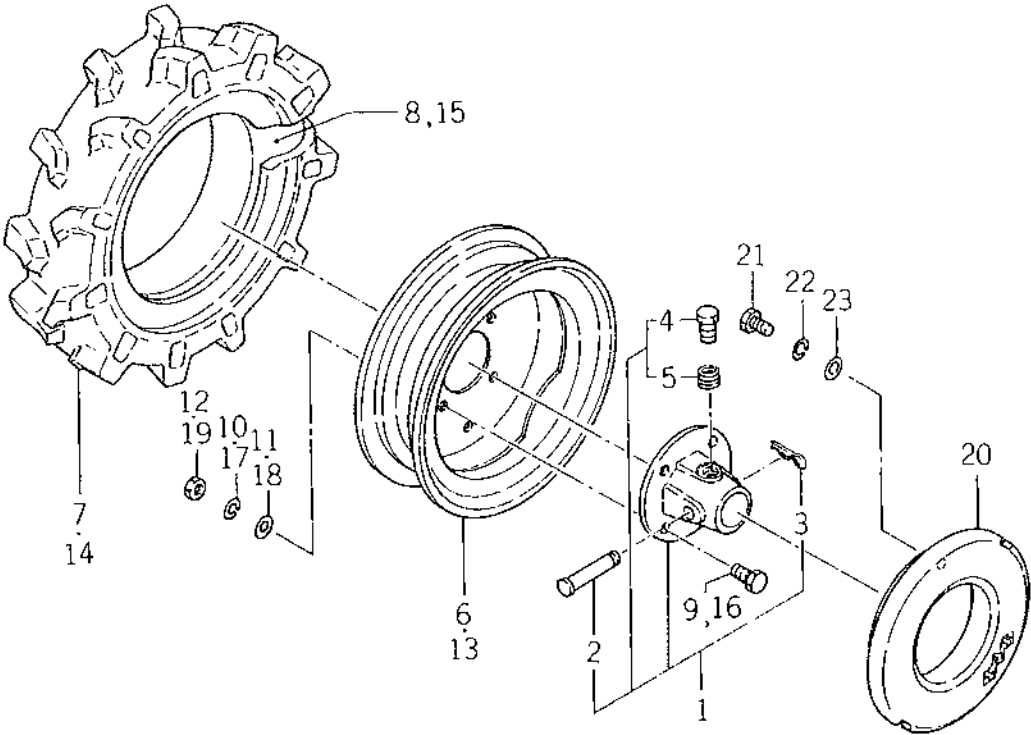

Ref.No.	Parts No.	Description	Qty	Remarks
8- 1	1366-024-2200-0	BOSS, WHEEL SET	2	
8- 2	1366-241-0010-0	•PIN, WHEEL BOSS	2	
8- 3	1305-931-0030-0	•PIN, HAIR	2	
8- 4	1366-241-0020-0	•BOLT, WHEEL	2	
8- 5	1366-241-0030-0	•SPRING, WHEEL	2	
8- 6	1338-241-0011-0	DRUM, WHEEL/4J×12	2	
8- 7	1386-242-2010-0	TIRE/5.00-12	2	
8- 8	V883-005-0012-0	TUBE/5.00-12	2	
8- 9	V201-261-2028-0	BOLT/M12×28	8	
8-10	V401-260-0120-0	WASHER, SP/M12	8	
8-11	V413-160-0120-0	WASHER/M12	8	
8-12	V300-260-0120-0	NUT/M12	8	
8-13	1341-242-0011-0	DRUM, WHEEL/5J×12	2	☆
8-14	V882-020-0612-0	TIRE/6-12	2	☆
8-15	V883-000-0612-0	TUBE/6-12	2	☆
8-16	V201-261-2028-0	BOLT/M12×28	8	☆
8-17	V401-260-0120-0	WASHER, SP/M12	8	☆
8-18	V413-160-0120-0	WASHER/M12	8	☆
8-19	V300-260-0120-0	NUT/M12	8	☆
8-20	1366-931-0030-0	WEIGHT, WHEEL/17KG	2	☆
8-21	V201-261-2025-0	BOLT/M12×25	4	☆
8-22	V401-160-0120-0	WASHER, SP/M12	4	☆
8-23	V413-160-0120-0	WASHER/M12	4	☆

Fig. 9 HANDLE FRAME

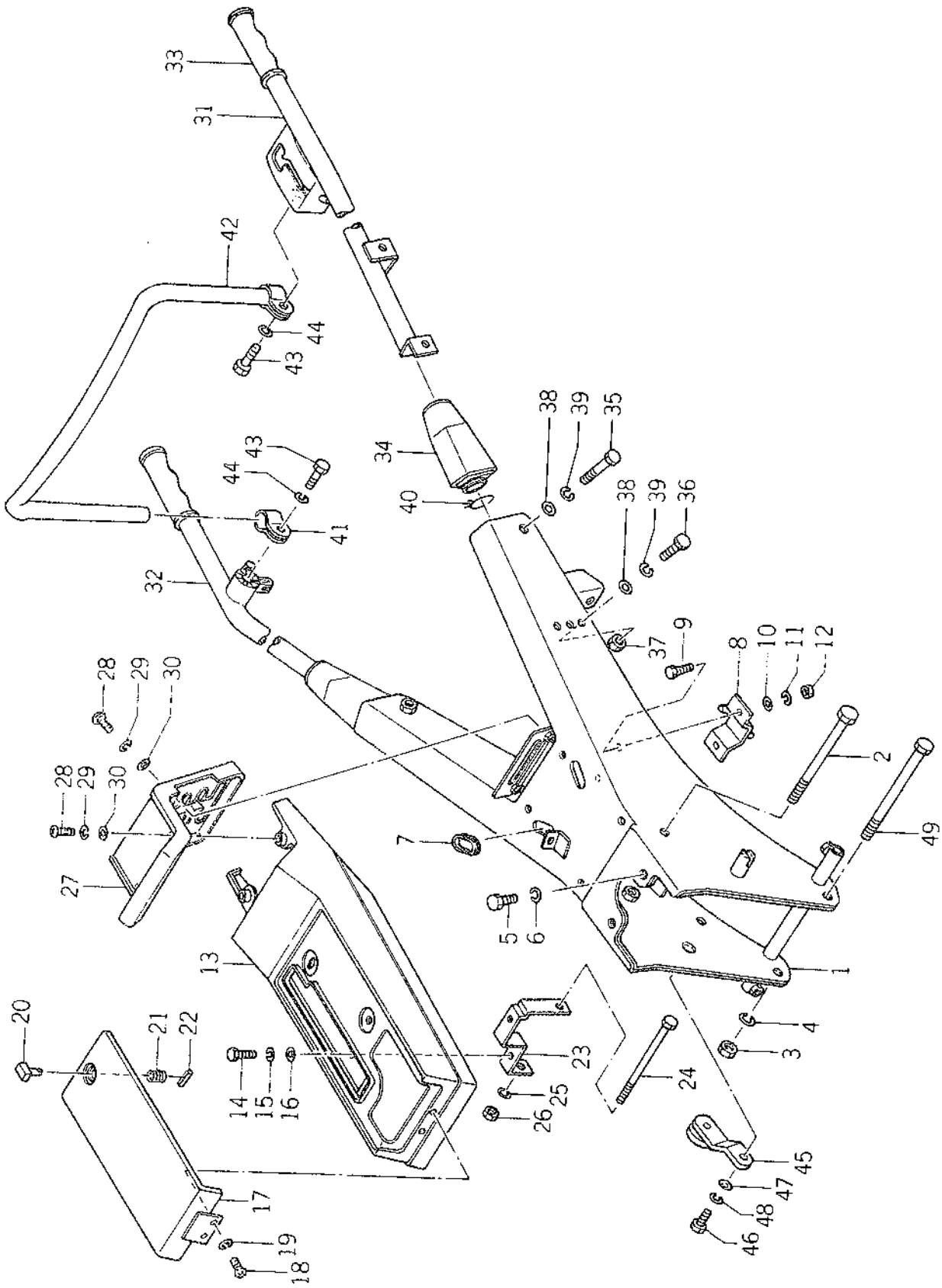

Ref.No.	Parts No.	Description	Qty	Remarks
9- 1	1386-301-2000-0	FRAME, HANDLE	1	
9- 2	V201-261-2170-0	BOLT/M12X170	1	
9- 3	V300-260-0120-0	NUT/M12	2	
9- 4	V401-160-0120-0	WASHER, SP/M12	2	
9- 5	V201-261-0020-0	BOLT/M10X20	2	
9- 6	V401-160-0100-0	WASHER, SP/M10	2	
9- 7	1366-301-0050-0	GROMMET B	2	
9- 8	1386-301-2300-0	HOOK	1	
9- 9	V201-260-8020-0	BOLT/M8X20	2	
9-10	V413-160-0080-0	WASHER/M8	2	
9-11	V401-160-0080-0	WASHER, SP/M8	2	
9-12	V300-260-0080-0	NUT/M8	2	
9-13	1386-301-2400-0	COVER, HANDLE	1	
9-14	V201-260-8016-0	BOLT/M8X16	2	
9-15	V401-160-0080-0	WASHER, SP/M8	2	
9-16	V413-160-0080-0	WASHER/M8	2	
9-17	1386-301-2500-0	COVER, TOOL BOX	1	
9-18	V111-166-0012-0	SCREW/M6X12	2	
9-19	V401-160-0060-0	WASHER, SP/M6	2	
9-20	1352-301-0010-0	KNOB, SET	1	
9-21	1352-301-0020-0	SPRING, PRESS/14	1	
9-22	V580-140-3018-0	PIN, SPRING/W 3X18	1	
9-23	1386-301-2601-0	STAY, HANDLE COVER	1	
9-24	V201-260-8130-0	BOLT/M8X130	1	
9-25	V401-160-0080-0	WASHER, SP/M8	1	
9-26	V300-260-0080-0	NUT/M8	1	
9-27	1386-301-0020-0	PANEL, CHANGE	1	
9-28	1386-301-0040-0	SCREW/M6X16	6	
9-29	V401-160-0060-0	WASHER, SP/M6	6	
9-30	V413-160-0060-0	WASHER/M6	6	
9-31	1386-311-2001-0	PIPE, HANDLE LH	1	
9-32	1386-311-2100-0	PIPE, HANDLE RH	1	
9-33	1366-311-0020-0	GRIP, HANDLE	2	
9-34	1386-311-0010-0	BOOT	2	
9-35	V201-261-2060-0	BOLT/M12X60	2	
9-36	V201-261-2025-0	BOLT/M12X25	2	
9-37	V300-260-0120-0	NUT/M12	2	
9-38	V413-160-0120-0	WASHER/M12	4	
9-39	V401-160-0120-0	WASHER, SP/M12	4	
9-40		WIRE/1.0X250	2	NOT FOR SUPPLY
9-41	1366-311-2000-0	BRACKET	2	
9-42	1366-311-0080-0	PIPE, HANDLE CONNECT	1	
9-43	V201-261-2045-0	BOLT/M12X45	2	
9-44	V401-160-0120-0	WASHER, SP/M12	2	
9-45	1386-701-2000-0	HOLDER, CHAIN CASE	1	
9-46	V201-261-2030-0	BOLT/M12X30	1	
9-47	V413-160-0120-0	WASHER/M12	1	
9-48	V401-160-0120-0	WASHER, SP/M12	1	
9-49	V201-261-2175-0	BOLT/M12X175	1	

Fig. 10 CONTROL SYSTEM

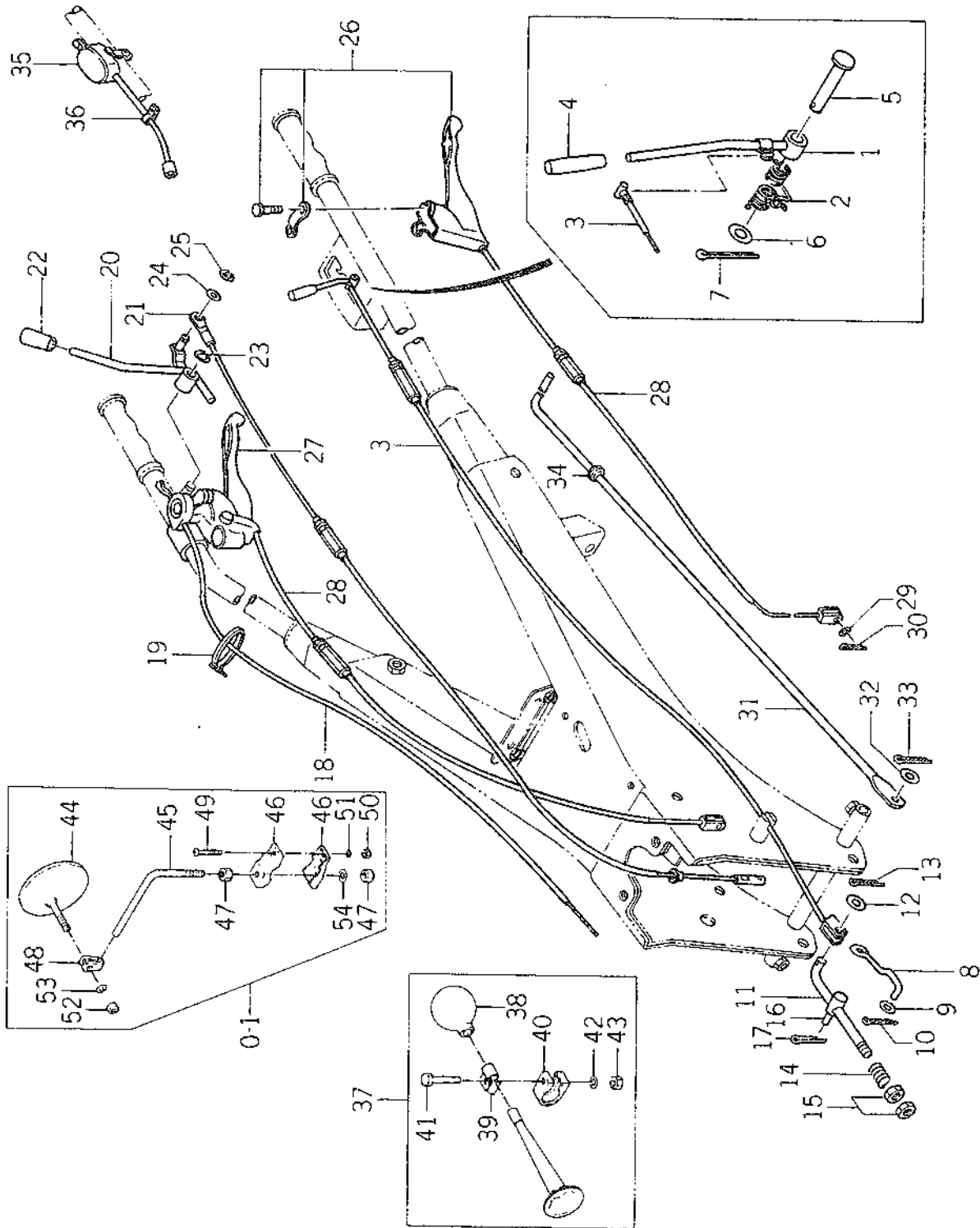

Ref.No.	Parts No.	Description	Qty	Remarks
10- 1	1386-401-2000-0	LEVER, MAIN CLUTCH	1	
10- 2	1386-401-0010-0	SPRING, TORQUE/65	1	
10- 3	1386-401-0020-0	WIRE, CLUTCH	1	
10- 4	1369-703-0130-0	KNOB, LEVER/10	1	
10- 5	1376-106-0010-0	PIN/10x68	1	
10- 6	V413-160-0100-0	WASHER/M10	1	
10- 7	V500-152-5020-0	PIN, SPLIT/25x20	1	
10- 8	1377-401-0020-0	ROD, CLUTCH	1	
10- 9	V413-160-0060-0	WASHER/M6	1	
10-10	V500-152-5015-0	PIN, SPLIT/25x15	1	
10-11	1386-401-0030-0	ROD, BRAKE	1	
10-12	V413-160-0060-0	WASHER/M6	1	
10-13	V500-152-5015-0	PIN, SPLIT/25x15	1	
10-14	1377-401-0041-0	SPRING, BRAKE	1	
10-15	V302-260-0060-0	NUT/M6	2	
10-16	1377-401-0050-0	PIN, BRAKE ROD	1	
10-17	V500-152-5015-0	PIN, SPLIT/25x15	1	
10-18	1326-402-0020-0	WIRE, THROTTLE	1	
10-19	1376-402-0030-0	BAND, WIRE/140	2	
10-20	1386-405-2001-0	LEVER, ROTARY CLUTCH	1	
10-21	1386-405-0070-0	WIRE, ROTARY CLUTCH	1	
10-22	1369-703-0130-0	KNOB, LEVER/10	1	
10-23	V704-140-0120-0	RING, SNAP/C 12	1	
10-24	V413-160-0080-0	WASHER/M8	1	
10-25	V710-140-0070-0	RING, SNAP/E 7	1	
10-26	1366-406-2100-0	LEVER, SIDE CLUTCH LH ASSY	1	
10-27	1366-406-2200-0	LEVER, SIDE CLUTCH RH ASSY	1	
10-28	1386-406-0010-0	WIRE, SIDE CLUTCH	2	
10-29	V413-160-0060-0	WASHER/M6	2	
10-30	V500-152-5020-0	PIN, SPLIT/25x20	2	
10-31	1370-416-0010-0	ROD, STAND	1	
10-32	V413-160-0100-0	WASHER/M10	2	
10-33	V500-153-0020-0	PIN, SPLIT/3x20	2	
10-34	1414-606-0020-0	GROMMET/12x19	1	
10-35	1386-621-2000-0	SWITCH, LIGHT ASSY	1	
10-36	1317-621-0020-0	CLAMP, WIRE	1	
10-37	1352-600-0520-0	HORN ASSY	1	★
10-38	1352-621-0030-0	•GRIP	1	★
10-39	1352-621-0040-0	•BAND, SET	1	★
10-40	1366-651-0020-0	•BAND, SET/27	1	★
10-41	V201-261-0050-0	•BOLT/M10x50	1	★
10-42	V401-260-0100-0	•WASHER, SP/M10	1	★
10-43	V300-260-0100-0	•NUT/M10	1	★
10- 0-1	1386-622-2000-0	MIRROR, R VIEW ASSY	1	★
10-44	1386-622-2010-0	•MIRROR	1	★

Ref.No.	Parts No.	Description	Qty	Remarks
10-45	1386-622-2020-0	•POLE	1	★
10-46	1386-622-2030-0	•BAND, SET	2	★
10-47	V300-260-0100-0	•NUT/M10	2	★
10-48	1386-622-2040-0	•METAL, POLE SET	1	★
10-49	1386-622-2050-0	•SCREW, SET	1	★
10-50	V300-260-0060-0	•NUT/M6	1	★
10-51	V401-260-0060-0	•WASHER, SP/M6	1	★
10-52	V300-260-0080-0	•NUT/M8	1	★
10-53	V401-260-0080-0	•WASHER, SP/M8	1	★
10-54	V401-260-0100-0	•WASHER, SP/M10	1	★

Fig. 11 FENDER

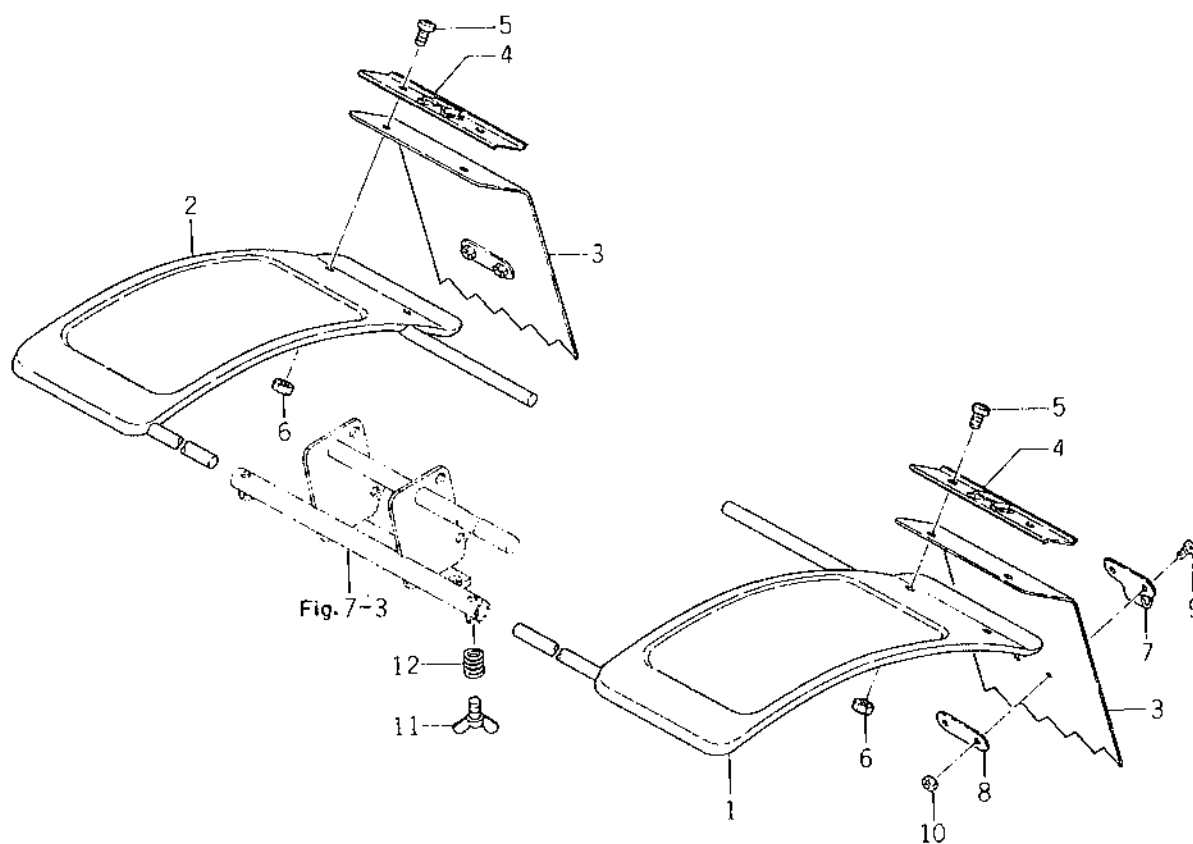

Ref.No.	Parts No.	Description	Qty	Remarks
11- 1	1386-616-2000-0	FENDER LH	1	
11- 2	1386-616-2100-0	FENDER RH	1	
11- 3	1366-616-0010-0	GUARD, MUD	2	
11- 4	1376-616-0010-0	PLATE, SET	2	
11- 5	V111-166-0012-0	SCREW/M6x12	4	
11- 6	V300-260-0060-0	NUT/M6	4	
11- 7	1376-616-0020-0	HOOK, MUD GUARD	2	
11- 8	1376-616-0030-0	WASHER, HOOK	2	
11- 9	V111-166-0012-0	SCREW/M6x12	4	
11-10	V300-260-0060-0	NUT/M6	4	
11-11	V270-160-8020-0	BOLT, WING/M8x20	4	
11-12	1338-616-0020-0	SPRING, PRESS/11	4	

Fig. 12 COUNTER

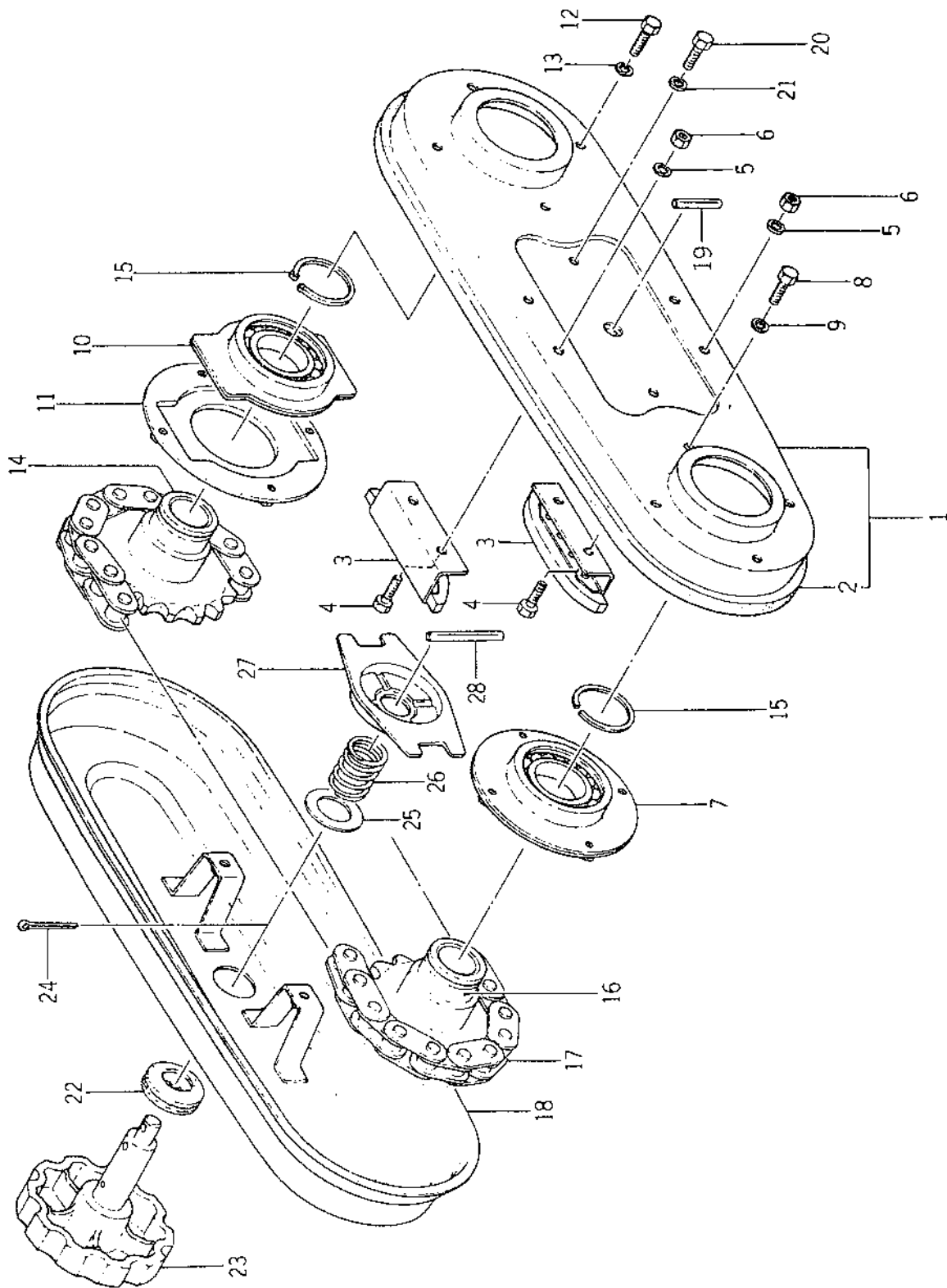

Ref.No.	Parts No.	Description	Qty	Remarks
12- 0-1	1369-070-2000-0	CASE, COUNTER CHAIN ASSY	1	
12- 1	1366-701-2000-0	•CASE, COUNTER CHAIN LH	1	
12- 2	1338-701-1040-0	••PACKING/RUBBER	1	
12- 3	1369-701-1000-0	•GUIDE, CHAIN	2	
12- 4	V201-260-8012-0	•BOLT/M8x12	4	
12- 5	V401-160-0080-0	•WASHER, SP/M8	4	
12- 6	V300-260-0080-0	•NUT/M8	4	
12- 7	1341-702-2000-0	•METAL A	1	
12- 8	V200-260-6012-0	•BOLT/M6x12	4	
12- 9	V401-160-0060-0	•WASHER, SP/M6	4	
12-10	1341-702-3000-0	•METAL B	1	
12-11	1341-702-4000-0	•METAL C	1	
12-12	V200-260-6012-0	•BOLT/M6x12	4	
12-13	V401-160-0060-0	•WASHER, SP/M6	4	
12-14	1369-701-0020-0	•SPROCKET/19T	1	
12-15	V704-140-0350-0	•RING, SNAP/C 35	2	
12-16	1369-701-0010-0	•SPROCKET/14T	1	
12-17	1369-701-0030-0	•CHAIN ,ROLLER/EK525SHCP52L(E)	1	
12-18	1341-702-5000-0	•CASE, COUNTER	1	
12-19	1366-701-0040-0	•PIN, GROOVED/E 5x28	1	
12-20	V201-260-8014-0	•BOLT/M8x14	2	
12-21	V401-160-0080-0	•WASHER, SP/M8	2	
12-22	1338-701-0050-0	•COVER, RUBBER	1	
12-23	1366-701-1000-0	•KNOB, SET	1	
12-24	V500-153-0035-0	•PIN, SPLIT/3x35	1	
12-25	1341-721-1040-0	•WASHER/21x36x2	1	
12-26	1366-701-0020-0	•SPRING, PRESS/35	1	
12-27	1366-701-0010-0	•PLATE, LOCK	1	
12-28	1366-701-0030-0	•PIN, GROOVED/E 5x46	1	

Fig. 13 TAIL WHEEL

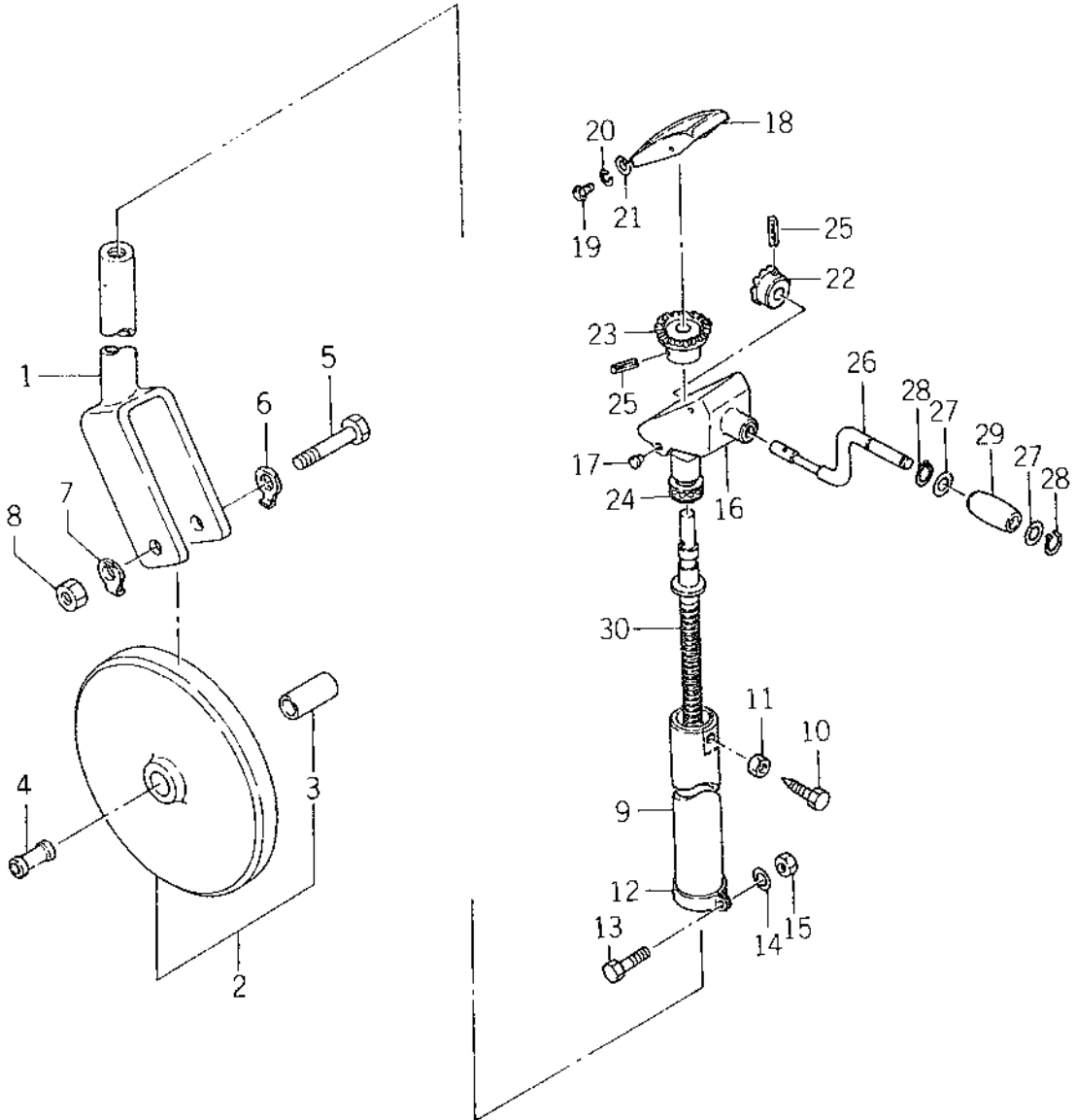

Ref.No.	Parts No.	Description	Qty	Remarks
13- 0-1	1365-726-2100-0	FORK, TAIL WHEEL ASSY	1	
13- 1	1365-726-1000-0	•FORK, TAIL WHEEL	1	
13- 2	1322-700-9030-0	•WHEEL, TAIL SET	1	
13- 3	1322-726-0020-0	••BUSH, TAIL WHEEL	1	
13- 4	1322-726-0030-0	•COLLAR, SHAFT	1	
13- 5	1340-726-0011-0	•PIN	1	
13- 6	1386-726-0020-0	•WASHER A	1	
13- 7	1386-726-0030-0	•WASHER B	1	
13- 8	V300-260-0120-0	•NUT/M12	1	
13- 9	1366-726-1000-0	SLEEVE, TAIL WHEEL	1	
13-10	1386-726-0010-0	BOLT/M8X20 9T	1	
13-11	V302-260-0080-0	NUT/M8	1	
13-12	1330-726-0160-0	STRAP	1	
13-13	V201-261-0025-0	BOLT/M10X25	1	
13-14	V401-260-0100-0	WASHER, SP/M10	1	
13-15	V300-260-0100-0	NUT/M10	1	
13-16	1366-726-2001-0	CASE, BEVEL	1	
13-17	1366-726-0060-0	CAP/8	2	
13-18	1366-726-0020-0	COVER, BEVEL CASE	1	
13-19	V111-165-0010-0	SCREW/M5X10 P=0.8	1	
13-20	V401-260-0050-0	WASHER, SP/M5	1	
13-21	V410-100-0050-0	WASHER/M5	1	
13-22	1411-716-0020-0	PINION, BEVEL/12T	1	
13-23	1411-716-0050-0	GEAR, BEVEL/14T	1	
13-24	V610-215-1103-0	BEARING, TB/51103	1	
13-25	V580-140-5028-0	PIN, SPRING/W 5X28	2	
13- 0-2	1366-726-4100-0	HANDLE, TAIL WHEEL ASSY	1	
13-26	1366-726-0041-0	•HANDLE, TAIL WHEEL	1	
13-27	1330-726-0130-0	•WASHER/13X18X2	2	
13-28	V704-140-0120-0	•RING, SNAP/C 12	2	
13-29	2798-203-0020-0	•GRIP, SWING HANDLE	1	
13-30	1342-726-4001-0	SCREW, TAIL WHEEL	1	

Fig. 14 REAR HITCH

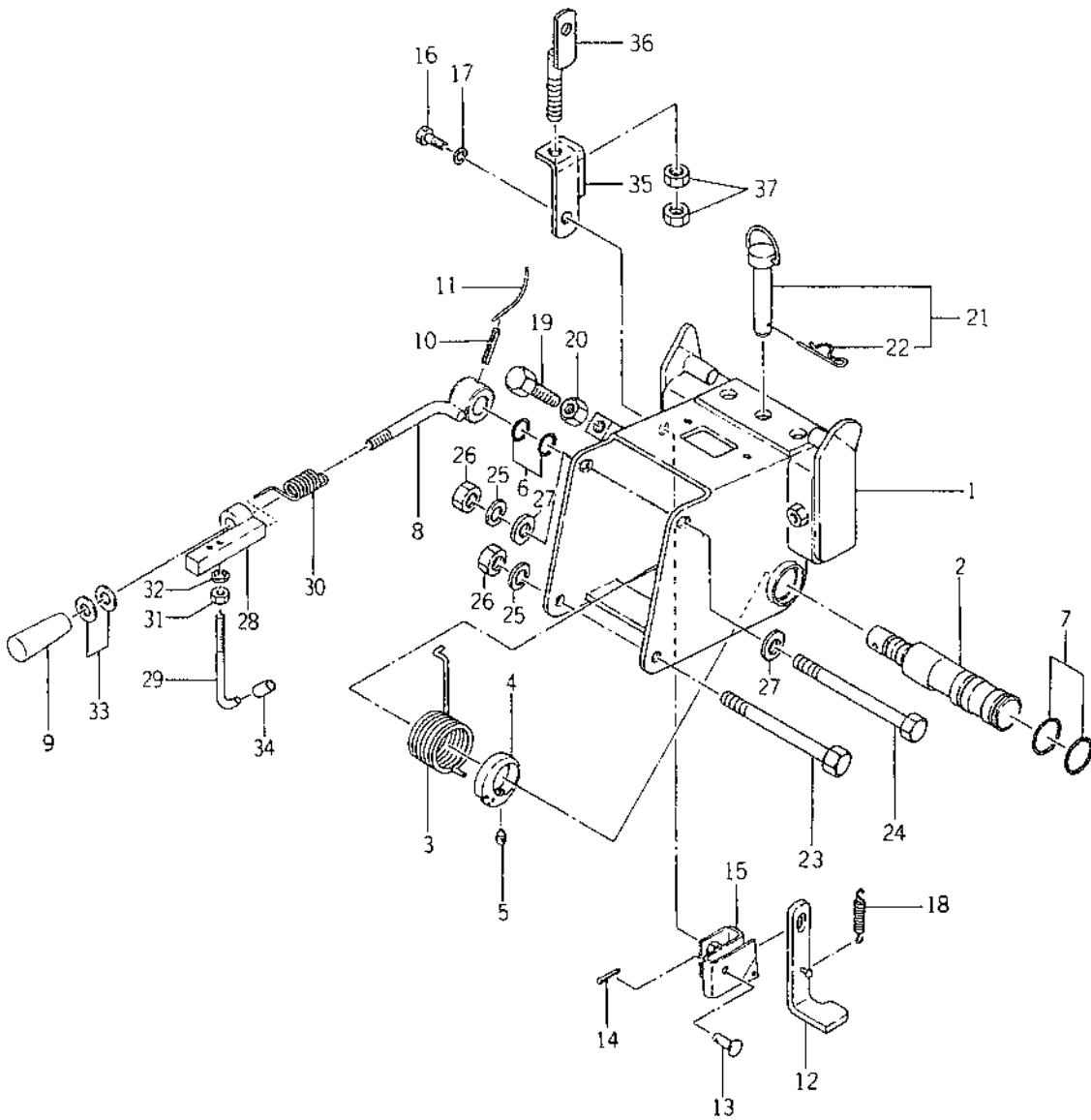

Ref.No.	Parts No.	Description	Qty	Remarks
14- 1	1386-930-2000-0	HITCH, R	1	
14- 2	1386-930-0010-0	SHAFT, CAM	1	
14- 3	1366-930-0030-0	SPRING, TORQUE/70	1	
14- 4	1366-930-0020-0	RACHET	1	
14- 5	V182-368-0010-0	SCREW/M8X10	1	
14- 6	V720-102-4016-0	O-RING/P16	2	
14- 7	V720-103-5024-0	O-RING/P24	2	
14- 8	1366-930-2000-0	LEVER	1	
14- 9	1338-401-0050-0	KNOB, LEVER/24X57	1	
14-10	V580-140-6036-0	PIN, SPRING/W 6X36	1	
14-11		WIRE/0.9X110	1	NOT FOR SUPPLY
14-12	1366-930-3000-0	HOOK, RACHET	1	
14-13	3560-203-0020-0	PIN, ROD	1	
14-14	V500-153-0015-0	PIN, SPLIT/3X15	1	
14-15	1366-930-4001-0	HOLDER, HOOK	1	
14-16	V201-460-8025-0	BOLT/M8X25 9T	1	
14-17	V401-260-0080-0	WASHER, SP/M8	1	
14-18	1302-211-0300-0	SPRING, BRAKE SHOE	1	
14-19	W201-261-2063-0	BOLT/M12X63 S=63	1	
14-20	V300-260-0120-0	NUT/M12	1	
14-21	1390-931-2000-0	PIN, KING ASSY	1	
14-22	1305-931-0030-0	*PIN, HAIR	1	
14-23	V201-361-4150-0	BOLT/M14X150 7T	1	
14-24	V201-461-4160-0	BOLT/M14X160 9T	1	
14-25	V401-160-0140-0	WASHER, SP/M14	2	
14-26	V303-360-0140-0	NUT/M14 7T	2	
14-27	1366-930-0060-0	WASHER/15X32X5	2	
14-28	1366-930-5000-0	LEVER, LOCK	1	
14-29	1366-930-0040-0	HOOK	1	
14-30	1366-930-0050-0	SPRING, TORQUE/14	1	
14-31	V300-260-0080-0	NUT/M8	1	
14-32	V401-260-0080-0	WASHER, SP/M8	1	
14-33	V413-160-0100-0	WASHER/M10	2	
14-34	V735-071-0012-0	PIPE, PVC/7X10X12	1	
14-35	1386-930-2200-0	BRACKET, LOCK	1	
14-36	1386-930-2300-0	SCREW, LOCK	1	
14-37	V300-260-0080-0	NUT/M8	2	

Fig. 15 ROTARY FRAME

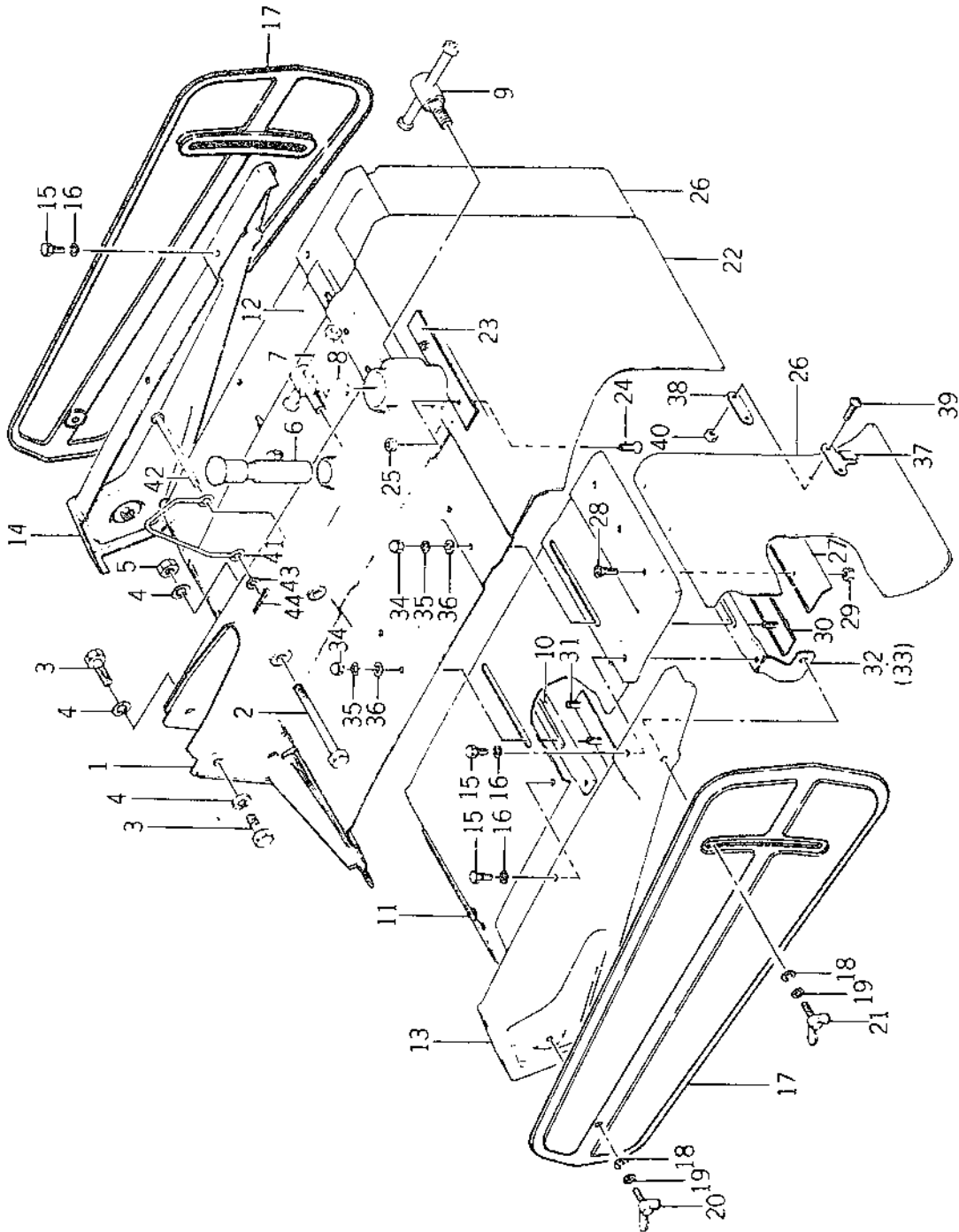

Ref.No.	Parts No.	Description	Qty	Remarks
15- 1	1370-721-1000-0	FRAME, ROTARY	1	
15- 2	V201-261-2105-0	BOLT/M12X105	1	
15- 3	V201-261-2022-0	BOLT/M12X22	4	
15- 4	V401-260-0120-0	WASHER, SP/M12	5	
15- 5	V300-260-0120-0	NUT/M12	1	
15- 6	1323-721-0030-0	CAP, PIPE	1	
15- 7	1366-722-3000-0	BOLT, SET/M14	1	
15- 8	1370-722-0010-0	STOPPER, SLEEVE	1	
15- 9	1370-722-1000-0	HANDLE, SLEEVE	1	
15-10	1366-721-0030-0	PLATE A	4	
15-11	1366-721-0010-0	COVER, ADJ LH	1	
15-12	1366-721-0020-0	COVER, ADJ RH	1	
15-13	1366-721-6000-0	COVER, SIDE LH	1	
15-14	1336-721-7000-0	COVER, SIDE RH	1	
15-15	V201-260-8012-0	BOLT/M8X12	6	
15-16	V401-160-0080-0	WASHER, SP/M8	6	
15-17	1386-722-2000-0	COVER, SUB SIDE	2	
15-18	V413-160-0080-0	WASHER/M8	4	
15-19	V401-260-0080-0	WASHER, SP/M8	4	
15-20	V270-160-8020-0	BOLT, WING/M8X20	2	
15-21	V270-160-8025-0	BOLT, WING/M8X25	2	
15-22	1366-721-0040-0	GUARD, MAD A	1	
15-23	1366-721-0060-0	PLATE, GUARD SET A	1	
15-24	V112-166-0012-0	SCREW/M6X12	6	
15-25	V300-260-0060-0	NUT/M6	6	
15-26	1366-721-0050-0	GUARD, MAD B	2	
15-27	1366-721-0070-0	PLATE, GUARD SET B	2	
15-28	V112-166-0012-0	SCREW/M6X12	6	
15-29	V300-260-0060-0	NUT/M6	6	
15-30	1366-721-5000-0	PLATE, SET B	1	
15-31	1366-721-4000-0	PLATE, SET A	4	
15-32	1366-721-2000-0	PLATE, A LH	1	
15-33	1366-721-3000-0	PLATE, A RH	1	
15-34	V340-160-0080-0	NUT, CAP/M8	12	
15-35	V401-260-0080-0	WASHER, SP/M8	12	
15-36	V413-160-0080-0	WASHER/M8	12	
15-37	1302-721-0020-0	HOOK	2	
15-38	1302-721-0030-0	WASHER, HOOK	2	
15-39	V111-165-0010-0	SCREW/M5X10 P=0.8	4	
15-40	V300-260-0050-0	NUT/M5 P=0.8	4	
15-41	1386-721-0010-0	HANGER	1	
15-42	1366-721-0090-0	PIN/8X108	1	
15-43	V413-160-0080-0	WASHER/M8	1	
15-44	V500-152-0015-0	PIN, SPLIT/2X15	1	

Fig. 16 ROTARY CHAIN CASE

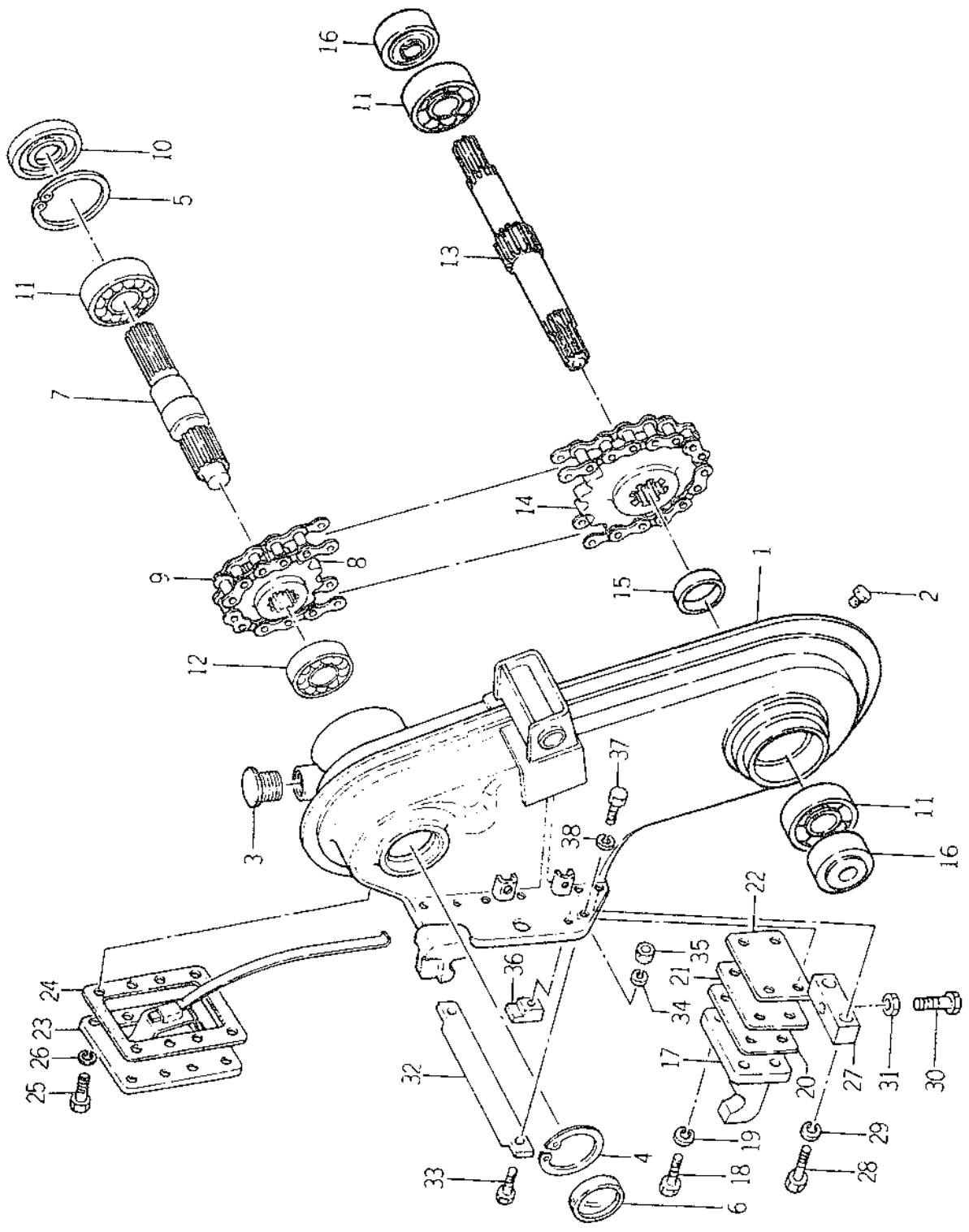

X

Ref.No.	Parts No.	Description	Qty	Remarks
16- 1	1370-706-1001-0	CASE, ROTARY CHAIN	1	
16- 2	1326-706-0020-0	PLUG, DRAIN	2	
16- 3	1366-706-0010-0	CAP, OIL/23	1	
16- 4	V705-140-0520-0	RING, SNAP/C 52	1	
16- 5	V705-140-0620-0	RING, SNAP/C 62	3	
16- 6	1334-221-0020-0	SEAL/52	1	
16- 7	1366-708-0010-0	SHAFT, ROTARY TOP	1	
16- 8	1366-708-0020-0	SPROCKET/11T	1	
16- 9	1341-708-0030-0	CHAIN, ROLLAR/EK630S-CX56L	1	
16-10	V740-130-6210-0	SEAL, OIL/SC306210	1	
16-11	V600-110-6206-0	BEARING, RB/6206	3	
16-12	V600-110-6304-0	BEARING, RB/6304	1	
16-13	1370-709-0010-0	SHAFT, ROTARY	1	
16-14	1370-709-0021-0	SPROCKET/19T	1	
16-15	1370-709-0030-0	COLLAR/36x43x13	1	
16-16	1365-709-0010-0	SEAL, OIL/QLN306216-18.5	2	
16-17	1366-706-3000-0	HOLDER	1	
16-18	V201-461-0025-0	BOLT/M10x25 9T	4	
16-19	V401-260-0100-0	WASHER, SP/M10	4	
16-20	1366-706-0040-0	SHIM, HOLDER A	1	
16-21	1366-706-0050-0	SHIM, HOLDER B	1	
16-22	1366-706-0080-0	SHIM, HOLDER C	1	
16-23	1370-706-2000-0	COVER, CASE	1	
16-24	1370-706-0010-0	PACKING, CASE COVER	1	
16-25	V201-260-8016-0	BOLT/M8x16	8	
16-26	V401-260-0080-0	WASHER, SP/M8	8	
16-27	1366-206-0020-0	ADJUSTER	1	
16-28	V201-261-0032-0	BOLT/M10x32	2	
16-29	V401-260-0100-0	WASHER, SP/M10	2	
16-30	W201-261-2035-0	BOLT/M12x35 S=35	1	
16-31	V302-260-0120-0	NUT/M12	1	
16-32	1366-706-0030-0	STOPPER	1	
16-33	V200-260-6022-0	BOLT/M6x22	2	
16-34	V401-260-0060-0	WASHER, SP/M6	2	
16-35	V300-260-0060-0	NUT/M6	2	
16-36	1366-706-0070-0	BOSS, ADJ	2	
16-37	V201-261-2030-0	BOLT/M12x30	2	
16-38	V401-260-0120-0	WASHER, SP/M12	2	

Fig. 17 ROTARY PIPE (OPTION)

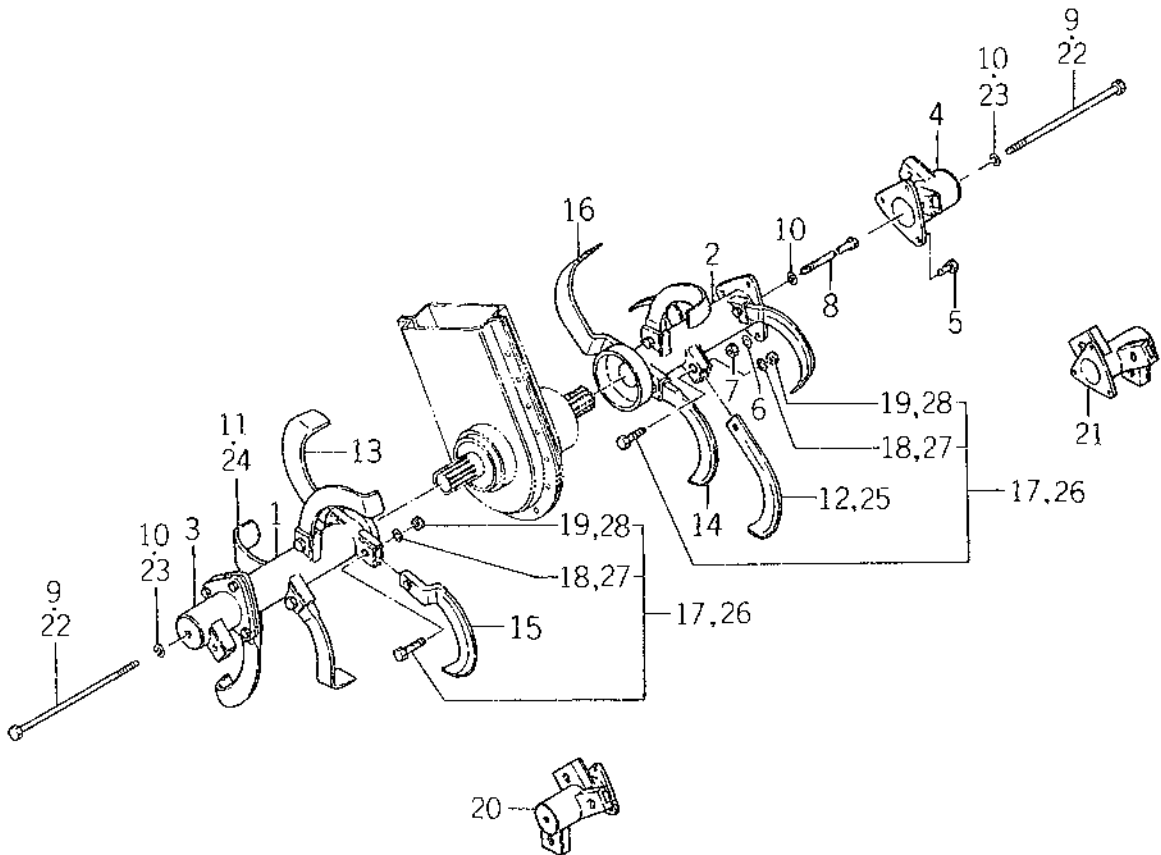

ETABLISSEMENTS
Yvan Béal
Société Anonyme au Capital de 2.000.000 f
R.C. CLERMONT-FD B 304.973.886
Siège Social : 21, avenue de l'Agriculture
63100 CLERMONT-FERRAND
Téléphone : 73.91.93.51

Ref.No.	Parts No.	Description	Qty	Remarks
17- 1	1366-716-1001-0	PIPE, ROTARY LH	1	☆
17- 2	1366-716-2001-0	PIPE, ROTARY RH	1	☆
17- 3	1366-717-1002-0	ROTARY, LH/60CM	1	☆
17- 4	1366-717-2002-0	ROTARY, RH/60CM	1	☆
17- 5	V201-261-0025-0	BOLT/M10X25	6	☆
17- 6	V401-160-0100-0	WASHER, SP/M10	6	☆
17- 7	V300-260-0100-0	NUT/M10	6	☆
17- 8	V201-261-2130-0	BOLT/M12X130	2	☆
17- 9	V201-261-2210-0	BOLT/M12X210	2	☆
17-10	V401-160-0120-0	WASHER, SP/M12	2	☆
17-11	1376-716-0050-0	BLADE LH/C135	6	☆
17-12	1376-716-0060-0	BLADE RH/C135	6	☆
17-13	1376-716-0010-0	BLADE, CENTER LH/C245	1	☆
17-14	1376-716-0020-0	BLADE, CENTER RH/C245	1	☆
17-15	1376-716-0030-0	BLADE, LH/C245	1	☆
17-16	1376-716-0040-0	BLADE RH/C245	1	☆
17-17	1376-075-7100-0	BOLT-NUT SET/M10X25	16	☆
17-18	V401-160-0100-0	•WASHER, SP/M10	16	☆
17-19	V300-260-0100-0	•NUT/M10	16	☆
17- 0-1	1386-717-2001-0	ROTARY SET/66CM	1	☆
17-20	1366-718-1002-0	•ROTARY, LH/66CM	1	☆
17-21	1366-718-2002-0	•ROTARY, RH/66CM	1	☆
17-22	V201-261-2240-0	•BOLT/M12X240	2	☆
17-23	V401-160-0120-0	•WASHER, SP/M12	2	☆
17-24	1376-716-0050-0	•BLADE LH/C135	1	☆
17-25	1376-716-0060-0	•BLADE RH/C135	1	☆
17-26	1376-075-7100-0	•BOLT-NUT/M10X25	2	☆
17-27	V401-160-0100-0	••WASHER, SP/M10	2	☆
17-28	V300-260-0100-0	••NUT/M10	2	☆

Fig. 18 MARKS

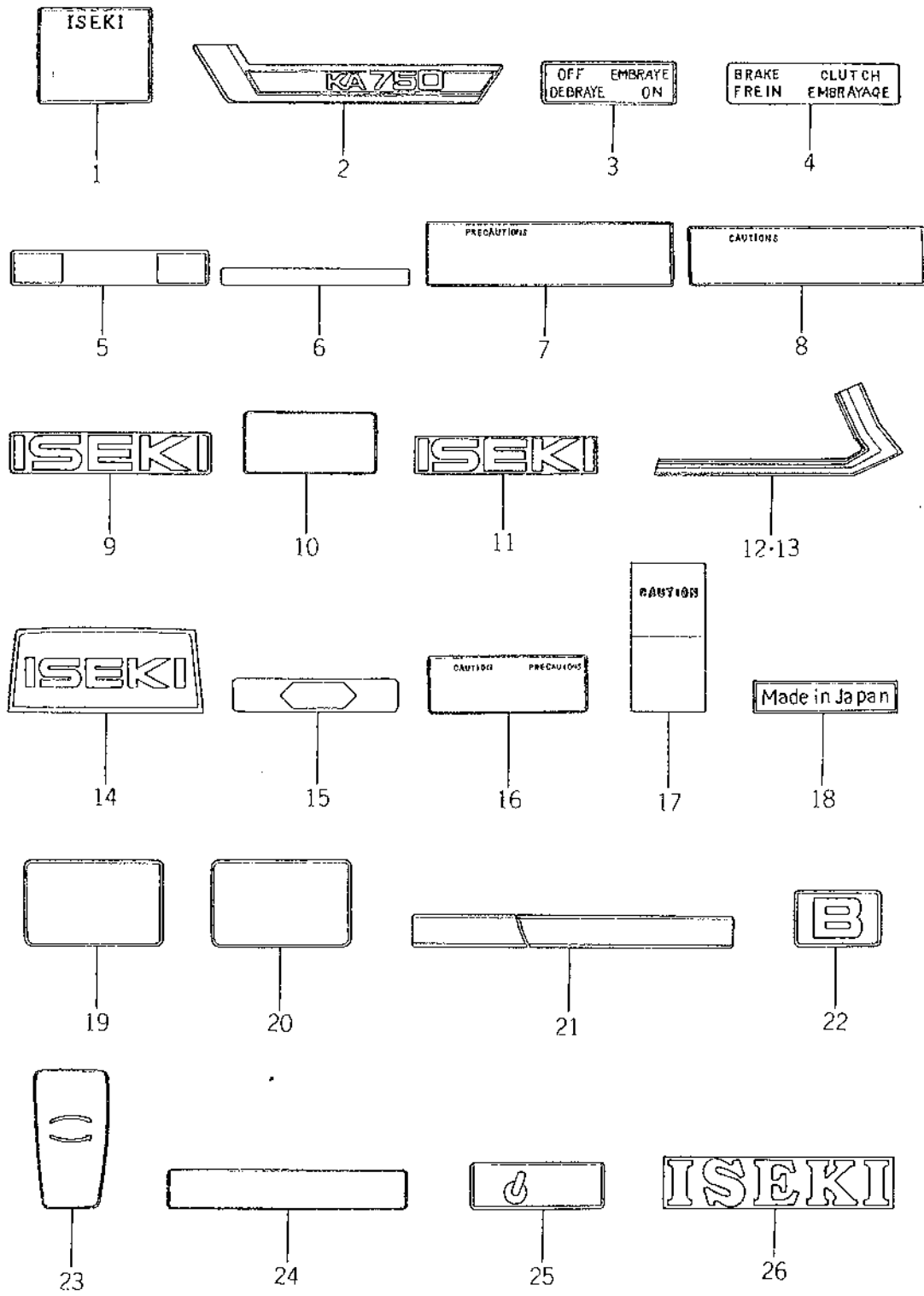

Ref.No.	Parts No.	Description	Qty	Remarks
18- 1	1386-941-0010-0	MARK, MODEL	1	
18- 2	1386-902-0040-0	MARK, BELT COVER	1	
18- 3	1386-942-0010-0	MARK, MAIN CLUTCH A	1	
18- 4	1386-942-0020-0	MARK, MAIN CLUTCH B	1	
18- 5	1386-942-0030-0	MARK, ROTARY CLUTCH	1	
18- 6	1386-942-0040-0	MARK, ROTARY CHANGE	1	
18- 7	1372-952-0010-0	MARK, CAUTION A	1	
18- 8	1372-952-0020-0	MARK, CAUTION B	1	
18- 9	1386-901-0010-0	MARK, HEAD	1	
18-10	1386-901-0020-0	MARKER, SIDE	2	
18-11	1386-901-0030-0	MARK, ENGINE SIDE	2	
18-12	1386-901-0070-0	MARK, HANDLE COVER LH	1	
18-13	1386-901-0080-0	MARK, HANDLE COVER RH	1	
18-14	1386-901-0091-0	MARK, PANEL	1	
18-15	1370-962-0020-0	MARK, STAND	1	
18-16	1370-962-0040-0	MARK, MAGIC LIFT	1	
18-17	1364-902-0091-0	TAG, CAUTION	1	
18-18	1324-957-0120-0	MARK, MADE IN JAPAN	1	
18-19	1355-953-0010-0	MARK, MAIN CLUTCH B/BLACK	1	
18-20	1370-962-0030-0	MARK, MAIN CLUTCH B	1	
18-21	1386-905-0010-0	STRIPE, ROTARY	2	
18-22	1390-902-0010-0	MARK, ROTARY MODEL B	1	
18-23	1370-963-0010-0	MARK, BEVEL CASE	1	
18-24	1370-963-0020-0	MARK, COUNTER CASE	1	
18-25	1349-956-0060-0	MARK, ROTARY OIL	1	
18-26	1326-953-0070-0	MARK, ISEKI	2	

Fig. 19 TOOLS

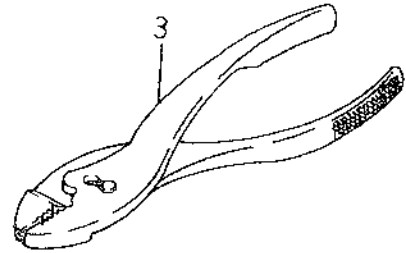
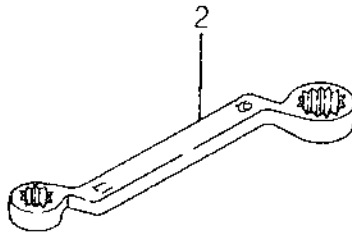
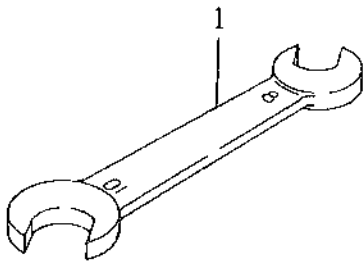

Ref.No.	Parts No.	Description	Qty	Remarks
19- 1	V920-551-0013-0	SPANNER/10X13	1	
19- 2	1401-906-0050-0	WRENCH/17X19	1	
19- 3	V936-150-0150-0	PLIERS/150	1	

NUMERICAL INDEX

ENGINE

Parts Code	Ref No.	Parts Code	Ref No.	Parts Code	Ref No.
5805-210-6109-0	2-48	5903-338-3257-0	2-43	5904-884-5917-0	16-22
5810-250-5561-0	15-20	5903-854-1149-0	4-22	5905-010-0378-0	5-12
5834-005-0041-0	5-7	5903-854-3914-0	16-1	5905-010-1192-0	4-30
5834-005-0055-0	18-12	5903-854-5310-0	14-33	5905-025-0340-0	5-8
5834-005-0057-0	2-80	5903-854-5312-0	14-35	5905-140-0811-0	2-30
5872-210-2008-0	1-23	5903-854-5318-0	14-38	5905-140-7650-0	2-70
5872-250-6010-0	2-79	5903-854-5522-0	15-8	5905-212-0374-0	5-10
5872-332-2000-0	4-40	5903-854-5911-0	16-16	5905-212-1357-0	6-18
5872-332-8000-0	1-25	5904-104-2160-0	8-21	5905-212-1359-0	6-19
5881-101-0013-0	19-7	5904-107-0790-0	12-50	5905-212-7771-0	13-44
5881-101-7019-0	19-8	5904-200-0360-0	5-9	5905-225-6690-0	2-56
5881-102-2024-0	19-9	5904-200-0715-0	3-5	5905-225-6690-0	5-13
5882-100-0015-0	19-10	5904-200-0721-0	3-6	5905-230-0120-0	1-8
5901-104-0176-0	2-15	5904-200-1203-0	6-4	5905-230-0133-0	1-15
5901-147-1190-0	4-29	5904-200-2153-0	8-7	5905-230-0141-0	2-8
5901-147-1255-0	6-34	5904-200-2230-0	10-14	5905-230-0175-0	2-13
5901-147-5981-0	16-30	5904-200-2310-0	10-18	5905-230-0202-0	1-29
5901-158-0306-1	2-22	5904-200-2320-1	10-19	5905-230-1110-0	4-3
5901-158-0311-1	2-24	5904-200-2334-0	10-22	5905-230-1111-0	4-5
5901-158-1123-0	4-24	5904-200-5145-0	14-22	5905-230-1129-1	4-11
5901-158-1123-0	4-27	5904-200-5146-0	14-23	5905-230-1131-0	5-3
5901-204-5117-0	14-9	5904-200-5408-0	1-18	5905-230-1320-0	6-10
5901-300-5130-0	14-14	5904-200-5533-0	15-16	5905-230-1410-0	7-3
5901-300-5133-0	14-15	5904-200-5534-1	15-17	5905-230-1440-0	7-7
5901-300-5139-0	14-16	5904-200-5571-0	15-21	5905-230-2121-0	8-3
5901-304-3252-0	2-45	5904-200-5573-0	15-23	5905-230-2825-0	11-1
5901-304-5902-0	16-3	5904-200-5575-0	15-24	5905-230-2830-0	11-3
5901-304-5902-0	16-9	5904-200-5917-0	16-20	5905-230-2831-0	11-5
5901-374-4475-5	13-39	5904-200-5917-0	16-21	5905-230-2841-0	11-8
5901-400-5116-0	14-8	5904-200-9235-0	19-1	5905-230-4461-0	12-35
5901-400-7649-0	8-13	5904-200-9260-0	19-2	5905-230-5980-0	16-28
5901-504-5505-1	15-6	5904-211-6152-0	17-3	5905-325-4490-0	18-1
5901-504-5510-1	15-7	5904-271-6130-0	17-1	5905-330-1140-0	4-15
5902-100-6708-0	2-59	5904-407-4476-0	13-41	5905-330-2209-0	10-1
5902-103-5551-0	15-18	5904-300-1141-0	4-18	5905-340-0794-0	12-52
5902-103-5552-0	15-19	5904-300-5308-0	14-31	5905-340-1205-0	6-1
5903-288-1145-0	4-21	5904-340-5919-0	16-23	5905-340-4422-0	12-1
5903-338-3207-0	2-36	5904-805-4477-1	13-42	5905-340-4425-0	12-2

Parts Code	Ref No.	Parts Code	Ref No.	Parts Code	Ref No.
5905-340-4433-1	12- 4	5905-362-2160-0	8-11	5905-430-2872-0	11-14
5905-340-4434-0	12- 6	5905-362-2870-0	11-11	5905-430-3501-0	2-47
5905-340-4435-1	12- 8	5905-362-2875-0	11-12	5905-430-4442-0	12-15
5905-340-4436-0	12-10	5905-362-2880-0	11-13	5905-430-5102-0	14- 1
5905-340-4437-0	12-12	5905-362-4421-0	13-33	5905-430-5119-0	14-11
5905-340-4440-0	12-14	5905-362-4450-0	12-22	5905-430-5154-0	14-25
5905-340-4448-0	12-16	5905-362-5588-0	15-38	5905-430-6601-0	17- 4
5905-340-4449-0	12-17	5905-362-5957-0	16-26	5905-430-6643-0	2-50
5905-340-4457-0	12-23	5905-362-7633-0	2-66	5905-430-6696-0	2-53
5905-340-4463-0	12-37	5905-362-7701-0	18- 3	5905-430-6710-0	2-60
5905-340-4470-0	13-35	5905-362-7744-0	18- 5	5905-430-6711-0	2-61
5905-340-4471-0	12-36	5905-362-7748-0	18- 7	5905-430-7741-0	18- 4
5905-340-4475-0	13-40	5905-362-7754-0	18-14	5905-540-1490-0	7- 8
5905-340-4478-0	13-67	5905-362-7801-1	13-45	5905-840-5910-0	18- 2
5905-340-4479-0	13-43	5905-362-7802-0	18-15	5905-840-7824-0	18-18
5905-340-4488-0	12-38	5905-362-7821-0	18-16	5905-840-7825-0	18-19
5905-340-4488-0	12-39	5905-362-7896-0	18-26	5905-840-7826-0	18-20
5905-340-5109-0	14- 3	5905-363-7747-0	18- 6	5905-840-7827-0	18-21
5905-340-5140-0	14-18	5905-425-6654-0	17-10	5905-840-7828-0	18-22
5905-340-5532-0	15-15	5905-425-6687-0	2-52	5905-840-7893-0	18-23
5905-340-5560-0	15-14	5905-430-0148-0	2-10	5905-840-7894-0	18-24
5905-340-5901-0	16- 2	5905-430-0149-0	2-11	5905-840-7895-0	18-25
5905-340-5914-0	16-14	5905-430-0169-0	2-12	5905-940-5903-0	16- 8
5905-360-0740-0	3- 8	5905-430-0180-0	1-17	5906-100-4456-0	12-34
5905-360-5504-0	15- 5	5905-430-0232-0	1-37	5906-100-4465-0	13-69
5905-362-0301-0	2-21	5905-430-0313-0	2-26	5906-100-4480-0	13-68
5905-362-0308-0	2-23	5905-430-1112-0	4- 7	5906-100-4494-0	13-70
5905-362-0705-0	3- 1	5905-430-1116-0	4- 8	5906-100-4496-0	13-71
5905-362-0710-0	3- 4	5905-430-1118-0	4- 9	5906-100-7679-0	2-71
5905-362-1209-0	6- 3	5905-430-1119-0	4-10	5906-150-1409-0	7- 2
5905-362-1251-0	6- 7	5905-430-1132-0	5- 5	5906-150-5103-0	14- 2
5905-362-1351-0	6-12	5905-430-1133-0	4-13	5906-150-5166-0	14- 4
5905-362-1353-0	6-14	5905-430-1165-0	4-23	5906-150-6645-0	17- 7
5905-362-1355-0	6-16	5905-430-1166-0	4-26	5906-150-6652-0	2-51
5905-362-1356-0	6-17	5905-430-1401-0	7- 1	5906-200-0222-0	1-32
5905-362-2132-0	9- 2	5905-430-1420-0	7- 5	5906-200-0230-0	1-33
5905-362-2139-0	9- 4	5905-430-2838-0	11- 7	5906-200-0231-0	1-35
5905-362-2159-0	8- 9	5905-430-2845-0	11-10	5906-248-0728-0	3- 7

Parts Code	Ref No.	Parts Code	Ref No.	Parts Code	Ref No.
5906-330-1370-0	6-20	5932-170-8000-0	1-20	5960-130-6018-2	12-41
5906-340-5110-0	14- 5	5932-170-8000-0	9- 6	5960-130-8014-2	9- 7
5906-383-4472-0	13-37	5932-170-8000-0	12-40	5960-130-8014-2	11-25
5906-383-4474-0	13-38	5932-170-8000-0	13-72	5960-130-8018-2	1-38
5906-530-1371-0	6-22	5932-170-8000-0	15-40	5960-130-8018-9	6-29
5910-250-5315-0	14-37	5932-171-2000-0	13-46	5960-130-8022-9	6- 9
5913-200-5311-0	14-34	5932-171-2000-0	18- 8	5960-130-8022-2	13-76
5913-200-5312-0	14-36	5932-171-2000-0	19- 3	5960-130-8035-2	18- 9
5921-250-4459-0	12-24	5932-420-0020-0	2-77	5960-131-0020-2	13-77
5921-450-0120-3	1-10	5932-420-0021-0	11-19	5960-131-0020-2	15-12
5921-450-0122-0	1-12	5933-120-3018-0	5-14	5960-140-8016-2	15-13
5922-310-1127-0	2-65	5933-220-3018-0	5-15	5960-150-6010-2	18-10
5924-160-0130-0	1-14	5933-220-3018-0	17-11	5960-210-6016-2	12-42
5924-450-4459-0	12-25	5933-510-4001-0	4-32	5960-220-4008-2	2-25
5924-550-6637-0	2-49	5933-510-4000-0	11-20	5960-220-4025-2	13-48
5924-722-5905-0	16-11	5933-510-6001-0	2-16	5960-220-5010-2	6-30
5924-722-5905-0	16-15	5934-510-8010-0	2-58	5960-220-5010-2	12-43
5924-766-5905-0	16- 4	5935-120-5012-0	2-78	5960-220-6012-2	2-81
5924-766-5905-0	16-10	5935-120-5018-0	7- 9	5960-330-6014-2	12-44
5924-766-5905-0	16-12	5935-120-5030-0	11-21	5960-330-6014-2	12-45
5924-766-5905-0	16-13	5935-121-0026-0	8-14	5960-330-6014-2	12-46
5928-170-1135-0	4-14	5940-610-5008-5	15- 9	5960-330-6014-2	12-47
5931-170-6000-0	6-23	5940-640-9049-0	2-27	5960-330-6014-2	12-48
5931-170-6000-0	6-24	5940-641-1040-0	15-11	5960-330-6014-2	18-39
5931-170-6000-0	6-25	5944-140-8001-2	16-31	5961-060-6012-2	2-18
5931-170-8000-0	1-19	5948-710-1000-0	4-33	5961-110-5016-2	14-29
5931-170-8000-0	13-74	5951-010-6006-4	7-10	5961-160-6008-2	6-31
5931-170-8000-0	15-39	5951-010-6007-4	11-22	5961-160-6008-2	6-32
5931-171-0000-0	12-54	5951-010-6205-4	11-24	5961-160-6008-2	6-33
5931-370-6000-0	6-36	5951-070-6201-3	13-47	5961-160-6010-2	1-39
5931-370-8000-0	2-57	5953-110-0007-0	5-16	5961-160-6012-2	2-44
5931-370-8000-0	4-31	5953-112-4010-0	15-25	5961-160-6020-2	2-19
5931-370-8000-0	9- 5	5960-110-8012-2	2-62	5961-160-6035-2	2-20
5932-170-5000-0	14-28	5960-130-6012-2	17- 2	5961-160-8016-2	9- 8
5932-170-6000-0	6-26	5960-130-6014-2	2-28	5961-160-8035-2	15-41
5932-170-6000-0	6-27	5960-130-6014-2	2-63	5961-161-0085-0	11-26
5932-170-6000-0	6-28	5960-130-6014-2	8-16	5961-161-2035-2	18-11
5932-170-6000-0	6-35	5960-130-6016-2	1-24	5961-161-2035-2	19- 4

Parts Code	Ref No.	Parts Code	Ref No.	Parts Code	Ref No.
5961-170-8016-9	12-49	5985-340-5170-0	14-90		
5962-160-8014-2	1-21	5985-362-0150-0	2-90		
5962-160-8075-2	4-35	5985-362-0156-0	1-90		
5964-500-8030-0	13-78	5985-362-5571-0	15-91		
5965-570-6008-2	2-31	5985-362-7690-0	2-92		
5965-870-8012-2	7-11	5985-425-2250-0	10-90		
5966-271-0000-2	19- 5	5985-430-6152-0	17-92		
5966-560-8000-2	5- 6	5985-462-9210-0	19-90		
5967-160-8000-2	1-22				
5967-160-8000-2	4-36				
5967-160-8000-2	13-73				
5967-361-0000-2	4-39				
5967-560-6000-2	2-64				
5967-560-8000-2	4-25				
5967-560-8000-2	4-28				
5967-771-2000-2	13-49				
5971-119-5543-0	3- 9				
5971-590-5142-0	14-19				
5971-590-5143-0	14-20				
5972-100-2240-0	10-16				
5972-100-5115-0	14- 7				
5972-100-5119-0	14-12				
5972-100-5129-0	14-13				
5972-100-5134-0	14-17				
5972-100-5300-0	14-30				
5972-100-5320-0	14-39				
5974-100-5144-0	14-21				
5974-100-5419-0	14-27				
5984-200-0851-0	2-29				
5984-200-5450-0	14-92				
5984-300-5310-0	14-93				
5985-230-0250-0	1-95				
5985-230-1155-0	5-90				
5985-230-1170-1	4-90				
5985-230-2170-0	8-90				
5985-230-2310-0	10-93				
5985-230-6150-0	17-90				
5985-330-0190-0	1-92				

SHASSI

Parts Code	Ref No.	Parts Code	Ref No.	Parts Code	Ref No.
V111-165-0010-0	13-19	V201-261-0025-0	17- 5	V300-260-0080-0	2-22
V111-165-0010-0	15-39	V201-261-0032-0	16-28	V300-260-0080-0	5-27
V111-166-0012-0	1- 8	V201-261-0050-0	10-41	V300-260-0080-0	5-38
V111-166-0012-0	9-18	V201-261-0120-0	7- 4	V300-260-0080-0	6-20
V111-166-0012-0	11- 5	V201-261-0240-0	1-21	V300-260-0080-0	6-26
V111-166-0012-0	11- 9	V201-261-2022-0	15- 3	V300-260-0080-0	7- 8
V111-166-0012-0	15-24	V201-261-2025-0	8-21	V300-260-0080-0	7-31
V111-166-0012-0	15-28	V201-261-2025-0	9-36	V300-260-0080-0	9-12
V182-368-0010-0	14- 5	V201-261-2028-0	8- 9	V300-260-0080-0	9-26
V200-260-6010-0	7-27	V201-261-2028-0	8-16	V300-260-0080-0	10-52
V200-260-6012-0	12- 8	V201-261-2030-0	9-46	V300-260-0080-0	12- 6
V200-260-6012-0	12-12	V201-261-2030-0	16-37	V300-260-0080-0	14-31
V200-260-6016-0	4-37	V201-261-2045-0	9-43	V300-260-0080-0	14-37
V200-260-6022-0	16-33	V201-261-2060-0	9-35	V300-260-0100-0	7- 5
V201-260-8012-0	2- 7	V201-261-2105-0	15- 2	V300-260-0100-0	10-43
V201-260-8012-0	12- 4	V201-261-2130-0	17- 8	V300-260-0100-0	10-47
V201-260-8012-0	15-15	V201-261-2170-0	9- 2	V300-260-0100-0	13-15
V201-260-8014-0	12-20	V201-261-2175-0	9-49	V300-260-0100-0	17- 7
V201-260-8016-0	7-25	V201-261-2210-0	17- 9	V300-260-0100-0	17-19
V201-260-8016-0	7-37	V201-261-2240-0	17-22	V300-260-0100-0	17-28
V201-260-8016-0	9-14	V201-261-4160-0	1- 2	V300-260-0120-0	1-23
V201-260-8016-0	16-25	V270-160-8020-0	11-11	V300-260-0120-0	8-12
V201-260-8020-0	9- 9	V270-160-8020-0	15-20	V300-260-0120-0	8-19
V201-260-8025-0	3-18	V270-160-8025-0	15-21	V300-260-0120-0	9- 3
V201-260-8025-0	5- 3	V201-361-4150-0	14-23	V300-260-0120-0	9-37
V201-260-8025-0	5-24	V201-460-8025-0	14-16	V300-260-0120-0	13- 8
V201-260-8025-0	7-34	V201-461-0025-0	16-18	V300-260-0120-0	14-20
V201-260-8075-0	2-19	V201-461-2035-0	1- 5	V300-260-0120-0	15- 5
V201-260-8100-0	2-18	V201-461-4160-0	14-24	V300-260-0140-0	1- 4
V201-260-8120-0	2-17	V300-260-0050-0	15-40	V302-260-0060-0	10-15
V201-260-8120-0	7- 7	V300-260-0060-0	1-10	V302-260-0080-0	6-39
V201-260-8130-0	2-16	V300-260-0060-0	6-32	V302-260-0080-0	13-11
V201-260-8130-0	6-23	V300-260-0060-0	10-50	V302-260-0100-0	1-18
V201-260-8130-0	9-24	V300-260-0060-0	11- 6	V302-260-0120-0	16-31
V201-260-8140-0	2-15	V300-260-0060-0	11-10	V303-360-0140-0	14-26
V201-261-0020-0	9- 5	V300-260-0060-0	15-25	V340-160-0080-0	15-34
V201-261-0025-0	1-19	V300-260-0060-0	15-29	V371-160-0100-0	7-19
V201-261-0025-0	13-13	V300-260-0060-0	16-35	V401-160-0050-0	2-43

Parts Code	Ref No.	Parts Code	Ref No.	Parts Code	Ref No.
V401-160-0060-0	1- 9	V401-160-0120-0	17-23	V413-160-0080-0	7-23
V401-160-0060-0	4-38	V401-160-0140-0	1- 3	V413-160-0080-0	7-32
V401-160-0060-0	7-29	V401-160-0140-0	14-25	V413-160-0080-0	7-39
V401-160-0060-0	9-19	V401-260-0050-0	13-20	V413-160-0080-0	9-10
V401-160-0060-0	9-29	V401-260-0060-0	10-51	V413-160-0080-0	9-16
V401-160-0060-0	12- 9	V401-260-0060-0	16-34	V413-160-0080-0	10-24
V401-160-0060-0	12-13	V401-260-0080-0	10-53	V413-160-0080-0	15-18
V401-160-0080-0	2- 8	V401-260-0080-0	14-17	V413-160-0080-0	15-36
V401-160-0080-0	2-21	V401-260-0080-0	14-32	V413-160-0080-0	15-43
V401-160-0080-0	3-19	V401-260-0080-0	15-19	V413-160-0100-0	7-20
V401-160-0080-0	5- 4	V401-260-0080-0	15-35	V413-160-0100-0	10- 6
V401-160-0080-0	5-26	V401-260-0080-0	16-26	V413-160-0100-0	10-32
V401-160-0080-0	5-37	V401-260-0100-0	10-42	V413-160-0100-0	14-33
V401-160-0080-0	6-19	V401-260-0100-0	10-54	V413-160-0120-0	1-14
V401-160-0080-0	6-25	V401-260-0100-0	13-14	V413-160-0120-0	8-11
V401-160-0080-0	7- 9	V401-260-0100-0	16-19	V413-160-0120-0	8-18
V401-160-0080-0	7-24	V401-260-0100-0	16-29	V413-160-0120-0	8-23
V401-160-0080-0	7-33	V401-260-0120-0	1- 6	V413-160-0120-0	9-38
V401-160-0080-0	7-35	V401-260-0120-0	8-10	V413-160-0120-0	9-47
V401-160-0080-0	7-38	V401-260-0120-0	8-17	V500-152-0015-0	15-44
V401-160-0080-0	9-11	V401-260-0120-0	15- 4	V500-152-0018-0	6-29
V401-160-0080-0	9-15	V401-260-0120-0	16-38	V500-152-5015-0	10-10
V401-160-0080-0	9-25	V410-100-0050-0	13-21	V500-152-5015-0	10-13
V401-160-0080-0	12- 5	V411-260-0120-0	7-18	V500-152-5015-0	10-17
V401-160-0080-0	12-21	V413-260-0160-0	7-12	V500-152-5020-0	10- 7
V401-160-0080-0	15-16	V411-260-0060-0	6-28	V500-152-5020-0	10-30
V401-160-0100-0	7- 6	V411-260-0060-0	6-33	V500-153-0015-0	14-14
V401-160-0100-0	9- 6	V411-260-0060-0	7-28	V500-153-0020-0	1-15
V401-160-0100-0	17- 6	V411-260-0060-0	9-30	V500-153-0020-0	10-33
V401-160-0100-0	17-18	V411-260-0060-0	10- 9	V500-153-0025-0	7-21
V401-160-0100-0	17-27	V411-260-0060-0	10-12	V500-153-0035-0	12-24
V401-160-0120-0	1-22	V411-260-0060-0	10-29	V580-140-3018-0	9-22
V401-160-0120-0	8-22	V413-160-0080-0	2-20	V580-140-5028-0	13-25
V401-160-0120-0	9- 4	V413-160-0080-0	3-20	V580-140-6036-0	14-10
V401-160-0120-0	9-39	V413-160-0080-0	5-25	V606-110-5205-0	3-32
V401-160-0120-0	9-44	V413-160-0080-0	5-36	V600-110-6203-0	3- 4
V401-160-0120-0	9-48	V413-160-0080-0	6-18	V600-110-6204-0	3-13
V401-160-0120-0	17-10	V413-160-0080-0	6-24	V600-110-6204-0	3- 8

Parts Code	Ref No.	Parts Code	Ref No.	Parts Code	Ref No.
V600-110-6204-0	4- 3	V740-115-2507-0	5-20	1301-229-0040-0	5-14
V600-110-6205-0	4- 9	V740-115-2507-0	6- 7	1301-411-0050-0	6-34
V600-110-6206-0	16-11	V740-120-4007-0	4- 2	1302-211-0300-0	14-18
V600-110-6209-0	4-26		3- 2	1302-225-0030-0	5- 6
V600-110-6303-0	4-18	V740-125-4008-0	3-33	1302-225-0030-0	5-10
V600-110-6304-0	3-25	V740-125-4008-0	4-10	1302-225-0030-0	6- 2
V600-110-6304-0	3-27	V740-125-4008-0	16-10	1302-721-0020-0	15-37
V600-110-6304-0	4-23	V740-130-6210-0	7- 2	1302-721-0030-0	15-38
V600-110-6304-0	16-12	V812-000-0600-0	5-11	1305-931-0030-0	8- 3
V600-110-6305-0	3- 3	V880-200-0010-0	8-14	1305-931-0030-0	14-22
V610-215-1103-0	13-24	V882-020-0612-0	8- 8	1317-621-0020-0	10-36
V670-200-0040-0	2-25	V883-005-0012-0	8-15	1322-700-9030-0	13- 2
V671-400-0040-0	2-26	V883-000-0612-0	19- 1	1322-726-0020-0	13- 3
V680-200-0010-0	5- 7	V920-550-8010-0	19- 2	1322-726-0030-0	13- 4
V680-200-0010-0	5-15	V920-551-2014-0	19- 4	1322-721-0030-0	15- 6
V680-200-0010-0	6- 3	V936-150-0150-0	1-25	1324-957-0120-0	18-18
V704-140-0120-0	6-10	W201-261-2055-0	1-27	1326-216-0170-0	2-12
V704-140-0120-0	7-14	W201-261-2055-0	16-30	1326-217-0020-0	2-29
V704-140-0120-0	10-23	W201-261-2035-0	14-19	1326-217-0030-0	3-34
V704-140-0120-0	13-28	W201-261-2063-0		1326-402-0020-0	10-18
V704-140-0140-0	4-39			1326-706-0020-0	2- 5
V704-140-0160-0	7-11			1326-706-0020-0	16- 2
V704-140-0250-0	3-23			1326-953-0070-0	18-26
V704-140-0250-0	3-29			1330-726-0130-0	13-27
V704-140-0250-0	4- 7			1330-726-0160-0	13-12
V704-140-0250-0	4-16			1334-221-0020-0	16- 6
V704-140-0350-0	12-15			1336-721-7000-0	15-14
V705-140-0370-0	5-30			1338-224-0030-0	4- 4
V705-140-0470-0	2-28			1338-241-0010-0	8- 6
V705-140-0520-0	16- 4			1338-401-0050-0	14- 9
V705-140-0620-0	16- 5			1338-616-0020-0	11-12
V710-140-0070-0	10-25			1338-701-0050-0	12-22
V720-102-4014-0	3-17			1338-701-1040-0	12- 2
V720-102-4016-0	14- 6			1340-726-0011-0	13- 5
V720-102-4022-0	5- 2			1341-216-0120-0	2-10
V720-103-5024-0	14- 7			1341-216-0140-0	2-13
V735-017-0012-0	14-34			1341-242-0011-0	8-13
V740-112-2507-0	6-11			1341-702-2000-0	12- 7

Parts Code	Ref No.	Parts Code	Ref No.	Parts Code	Ref No.
1341-702-3000-0	12-10	1366-241-0010-0	8- 2	1366-721-0040-0	15-22
1341-702-4000-0	12-11	1366-241-0020-0	8- 4	1366-721-0050-0	15-26
1341-702-5000-0	12-18	1366-241-0030-0	8- 5	1366-721-0060-0	15-23
1341-708-0030-0	16- 9	1366-301-0050-0	9- 7	1366-721-0070-0	15-27
1342-726-4001-0	13-30	1366-311-0020-0	9-33	1366-721-0090-0	15-42
1349-956-0060-0	18-25	1366-311-0080-0	9-42	1366-721-2000-0	15-32
1352-301-0010-0	9-20	1366-311-2000-0	9-41	1366-721-3000-0	15-33
1352-301-0020-0	9-21	1366-403-0020-0	5-32	1366-721-4000-0	15-31
1352-600-0520-0	10-37	1366-406-2100-0	10-26	1366-721-5000-0	15-30
1352-621-0030-0	10-38	1366-406-2200-0	10-27	1366-721-6000-0	15-13
1352-621-0040-0	10-39	1366-411-0010-0	6-14	1366-722-3000-0	15- 7
1352-726-0020-0	6-38	1366-616-0010-0	11- 3	1366-726-0020-0	13-18
1355-953-0010-0	18-19	1366-651-0020-0	10-40	1366-762-0041-0	13-26
1360-225-0020-0	4-29	1366-701-0010-0	12-27	1366-726-0060-0	13-17
1364-902-0090-0	18-17	1366-701-0020-0	12-26	1366-726-1000-0	13- 9
1365-709-0010-0	16-16	1366-701-0030-0	12-28	1366-726-2001-0	13-16
1365-726-2100-0	13- 0-1	1366-701-0040-0	12-19	1366-726-4100-0	13- 0-2
1365-726-1000-0	8- 1	1366-701-1000-0	12-23	1366-917-0010-0	7-40
1366-024-2200-0	2-23	1366-701-2000-0	12- 1	1366-917-0020-0	7-41
1366-201-0010-0	2- 0-1	1369-703-0130-0	10- 4	1366-917-0030-0	7-42
1366-201-2001-0	2-30	1369-706-0010-0	16- 3	1366-930-0020-0	14- 4
1366-201-2010-0	2-33	1366-706-0030-0	16-32	1366-930-0030-0	14- 3
1366-201-2020-0	2-34	1366-706-0040-0	16-20	1366-930-0040-0	14-29
1366-201-2030-0	2-35	1366-706-0050-0	16-21	1366-930-0050-0	14-30
1366-201-2040-0	2-36	1366-706-0070-0	16-36	1366-930-0060-0	14-27
1366-201-2050-0	2-38	1366-706-0080-0	16-22	1366-930-2000-0	14- 8
1366-201-2070-0	2-39	1366-706-3000-0	16-17	1366-930-3000-0	14-12
1366-201-2080-0	2-40	1366-708-0010-0	16- 7	1366-930-4001-0	14-15
1366-201-2090-0	2-41	1366-708-0020-0	16- 8	1366-930-5000-0	14-28
1366-201-2110-0	2-42	1366-716-1001-0	17- 1	1366-931-0010-0	1-24
1366-201-2120-0	2-44	1366-716-2001-0	17- 2	1366-931-0020-0	1-26
1366-201-2130-0	2-45	1366-717-1002-0	17- 3	1366-931-0030-0	8-20
1366-201-2140-0	2-31	1366-717-2002-0	17- 4	1369-070-2000-0	12- 0-1
1366-201-2200-0	2-32	1366-718-1002-0	17-20	1369-201-2020-0	2-37
1366-201-2300-0	16-27	1366-718-2002-0	17-21	1369-701-0010-0	12-16
1366-206-0020-0	2-11	1366-721-0010-0	15-11	1369-701-0020-0	12-14
1366-216-0040-0	3- 5	1366-721-0020-0	15-12	1369-701-0030-0	12-17
1366-218-0010-0	13- 1	1366-721-0030-0	15-10	1369-701-1000-0	12- 3

Parts Code	Ref No.	Parts Code	Ref No.	Parts Code	Ref No.
1369-703-0130-0	10-22	1376-716-0050-0	17-11	1386-220-2020-0	4-33
1370-416-0010-0	10-31	1376-716-0050-0	17-24	1386-220-2030-0	4-34
1370-706-0010-0	16-24	1376-716-0060-0	17-12	1386-220-2040-0	4-35
1370-706-1001-0	16- 1	1376-716-0060-0	17-25	1386-220-2050-0	4-36
1370-706-2000-0	16-23	1377-216-0020-0	2- 9	1386-223-0010-0	4-11
1370-709-0010-0	16-13	1377-401-0020-0	10- 8	1386-223-0020-0	4-12
1370-709-0021-0	16-14	1377-401-0041-0	10-14	1386-223-0030-0	4-13
1370-709-0030-0	16-15	1377-401-0050-0	10-16	1386-223-0040-0	4-14
1370-721-1000-0	15- 1	1386-101-2000-0	1- 1	1386-223-0050-0	4-17
1370-722-0010-0	15- 8	1386-106-0010-0	1-13	1386-223-0060-0	4-19
1370-722-1000-0	15- 9	1386-106-0020-0	1-16	1386-224-0010-0	4-20
1370-962-0020-0	18-15	1386-106-2000-0	1-12	1386-224-0020-0	4-21
1370-962-0030-0	18-20	1386-111-2000-0	1-17	1386-224-0030-0	4-22
1370-962-0040-0	18-16	1386-121-0010-0	7- 1	1386-225-0010-0	4-24
1370-963-0010-0	18-23	1386-121-0020-0	1-20	1386-225-0020-0	4-30
1370-963-0020-0	18-24	1386-202-0010-0	7-15	1386-225-0030-0	4-25
1372-952-0010-0	18- 7	1386-202-0020-0	7-16	1386-226-0010-0	3-15
1372-952-0020-0	18- 8	1386-202-0030-0	7-17	1386-226-2000-0	3-16
1376-075-7100-0	17-17	1386-202-2000-0	7- 3	1386-227-0010-0	3-21
1376-075-7100-0	17-26	1386-202-2100-0	7-10	1386-227-0020-0	3-22
1376-101-0010-0	1- 7	1386-216-0021-0	2- 3	1386-227-0030-0	3-24
1376-101-2000-0	1-11	1386-216-0040-0	2-14	1386-228-0010-0	3-26
1376-106-0010-0	10- 5	1386-217-0010-0	3- 1	1386-228-0021-0	3-28
1376-202-2000-0	7-13	1386-217-0020-0	2-27	1386-228-0031-0	3-31
1376-216-0040-0	2- 6	1386-218-0010-0	3- 6	1386-229-0010-0	5- 5
1376-216-0050-0	5- 1	1386-218-0020-0	3- 7	1386-229-0020-0	5- 8
1376-220-0010-0	6- 9	1386-219-0010-0	3- 9	1386-229-0030-0	5- 9
1376-225-0010-0	4-27	1386-219-0020-0	3-10	1386-229-0040-0	5-12
1376-225-0020-0	4-28	1386-219-0030-0	3-11	1386-229-0050-0	5-13
1376-226-0011-0	3-14	1386-219-0040-0	3-12	1386-229-0060-0	5-16
1376-402-0030-0	10-19	1386-220-0010-0	4- 1	1386-229-0070-0	6- 1
1376-616-0010-0	11- 4	1386-220-0020-0	4- 5	1386-229-0080-0	6- 4
1376-616-0020-0	11- 7	1386-220-0030-0	3-30	1386-229-0090-0	5-19
1376-616-0030-0	11- 8	1386-220-0030-0	4- 6	1386-229-2000-0	5-17
1376-716-0010-0	17-13	1386-220-0030-0	4-15	1386-229-2100-0	5-18
1376-716-0020-0	17-14	1386-220-0040-0	4- 8	1386-229-2200-0	6- 5
1376-716-0030-0	17-15	1386-220-2000-0	4-31	1386-229-2300-0	6- 8
1376-716-0040-0	17-16	1386-220-2010-0	4-32	1386-230-0010-0	5-22

Parts Code	Ref No.	Parts Code	Ref No.	Parts Code	Ref No.
1386-230-0020-0	6-13	1386-611-0010-0	7-26	1390-931-2000-0	14-21
1386-230-0030-0	6-15	1386-611-2000-0	7-22	1401-906-0050-0	19- 3
1386-230-2000-0	5-21	1386-611-2100-0	7-30	1411-716-0020-0	13-22
1386-239-2100-0	6-12	1386-611-2200-0	7-36	1411-716-0050-0	13-23
1386-242-2010-0	8- 7	1386-616-2000-0	11- 1	1411-606-0020-0	10-34
1386-266-0010-0	2- 1	1386-616-2100-0	11- 2	1421-116-0020-0	6-30
1386-266-0020-0	2- 2	1386-621-2000-0	10-35	2703-101-0200-0	6- 6
1386-301-0010-0	5-23	1386-622-2000-0	10- 0-1	2798-203-0020-0	13-29
1386-301-0020-0	9-27	1386-622-2010-0	10-44	3560-203-0020-0	14-13
1386-301-0040-0	9-28	1386-622-2020-0	10-45	7954-205-1010-0	2-24
1386-301-2000-0	9- 1	1386-622-2030-0	10-46	7955-201-0260-0	2- 4
1386-301-2300-0	9- 8	1386-622-2040-0	10-48	31341-721-1040-0	12-25
1386-301-2400-0	9-13	1386-622-2050-0	10-49		
1386-301-2500-0	9-17	1386-701-2000-0	9-45		
1386-301-2601-0	9-23	1386-717-2001-0	17- 0-1		
1386-311-0010-0	9-34	1386-721-0010-0	15-41		
1386-311-2001-0	9-31	1386-722-2000-0	15-17		
1386-311-2100-0	9-32	1386-726-0010-0	13-10		
1386-401-0010-0	10- 2	1386-726-0020-0	13- 6		
1386-401-0020-0	10- 3	1386-726-0030-0	13- 7		
1386-401-0030-0	10-11	1386-901-0010-0	18- 9		
1386-401-2000-0	10- 1	1386-901-0020-0	18-10		
1386-403-0010-0	5-28	1386-901-0030-0	18-11		
1386-403-0020-0	5-29	1386-901-0070-0	18-12		
1386-403-0030-0	5-31	1386-901-0080-0	18-13		
1386-405-0010-0	6-17	1386-901-0091-0	18-14		
1386-405-0040-0	6-27	1386-902-0040-0	18- 2		
1386-405-0050-0	6-31	1386-905-0010-0	18-21		
1386-405-0070-0	10-21	1386-930-0010-0	14- 2		
1386-405-0080-0	6-22	1386-930-2000-0	14- 1		
1386-405-0090-0	6-35	1386-930-2200-0	14-35		
1386-405-0110-0	6-21	1386-930-2300-0	14-36		
1386-405-2001-0	10-20	1386-941-0010-0	18- 1		
1386-405-2100-0	6-40	1386-942-0010-0	18- 3		
1386-406-0010-0	10-28	1386-942-0020-0	18- 4		
1386-406-0021-0	5-35	1386-942-0030-0	18- 5		
1386-411-0010-0	6-37	1386-942-0040-0	18- 6		
1386-411-2000-0	6-36	1390-902-0010-0	18-22		

REAL
 AGRICULTURE
 BRAND
 63100
 Telephone: 31



**Yvan Béal - 21, av. de l'Agriculture - B.P. 16
Z.I. du Brézet - 63014 Clermont-Ferrand Cedex 2
Tél : 04 73 91 93 51 - Télécopie : 04 73 90 23 11
www.yvanbeal.fr - E-mail : info@yvanbeal.fr
R.C.S. Clermont-Fd B 304 973 886 - S.A.S. au capital de 612 000 €**